

♩ = 120,000000

Harpsichord

Harpsichord

Harpsichord

Harpsichord

Harpsichord

Harpsichord

Harpsichord

Harpsichord

Harpsichord

Harpsichord

Harpsichord

♩ = 120,000000

Harpsichord

(C) John Sankey 1998
 (C) John Sankey 1998

6

9

11

Hpsd.

Hpsd.

Hpsd.

Hpsd.

Hpsd.

Hpsd.

Hpsd.

Hpsd.

Hpsd.

Hpsd.

14

Hpsd.

Hpsd.

Hpsd.

Hpsd.

Hpsd.

Hpsd.

Hpsd.

Hpsd.

17

Hpsd.

Hpsd.

Hpsd.

Hpsd.

Hpsd.

Hpsd.

Hpsd.

Hpsd.

Hpsd.

20

23

25

Hpsd.

Hpsd.

Hpsd.

Hpsd.

Hpsd.

Hpsd.

Hpsd.

28

Hpsd.

Hpsd.

Hpsd.

Hpsd.

Hpsd.

Hpsd.

Hpsd.

Hpsd.

Hpsd.

Hpsd.

33

35

37

Hpsd.

Hpsd.

Hpsd.

Hpsd.

Hpsd.

Hpsd.

Hpsd.

Hpsd.

Hpsd.

Hpsd.

Hpsd.

40

43

45

48

Hpsd.

Hpsd.

Hpsd.

Hpsd.

Hpsd.

Hpsd.

Hpsd.

Hpsd.

Hpsd.

Hpsd.

50

52

54

This section contains six systems of musical notation for measures 54 and 55. Each system consists of a guitar staff (Hpsd.) and a piano accompaniment staff (Hpsd.). The notation includes various rhythmic values such as eighth and sixteenth notes, rests, and accidentals. The piano accompaniment features a complex harmonic structure with many accidentals, including flats and naturals. The guitar part is more rhythmic, often using eighth notes and rests. A double bar line is present at the end of measure 55.

56

This section contains two systems of musical notation for measures 56 through 59. Each system consists of a guitar staff (Hpsd.) and a piano accompaniment staff (Hpsd.). The notation is significantly simpler than the previous section, with most notes being whole notes or rests. The piano accompaniment staff shows a few notes in the bass clef, while the guitar staff is mostly empty. A double bar line is present at the end of measure 59.

Harpisichord

♩ = 120,000000

(C) John Sankey 1998
(C) John Sankey 1998

V.S.

Harpisichord

♩ = 120,000000

8 3

15 17 3

42 2 2

46 13

(C) John Sankey 1998
(C) John Sankey 1998

Harpisichord

♩ = 120,000000

5

8

12

3

18

21

24

(C) John Sankey 1998
(C) John Sankey 1998

27

30

34

37

2

43

47

51

54

5

Harpisichord

♩ = 120,000000

4

8

12

16

20

(C) John Sankey 1998
(C) John Sankey 1998

V.S.

49

53

55

Harpisichord

♩ = 120,000000

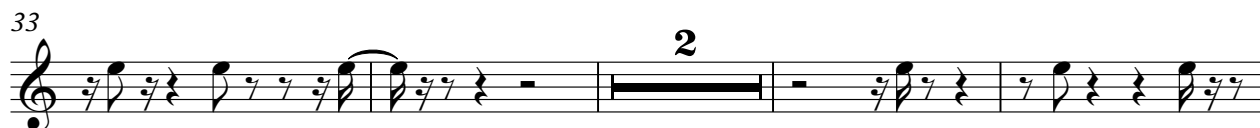

(C) John Sankey 1998
(C) John Sankey 1998

Harpsichord

♩ = 120,000000

5

8

12

15

19

(C) John Sankey 1998
(C) John Sankey 1998

V.S.

22

25

28

31

36

39

43

47

51

54

Harpisichord

♩ = 120,000000

10

14

18

14

35

4

4

43

47

12

(C) John Sankey 1998
(C) John Sankey 1998

Harpisichord

♩ = 120,000000

4

9

18

25

30

34

37

(C) John Sankey 1998
(C) John Sankey 1998

V.S.

Harpsichord

42

48

52

54

Harpisichord

♩ = 120,000000

6

11

33

39

(C) John Sankey 1998
(C) John Sankey 1998

43

47

51

54

Harpisichord

♩ = 120,000000

4 3

11

15

19

25

30

34

(C) John Sankey 1998
(C) John Sankey 1998

2

Harpsichord

39

44

51

Harpisichord

♩ = 120,000000

4

7

10

13

17

(C) John Sankey 1998
(C) John Sankey 1998

V.S.

21

24

27

32

37

41

44

47

50

53

Harpisichord

♩ = 120,000000

28

28

32

37

2

2

2

2

45

13

13

(C) John Sankey 1998
(C) John Sankey 1998