

# Buck Owens - Act Naturally

♩ = 160,000000

**Drum Parts:**

**Guitar Parts:**

6

Vocal Layer

Kick Bass

Snare Drum

Closed HiHat

Rim Shot

Guitar I

Guitar I (Lead)

Guitar II

Bass Guitar

10

Vocal Layer

Kick Bass

Snare Drum

Closed HiHat

Rim Shot

Guitar I

Guitar II

Bass Guitar

14

Vocal Layer

Kick Bass

Snare Drum

Closed HiHat

Rim Shot

Guitar I

Guitar II

Bass Guitar

18

Vocal Layer

Vocal Layer

Kick Bass

Snare Drum

Closed HiHat

Rim Shot

Guitar I

Guitar II

Bass Guitar

23

Vocal Layer

Vocal Layer

Kick Bass

Snare Drum

Closed HiHat

Rim Shot

Guitar I

Guitar II

Bass Guitar

Detailed description of the musical score: The score is for a 4-measure section. It features two vocal layers in the upper system, both in treble clef with a key signature of one sharp (F#). The vocal lines consist of quarter notes in the first three measures, followed by a half note in the fourth measure. The instrumental parts include: Kick Bass (treble clef, quarter notes); Snare Drum (treble clef, quarter notes with a 'z' symbol indicating a snare hit); Closed HiHat (treble clef, quarter notes with 'x' symbols indicating hi-hat hits); Rim Shot (treble clef, quarter notes with triplets of eighth notes); Guitar I (treble clef, mostly rests with a short melodic phrase in the fourth measure); Guitar II (treble clef, complex chordal accompaniment with triplets and grace notes); and Bass Guitar (bass clef, quarter notes).

27

Vocal Layer

Vocal Layer

Kick Bass

Snare Drum

Closed HiHat

Rim Shot

Guitar I

Guitar II

Bass Guitar

31

Vocal Layer

Vocal Layer

Kick Bass

Snare Drum

Closed HiHat

Rim Shot

Guitar I

Guitar II

Bass Guitar

Detailed description of the musical score: The score is for measures 31-34. It features two vocal layers in the top staves, both in treble clef with a key signature of one sharp (F#). The first vocal layer consists of block chords, while the second vocal layer has a melodic line. The rhythm section includes a kick bass (bass clef), snare drum, closed hi-hat, and rim shot (bass clef). The guitar parts are in treble clef with a key signature of one sharp. Guitar I has a sparse melodic line. Guitar II plays a dense, rhythmic accompaniment with many chords and triplets. The bass guitar part is in bass clef and provides a steady bass line.

35

Vocal Layer

Vocal Layer

Kick Bass

Snare Drum

Closed HiHat

Rim Shot

Guitar I

Guitar II

Bass Guitar

39

Vocal Layer

Kick Bass

Snare Drum

Closed HiHat

Rim Shot

Guitar I

Guitar II

Bass Guitar

43

Vocal Layer

Kick Bass

Snare Drum

Closed HiHat

Rim Shot

Guitar I

Guitar II

Bass Guitar

47

Vocal Layer

Kick Bass

Snare Drum

Closed HiHat

Rim Shot

Guitar I

Guitar II

Bass Guitar

51

Vocal Layer

Kick Bass

Snare Drum

Closed HiHat

Rim Shot

Guitar I

Guitar I (Lead)

Guitar II

Bass Guitar

56

Kick Bass

Snare Drum

Closed HiHat

Rim Shot

Guitar I

Guitar I (Lead)

Guitar II

Bass Guitar

60

Vocal Layer

Kick Bass

Snare Drum

Closed HiHat

Rim Shot

Guitar I

Guitar I (Lead)

Guitar II

Bass Guitar

64

Vocal Layer

Kick Bass

Snare Drum

Closed HiHat

Rim Shot

Guitar I

Guitar II

Bass Guitar

68

Vocal Layer

Kick Bass

Snare Drum

Closed HiHat

Rim Shot

Guitar I

Guitar II

Bass Guitar

72

Vocal Layer

Kick Bass

Snare Drum

Closed HiHat

Rim Shot

Guitar I

Guitar II

Bass Guitar

76

Vocal Layer

Vocal Layer

Kick Bass

Snare Drum

Closed HiHat

Rim Shot

Guitar I

Guitar II

Bass Guitar

81

Vocal Layer

Vocal Layer

Kick Bass

Snare Drum

Closed HiHat

Rim Shot

Guitar I

Guitar II

Bass Guitar

Detailed description of the musical score: The score is for measures 81-84. It features two vocal lines in the top staff, both in treble clef with a key signature of one sharp (F#). The first vocal line has a melodic line with some rests and chords. The second vocal line has a similar melodic line. The drum kit consists of four parts: Kick Bass (treble clef, quarter notes), Snare Drum (treble clef, quarter notes with rests), Closed HiHat (treble clef, eighth notes marked with 'x'), and Rim Shot (treble clef, eighth notes with triplets). The guitar parts are in treble clef with a key signature of one sharp. Guitar I has a few notes in measure 82. Guitar II plays a complex chordal accompaniment with many beamed notes. The bass guitar part is in bass clef with a key signature of one sharp, playing a simple bass line of quarter notes.

85

Vocal Layer

Vocal Layer

Kick Bass

Snare Drum

Closed HiHat

Rim Shot

Guitar I

Guitar II

Bass Guitar

89

Vocal Layer

Vocal Layer

Kick Bass

Snare Drum

Closed HiHat

Rim Shot

Guitar I

Guitar II

Bass Guitar

93

Vocal Layer

Vocal Layer

Kick Bass

Snare Drum

Closed HiHat

Rim Shot

Guitar I

Guitar I (Lead)

Guitar II

Bass Guitar

97

Vocal Layer

Vocal Layer

Kick Bass

Snare Drum

Closed HiHat

Rim Shot

Guitar I

Guitar II

Bass Guitar

101

Vocal Layer

Vocal Layer

Kick Bass

Snare Drum

Closed HiHat

Rim Shot

Guitar I

Guitar II

Bass Guitar

105

Vocal Layer

Vocal Layer

Kick Bass

Snare Drum

Closed HiHat

Rim Shot

Guitar I

Guitar II

Bass Guitar

Detailed description of the musical score: The score is for a 4-measure section. It features two vocal lines in the top staves, both in treble clef with a key signature of one sharp (F#). The vocal lines consist of eighth and quarter notes. The instrumental section includes a Kick Bass line with quarter notes, a Snare Drum line with a consistent pattern of quarter notes, a Closed HiHat line with a steady eighth-note pattern marked with 'x's, and a Rim Shot line with eighth-note triplets and quarter notes. The guitar parts include Guitar I with eighth-note patterns and Guitar II with block chords. The Bass Guitar line is in bass clef with a key signature of one sharp, featuring a mix of quarter and eighth notes.

109

Vocal Layer

Vocal Layer

Kick Bass

Snare Drum

Closed HiHat

Rim Shot

Guitar I

Guitar I (Lead)

Guitar II

Bass Guitar

112

Buck Owens - Act Naturally

Vocal Layer

♩ = 160,000000

21

26

31

37 39

80

86

92

98

104

108 6

Buck Owens - Act Naturally

Vocal Layer

♩ = 160,000000

6

12

18

24

30

36

42

48

52

8

Buck Owens - Act Naturally

Kick Bass

♩ = 160,000000

2

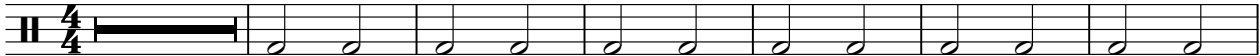

9

16

23

30

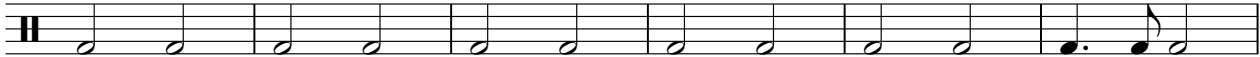

36

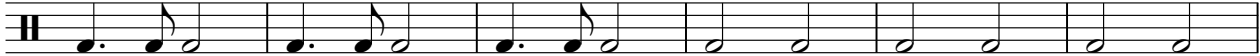

42

49

56

63

V.S.

2

# Kick Bass

70

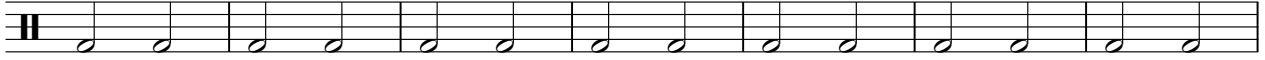

77

84

91

97

104

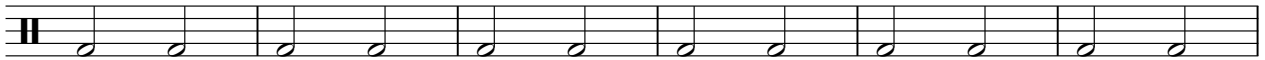

110

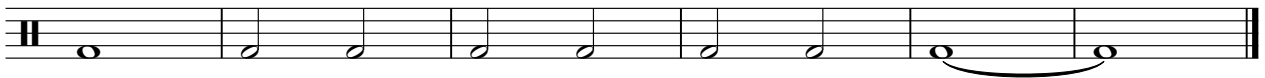

Snare Drum

Buck Owens - Act Naturally

♩ = 160,000000

2

8

14

20

26

32

38

44

50

56

V.S.

62

68

74

80

86

92

98

104

110

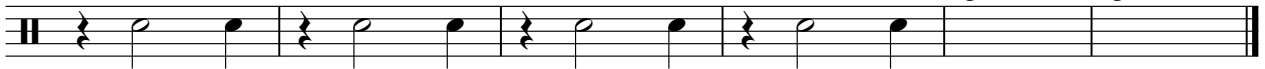

Buck Owens - Act Naturally

Closed HiHat

♩ = 160,000000

2

4/4

6

10

14

18

23

27

31

35

39

V.S.

2

# Closed HiHat

43

47

51

56

60

64

68

72

76

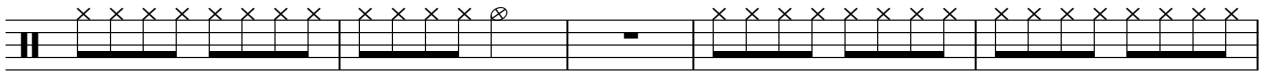

81

Closed HiHat

85

89

93

97

101

105

109

112

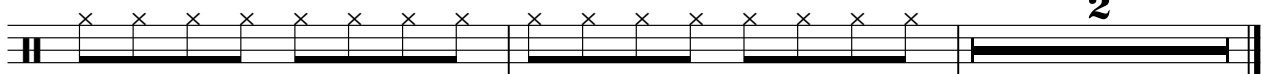

Rim Shot

Buck Owens - Act Naturally

$\text{♩} = 160,000000$

2

6

10

14

18

23

27

31

35

39

V.S.

Rim Shot

43

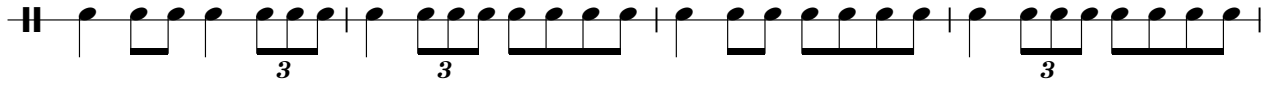

47

51

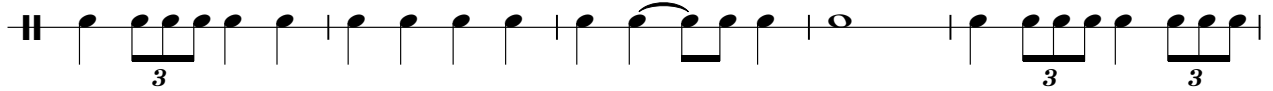

56

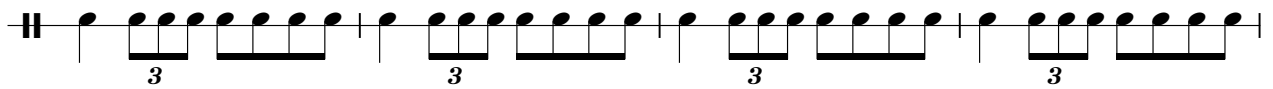

60

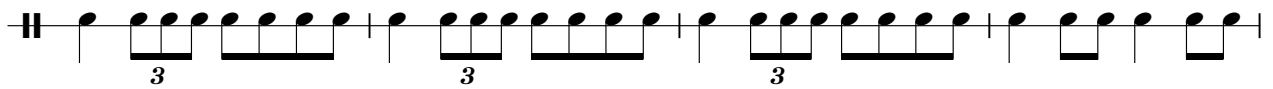

64

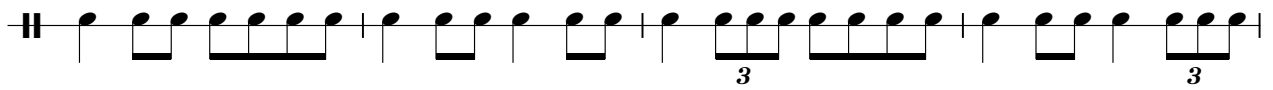

68

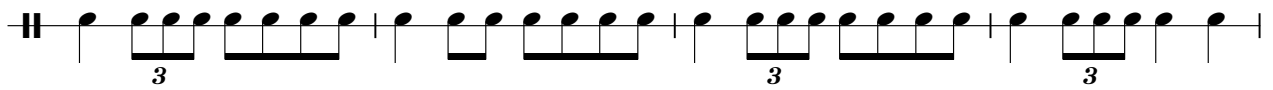

72

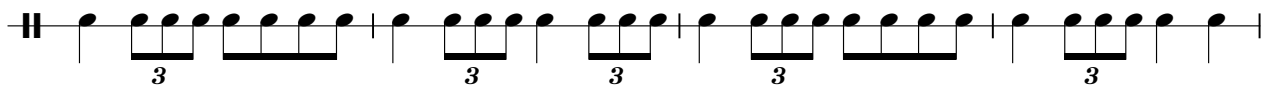

76

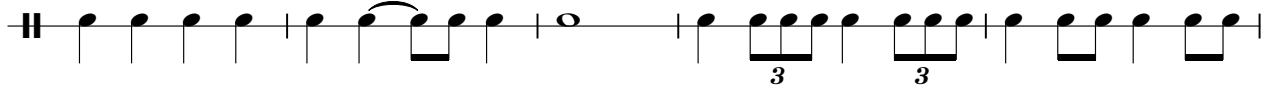

81

Rim Shot

85

89

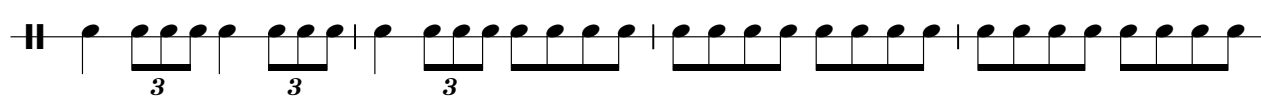

93

97

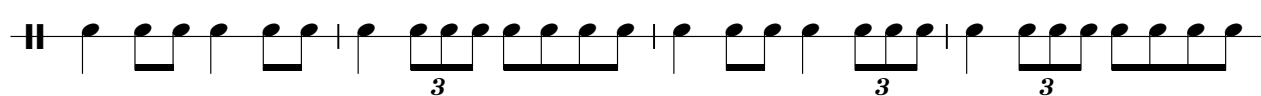

101

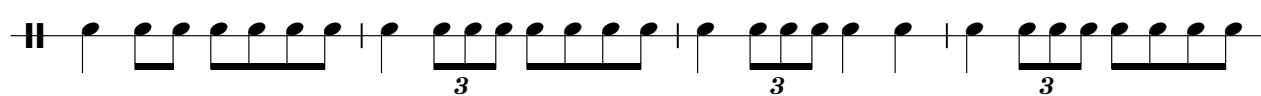

105

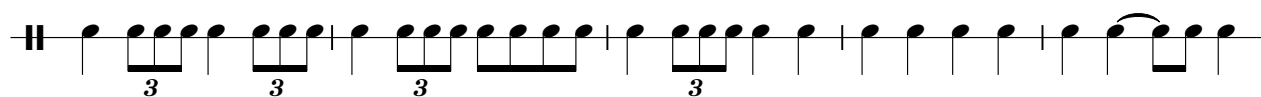

110

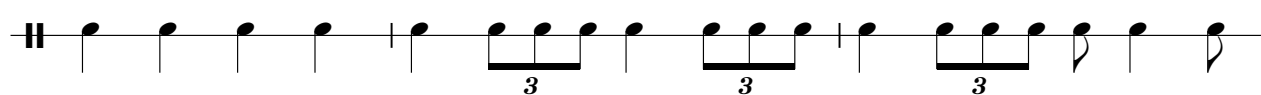

113

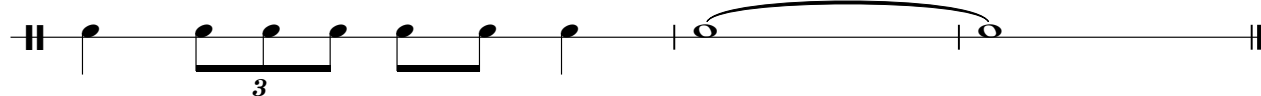

Buck Owens - Act Naturally

Guitar I

♩ = 160,000000

7

14

21

29

35

41

47

54

59

Guitar I (Lead)

Buck Owens - Act Naturally

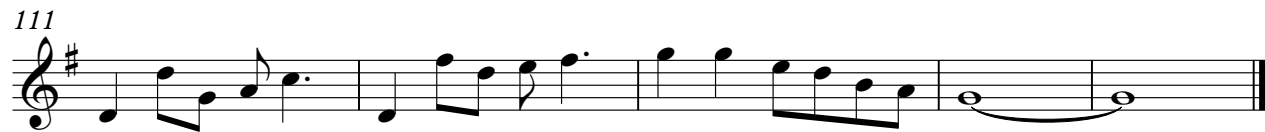
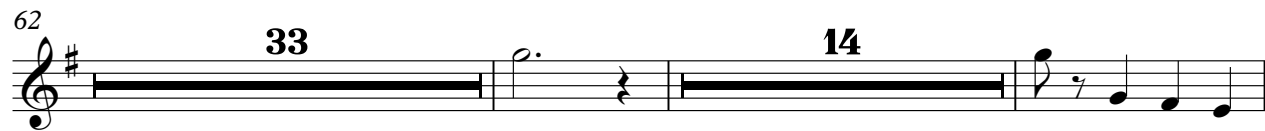

Guitar II

Buck Owens - Act Naturally

♩ = 160,000000

2

7

12

18

23

28

33

37

42

47

V.S.

52

57

62

67

73

78

83

88

93

98

103

108

112

Buck Owens - Act Naturally

Bass Guitar

$\text{♩} = 160,000000$

2

8

14

20

26

32

38

44

50

56

62

68

74

80

86

92

98

104

110

