

# Beach Boys - Do It Again

♩ = 120,000000

drum-10

muteguit-5

steel-4

bass-2

choir-6

♩ = 120,000000

melody

piano-3

2

4

drum-10  
muteguit-5  
steel-4  
bass-2  
melody  
piano-3

6

drum-10  
muteguit-5  
steel-4  
bass-2  
melody  
piano-3

7

drum-10

muteguit-5

steel-4

bass-2

melody

piano-3

9

drum-10

muteguit-5

steel-4

bass-2

melody

piano-3

11

drum-10

muteguit-5

steel-4

bass-2

melody

piano-3

13

drum-10

muteguit-5

steel-4

bass-2

melody

piano-3

14

drum-10

muteguit-5

steel-4

bass-2

melody

piano-3

15

drum-10

muteguit-5

steel-4

bass-2

melody

piano-3

17

drum-10  
muteguit-5  
steel-4  
bass-2  
melody  
piano-3

19

drum-10  
muteguit-5  
steel-4  
bass-2  
melody  
piano-3

20

drum-10

muteguit-5

steel-4

bass-2

melody

piano-3

21

drum-10

muteguit-5

steel-4

bass-2

melody

piano-3

23

drum-10

muteguit-5

steel-4

bass-2

melody

piano-3

25

drum-10

muteguit-5

steel-4

bass-2

melody

piano-3

27

drum-10  
muteguit-5  
steel-4  
bass-2  
melody  
piano-3

29

drum-10  
muteguit-5  
steel-4  
bass-2  
melody  
piano-3

30

drum-10

muteguit-5

steel-4

bass-2

melody

piano-3

31

drum-10

muteguit-5

steel-4

bass-2

melody

piano-3

33

drum-10

muteguit-5

steel-4

bass-2

melody

piano-3

35

drum-10

muteguit-5

steel-4

bass-2

melody

piano-3

37

drum-10

muteguit-5

steel-4

bass-2

melody

piano-3

38

drum-10

muteguit-5

steel-4

bass-2

melody

piano-3

40

drum-10  
muteguit-5  
steel-4  
bass-2  
melody  
piano-3

41

drum-10  
muteguit-5  
steel-4  
bass-2  
melody  
piano-3

43

drum-10

muteguit-5

steel-4

bass-2

melody

piano-3

45

drum-10

muteguit-5

steel-4

bass-2

choir-6

melody

piano-3

47

drum-10

muteguit-5

steel-4

bass-2

choir-6

melody

piano-3

49

drum-10

muteguit-5

steel-4

bass-2

choir-6

melody

piano-3

Detailed description of the musical score: The score consists of seven staves. The drum-10 staff features a series of notes with 'x' marks above them, indicating a specific drum pattern. The muteguit-5 staff shows a sequence of eighth notes with slurs and accents. The steel-4 staff has a long note with a slur, followed by several rests and a final note with a flat. The bass-2 staff contains a few notes and rests. The choir-6 staff has a single chord with a flat. The melody staff has a few notes, including one with a flat. The piano-3 staff has several chords.

50

drum-10

muteguit-5

steel-4

bass-2

choir-6

melody

piano-3

51

drum-10

muteguit-5

steel-4

bass-2

choir-6

melody

piano-3

53

drum-10

muteguit-5

steel-4

bass-2

melody

piano-3

55

drum-10

muteguit-5

steel-4

bass-2

melody

piano-3

57

drum-10  
muteguit-5  
steel-4  
bass-2  
melody  
piano-3

59

drum-10  
muteguit-5  
steel-4  
bass-2  
melody  
piano-3

61

drum-10

muteguit-5

steel-4

bass-2

melody

piano-3

62

drum-10

muteguit-5

steel-4

bass-2

melody

piano-3

64

drum-10  
muteguit-5  
steel-4  
bass-2  
melody  
piano-3

65

drum-10  
muteguit-5  
steel-4  
bass-2  
melody  
piano-3

67

drum-10  
muteguit-5  
steel-4  
bass-2  
melody  
piano-3

69

drum-10  
muteguit-5  
steel-4  
bass-2  
melody  
piano-3

70

drum-10

muteguit-5

steel-4

bass-2

melody

piano-3

71

drum-10

muteguit-5

steel-4

bass-2

melody

piano-3

72

drum-10

muteguit-5

steel-4

bass-2

melody

piano-3

73

drum-10

muteguit-5

steel-4

bass-2

melody

piano-3

75

drum-10

muteguit-5

steel-4

bass-2

melody

piano-3

3

76

drum-10

muteguit-5

steel-4

bass-2

melody

piano-3

# Beach Boys - Do It Again

drum-10

♩ = 120,000000

V.S.

38

42

46

50

54

58

62

66

70

74

♩ = 120,000000

3

6

8

10

12

14

16

18

20

22

24

26

28

30

32

34

36

38

40

42

44

46

48

50

52

54

56

58

60

62

V.S.

64

66

68

70

72

74

76

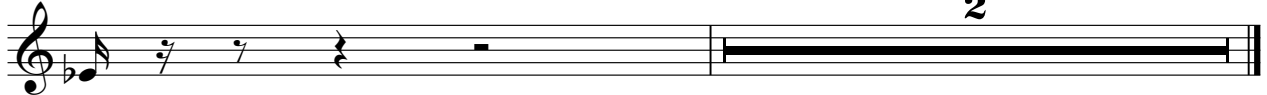

# Beach Boys - Do It Again

steel-4

♩ = 120,000000

3

8

12

16

20

24

29

32

36

40

3

V.S.

43

47

51

55

59

63

67

71

74

# Beach Boys - Do It Again

bass-2

♩ = 120,000000

3

9

15

20

25

30

36

42

47

52

V.S.

2

bass-2

57

63

69

73

2

choir-6

# Beach Boys - Do It Again

♩ = 120,000000

**44**

49

**26**

# Beach Boys - Do It Again

melody

♩ = 120,000000

2

7

12

17

22

28

33

38

43

49

V.S.

54

59

64

69

73

2

piano-3

# Beach Boys - Do It Again

♩ = 120,000000

3

8

12

16

20

25

30

34

38

42

V.S.

