

# One Last Breath

Creed  
Weathered

Words & Music by Creed  
Tabbed by Nathan Ikola

Moderate ♩ = 120

Singer

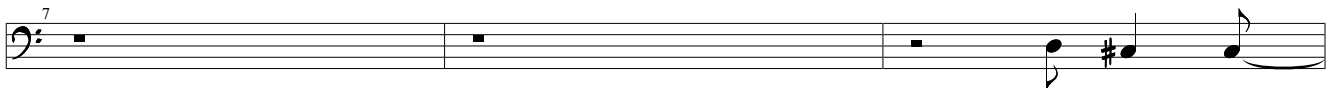
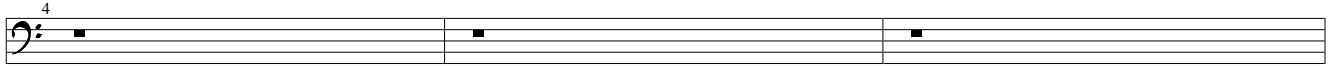
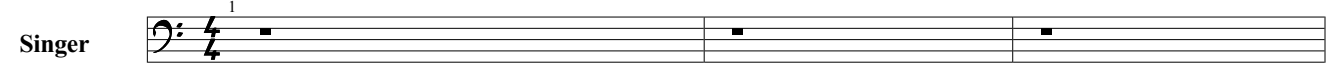

*f*  
Please come now,

I think I'm fall- ing I'm hol- ding on to what I think is safe.

It seems I found a road to no- where and I'm

try- ing to es- cape. I yelled back when I heard thun-

der, but I'm down to one last breath, and

will it let me sa- aa- aa- ay let me sa- aa- aaa- ay.

25  
Hold me now, I'm six feet from the edge

28  
and I'm think- in' may- be six feet ain't

31  
so far down.

34

37

Verse 2

40  
I'm loo- kin down now that it's o-

43  
ver re- flect- ing on all of my mi- stakes. I thought I

46  
found a road to some- where, some- where in his grace.

49  
I cry out, Hea- ven save me, but I'm

52  
down to one last breath, and will it let me sa-

♩ = 125  
Chorus

ay let me sa- aa- aa- *mf* ay. *f* Hold me now,

*mf* I'm *f* six feet from the edge and I'm think- in'

*mf* *f* may- be six feet, ain't so far down.

*mf* *f* Hold me now, I'm

six feet from the edge and I'm think- in' may- be six

feet, ain't so far down.

I'm so far down.

♩ = 125  
Verse 3

Sad eyes fol- low me

'cause I still be- lieve theres

82 some- thin left for me. So

85 please come stay with me.

88 'Cause I still be- lieve theres some- thin left for you

$\text{♩} = 120$   
**Bridge**

91 and me, for you and me, for you and me. *mf*

94

97 *f* Hold me now I'm six feet from the edge

$\text{♩} = 125$   
**Chorus**

100 and I'm think- in (*mf* Think- in ) *f* Hold me now

103 *mf* I'm *f* six feet from the edge and I'm think- in'

106  
mf f  
maybe six feet ain't so far down.

109  
mf f  
Hold me now

112  
I'm six feet from the edge and I'm think- in' May- be six

115  
feet ain't so far down.

♩ = 120

118  
Please come now I think I'm fall-

121  
ing I'm holding on to what I think is safe

124

127