

Beach Boys - Good vibrations

♩ = 150,000000

Melody

Backing

Sax

Drums

Bass

Fretless Bass

Honky Piano

Organ

Vocal 1

Vocal 2

Vocal 3

♩ = 150,000000

Cello

Melody

Bass

Organ

7

Melody

Drums

Bass

Fretless Bass

Organ

11

Melody

Drums

Bass

Fretless Bass

Organ

14

Melody

Drums

Bass

Fretless Bass

Organ

17

Backing

Drums

Bass

Fretless Bass

Organ

Vocal 1

Vocal 3

Cello

20

Backing

Drums

Fretless Bass

Vocal 1

Vocal 2

Cello

23

Backing

Drums

Fretless Bass

Vocal 1

Vocal 2

Vocal 3

Cello

26

Backing

Drums

Fretless Bass

Vocal 1

Vocal 2

Vocal 3

Cello

29

Backing

Drums

Fretless Bass

Vocal 1

Vocal 2

Vocal 3

Cello

32

Melody

Backing

Drums

Bass

Fretless Bass

Organ

Vocal 1

Vocal 2

Vocal 3

Cello

35

Melody

Backing

Bass

Organ

39

Melody

Backing

Drums

Bass

Fretless Bass

Organ

43

Melody

Backing

Drums

Bass

Fretless Bass

Organ

46

Melody

Backing

Drums

Bass

Fretless Bass

Organ

49

Backing

Drums

Bass

Fretless Bass

Organ

Vocal 1

Cello

52

Backing

Drums

Fretless Bass

Vocal 1

Vocal 2

Cello

55

Backing

Drums

Fretless Bass

Vocal 1

Vocal 2

Vocal 3

Cello

58

Backing

Drums

Fretless Bass

Vocal 1

Vocal 2

Vocal 3

Cello

61

Backing

Drums

Fretless Bass

Vocal 1

Vocal 2

Vocal 3

Cello

64

Backing

Sax

Drums

Bass

Fretless Bass

Honky Piano

Vocal 1

Vocal 2

Vocal 3

Cello

6 6 6 6

67

Sax

Drums

Fretless Bass

Honky Piano

Vocal 1

Vocal 2

70

Sax

Drums

Fretless Bass

Honky Piano

73

Sax

Drums

Fretless Bass

Honky Piano

Vocal 1

76

Sax

Drums

Fretless Bass

Honky Piano

Vocal 1

Vocal 2

Vocal 3

78

Sax

Drums

Fretless Bass

Honky Piano

Vocal 2

Vocal 3

81

Sax

Drums

Fretless Bass

Honky Piano

Vocal 1

Vocal 2

Vocal 3

♩ = 134,000061

84

Melody

Sax

Drums

Fretless Bass

Honky Piano

Organ

Vocal 1

Vocal 2

Vocal 3

87

Melody

Backing

Drums

Organ

92

Melody

Backing

Drums

Fretless Bass

Organ

96

Melody

Backing

Drums

Fretless Bass

Organ

100

Melody

Backing

Drums

Fretless Bass

Organ

104  $\phi$

Backing

Drums

Fretless Bass

Organ

108  $\text{♩} = 148,000153$

Backing

Drums

Fretless Bass

Vocal 1

Vocal 2

Vocal 3

Cello

$\text{♩} = 148,000153$

6 6 6 6

112

Sax

Drums

Fretless Bass

Vocal 1

Vocal 2

Vocal 3

Cello

115

Drums

Fretless Bass

Vocal 1

Vocal 2

Vocal 3

Cello

118

Drums

Fretless Bass

Vocal 1

Vocal 2

Vocal 3

Cello

122

Drums

Fretless Bass

Vocal 1

Vocal 2

Vocal 3

126

Backing

Drums

Fretless Bass

Vocal 1

Vocal 2

Vocal 3

Cello

130

Melody

Backing

Sax

Drums

Bass

Fretless Bass

Honky Piano

Organ

Vocal 1

Vocal 2

Vocal 3

Cello

134

Melody

Backing

Sax

Drums

Bass

Fretless Bass

Honky Piano

Organ

Vocal 1

Vocal 2

Vocal 3

Cello

Beach Boys - Good vibrations

Melody

♩ = 150,000000

5

11

15 **17**

35

40

45

48 **35** **4**

♩ = 134,000061

2

Melody

90

95

100

130

# Beach Boys - Good vibrations

Backing

♩ = 150,000000

16

23

31

45

53

61

86

96

100

105

♩ = 134,000061

7

20

18

♩ = 148,000153

2

Backing

128

B $\flat$  E B $\flat$  E

133

B $\flat$  E B $\flat$  E

# Beach Boys - Good vibrations

Sax

♩ = 150,000000

**65**

71

78

86

♩ = 134,000061

**24**

♩ = 148,000153

**2**

**17**

130

# Beach Boys - Good vibrations

## Drums

♩ = 150,000000

9

14

18

23

28

33

8

45

49

53

58

V.S.

2

Drums

63

70

75

81

86 ♩ = 134,000061

90

94

98

102

106

♩ = 148,000153

111

116

121

126

132

135

# Beach Boys - Good vibrations

Bass

♩ = 150,000000

6

10

14

18 **16**

37

42

46

50 **16** **19** **24** ♩ = 134,000061

110 ♩ = 148,000153 **20**

2

Bass

133

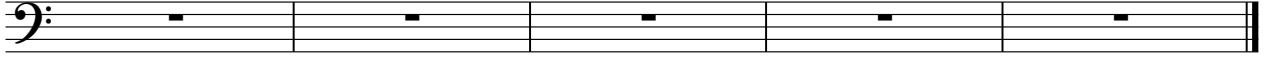

# Beach Boys - Good vibrations

Fretless Bass

♩ = 150,000000

9

16

21

25

29

33

8

47

53

57

61

V.S.

65

70

76

82

♩ = 134,000061

7

94

100

106

♩ = 148,000153

111

115

119

125

2

132

135

Honky Piano

Beach Boys - Good vibrations

♩ = 150,000000

65

65

67

69

71

73

75

V.S.

77

79

82

84

♩ = 134,000061

24

110

♩ = 148,000153

20

133

# Beach Boys - Good vibrations

Organ

♩ = 150,000000

5

9

13

17

16

36

40

44

V.S.

2

48 **Organ**

34 2

86 ♩ = 134,000061

95

104

♩ = 148,000153

2 20

130

Beach Boys - Good vibrations

Vocal 1

♩ = 150,000000

16

20

24

28

32

16

51

55

60

64

69

5

4

2

Vocal 1

♩ = 134,000061

82

22

108

♩ = 148,000153

113

118

2

124

2

130

Beach Boys - Good vibrations

Vocal 2

♩ = 150,000000

21

25

29

33

20

55

58

62

66

7

78

82

♩ = 134,000061

22

2

Vocal 2

♩ = 148,000153

108

113

117

124

130

Beach Boys - Good vibrations

Vocal 3

♩ = 150,000000

16 5

24

29

33 20

55

59

63

66 11

79

82 134,000061 24

2

Vocal 3

110 ♩ = 148,000153

# Beach Boys - Good vibrations

Cello

♩ = 150,000000

17

20

23

26

29

32

50

53

56

59

V.S.

2

Cello

62

6 6 6 6 6 6

65

♩ = 134,000061

6 6 20 24

110

♩ = 148,000153

6 6 6 6 6 6

113

6 6 6 6 6 6

116

6 6 6 6 6 6

119

8

6 6 8 6 6

129

6 6 6 6 6 6

132

6 6 6 6 6 6

135

3 6