

Beach Boys - Heroes and Villains

0.0"
1.1,00
IFNI MIDI MUSIC

♩ = 140,000137

♩ = 140,000137

5

Cl.

Hn.

Perc.

J. Gtr.

U. Bass

H-t. Pno.

FX 5

Cb.

7

Cl.

Hn.

Perc.

J. Gtr.

U. Bass

H-t. Pno.

FX 5

Cb.

9

Cl.

Hn.

Perc.

J. Gtr.

U. Bass

H-t. Pno.

FX 5

Cb.

11

Cl.

Hn.

Perc.

J. Gtr.

U. Bass

H-t. Pno.

Org.

FX 5

Cb.

Tel.

12

Cl.

Hn.

Perc.

J. Gtr.

U. Bass

H-t. Pno.

Org.

FX 5

Cb.

Tel.

13

Hn.

Perc.

J. Gtr.

U. Bass

H-t. Pno.

Org.

FX 5

FX 5

Cb.

14

Cl.

Hn.

Perc.

J. Gtr.

U. Bass

H-t. Pno.

FX 5

FX 5

Cb.

Detailed description of the musical score: The score is for measures 14 and 15. The key signature has one sharp (F#) and one flat (Bb). The time signature is 4/4. The instruments and their parts are: Clarinet (Cl.) with a melodic line; Horn (Hn.) with a triplet of eighth notes in measure 14 and a rest in measure 15; Percussion (Perc.) with a steady eighth-note rhythm; J. Gtr. (Jazz Guitar) with a rhythmic accompaniment of chords and eighth notes; U. Bass (Upright Bass) with a simple bass line; H-t. Pno. (Harp and Triangle Piano) with chords and melodic fragments; FX 5 (Effects) with a sustained chord in measure 14 and a melodic line in measure 15; and Cb. (Cello) with a simple bass line.

15

Cl.

Hn.

Perc.

J. Gtr.

U. Bass

H-t. Pno.

FX 5

FX 5

Cb.

17

Cl. Hn. Perc. J. Gtr. U. Bass H-t. Pno. FX 5 FX 5 Cb.

Detailed description of the musical score: The score is for measures 17 through 20. The Cl. part features a triplet of eighth notes in measure 17, followed by quarter notes and eighth notes. The Hn. part has quarter notes and a half note with a slur. The Perc. part consists of quarter notes and eighth notes. The J. Gtr. part has a series of eighth-note chords with a 'v' symbol above each. The U. Bass part has quarter notes and a half note. The H-t. Pno. part has chords and quarter notes. The first FX 5 part has a whole note chord. The second FX 5 part has a complex rhythmic pattern with slurs and ties. The Cb. part has quarter notes and eighth notes.

18

Cl.

Hn.

Perc.

J. Gtr.

U. Bass

H-t. Pno.

FX 5

FX 5

Cb.

19

Cl.

Hn.

Perc.

J. Gtr.

U. Bass

H-t. Pno.

FX 5

FX 5

Cb.

21

Cl.

Hn.

Perc.

J. Gtr.

U. Bass

H-t. Pno.

FX 5

FX 5

Cb.

23

Cl.

Hn.

Perc.

J. Gtr.

U. Bass

H-t. Pno.

Org.

FX 5

FX 5

Cb.

Tel.

24

Cl.

Hn.

Perc.

J. Gtr.

U. Bass

H-t. Pno.

Org.

FX 5

FX 5

Cb.

Tel.

Detailed description of the musical score: The score is for page 16, starting at measure 24. It features ten staves. The Clarinet (Cl.) and Horn (Hn.) parts are in treble clef. The Percussion (Perc.) part is in a drum set notation. The Jazz Guitar (J. Gtr.) part is in treble clef with a key signature of one flat. The Upright Bass (U. Bass) part is in bass clef. The Horn & Piano (H-t. Pno.) part is in grand staff. The Organ (Org.) part is in treble clef. The two FX 5 tracks are in treble clef. The Contrabass (Cb.) part is in bass clef. The Tuba (Tel.) part is in a tuba notation. The music includes various rhythmic patterns, including eighth and sixteenth notes, and rests.

25

Cl.

Hn.

Perc.

J. Gtr.

U. Bass

H-t. Pno.

Org.

Perc. Organ

FX 5

FX 5

Cb.

♩ = 120,000000

28 ♩ = 109,999908

Cl.

Perc.

Tub. B.

H-t. Pno.

H-t. Pno.

Perc. Organ

FX 5

♩ = 109,999908

Solo

30

Cl.

Perc.

Tub. B.

H-t. Pno.

H-t. Pno.

Perc. Organ

FX 5

Solo

32

Cl.

Perc.

Tub. B.

H-t. Pno.

H-t. Pno.

Perc. Organ

FX 5

Solo

34

Cl.

Perc.

Tub. B.

H-t. Pno.

H-t. Pno.

Perc. Organ

FX 5

Solo

36

Cl.

Perc.

Tub. B.

H-t. Pno.

H-t. Pno.

Perc. Organ

FX 5

Solo

38

Cl.

Perc.

Tub. B.

H-t. Pno.

H-t. Pno.

Perc. Organ

FX 5

Solo

40

Cl.

Perc.

Tub. B.

H-t. Pno.

H-t. Pno.

Perc. Organ

FX 5

Solo

42

Cl.

Perc.

Tub. B.

H-t. Pno.

H-t. Pno.

Perc. Organ

FX 5

Solo

44

Cl.

Perc.

Tub. B.

H-t. Pno.

H-t. Pno.

Perc. Organ

FX 5

Solo

46

Cl.
 Hn.
 Perc.
 Tub. B.
 H-t. Pno.
 H-t. Pno.
 Perc. Organ
 FX 5
 FX 5
 Solo

♩ = 140,000

49

Cl.

Hn.

Perc.

J. Gtr.

U. Bass

H-t. Pno.

FX 5

FX 5

Cb.

50 $\text{♩} = 140,000137$

Cl.

Hn.

Perc.

J. Gtr.

U. Bass

H-t. Pno.

FX 5

FX 5

$\text{♩} = 140,000137$

Cb.

51

Cl.

Hn.

Perc.

J. Gtr.

U. Bass

H-t. Pno.

FX 5

FX 5

Cb.

52

Cl.

Hn.

Perc.

J. Gtr.

U. Bass

H-t. Pno.

FX 5

FX 5

Cb.

53

Cl.

Hn.

Perc.

J. Gtr.

U. Bass

H-t. Pno.

FX 5

Cb.

54

Cl.

Hn.

Perc.

J. Gtr.

U. Bass

H-t. Pno.

FX 5

Cb.

55

Cl.

Hn.

Perc.

J. Gtr.

U. Bass

H-t. Pno.

FX 5

Cb.

57

Cl.

Hn.

Perc.

J. Gtr.

U. Bass

H-t. Pno.

Org.

FX 5

Cb.

59

Cl.

Hn.

Perc.

J. Gtr.

U. Bass

H-t. Pno.

Org.

FX 5

FX 5

Cb.

60

Cl.

Hn.

Perc.

J. Gtr.

U. Bass

H-t. Pno.

Org.

FX 5

FX 5

Cb.

62

Cl.

Hn.

FX 5

FX 5

64

Cl.

FX 5

66

Cl.

FX 5

68

Cl.

FX 5

70

Cl.

FX 5

72

♩ = 118,999924

Cl.

H-t. Pno.

Perc. Organ

FX 5

FX 5

76 ♩ = 120,000000

Cl.

H-t. Pno.

Perc. Organ

FX 5

FX 5

78

Cl.

H-t. Pno.

Perc. Organ

FX 5

FX 5

80

H-t. Pno.

Perc. Organ

FX 5

FX 5

Cl.

H-t. Pno.

Perc. Organ

FX 5

FX 5

86

Cl.

FX 5

FX 5

90

Cl.

FX 5

FX 5

93

Cl.

FX 5

FX 5

96 $\text{♩} = 109,999908$

Cl.

Perc.

Tub. B.

H-t. Pno.

H-t. Pno.

Perc. Organ

FX 5

FX 5

Solo $\text{♩} = 109,999908$

98

Cl.

Perc.

Tub. B.

H-t. Pno.

H-t. Pno.

Perc. Organ

FX 5

Solo

100

Cl.

Perc.

Tub. B.

H-t. Pno.

H-t. Pno.

Perc. Organ

FX 5

Solo

102

Cl.

Perc.

Tub. B.

H-t. Pno.

H-t. Pno.

Perc. Organ

FX 5

Solo

104

Cl.

Perc.

Tub. B.

H-t. Pno.

H-t. Pno.

Perc. Organ

FX 5

Solo

106

Cl.

Perc.

Tub. B.

H-t. Pno.

H-t. Pno.

Perc. Organ

FX 5

Solo

108

Cl.

Hn.

Perc.

Tub. B.

J. Gtr.

H-t. Pno.

H-t. Pno.

Org.

Perc. Organ

FX 5

FX 5

Cb.

Solo

Tel.

110

Cl.

Hn.

Perc.

Tub. B.

J. Gtr.

H-t. Pno.

H-t. Pno.

Org.

Perc. Organ

FX 5

FX 5

Cb.

Solo

Tel.

112

Cl.

Hn.

Perc.

Tub. B.

J. Gtr.

H-t. Pno.

H-t. Pno.

Org.

Perc. Organ

FX 5

FX 5

Cb.

Solo

Tel.

114

Cl.

Hn.

Perc.

Tub. B.

J. Gtr.

H-t. Pno.

H-t. Pno.

Org.

Perc. Organ

FX 5

FX 5

Cb.

Solo

Tel.

116

Cl.

Perc.

H-t. Pno.

H-t. Pno.

Perc. Organ

FX 5

Solo

Beach Boys - Heroes and Villains

Clarinet in B \flat

$\text{♩} = 140,000137$

5

9

14

17

21

24

$\text{♩} = 120,000000$

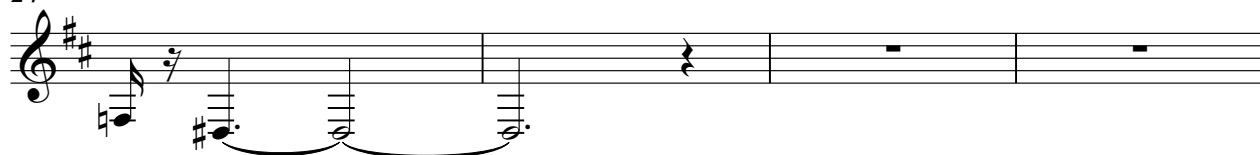

Clarinet in B♭

28 ♩ = 109,99908

♩ = 140,000137

50 ♩ = 140,000137

Clarinet in B♭

67

70

73 ♩ = 118,999924 ♩ = 120,000000

78 ~~120,000137~~ ♩ = 120,000137

85

90

95 ♩ = 109,999908

100

105

110

V.S.

4

Clarinet in B♭

114

Horn in F

Beach Boys - Heroes and Villains

♩ = 140,000137

6

9

12

15

19

23

26

♩ = 120,000,000,999908

20

♩ = 140,000

2

Horn in F

♩ = 140,000137

49

52

56

59

74

96

112

Beach Boys - Heroes and Villains

Percussion

♩ = 140,000137

6

11

16

21

26

♩ = 120,0000999908

31

35

38

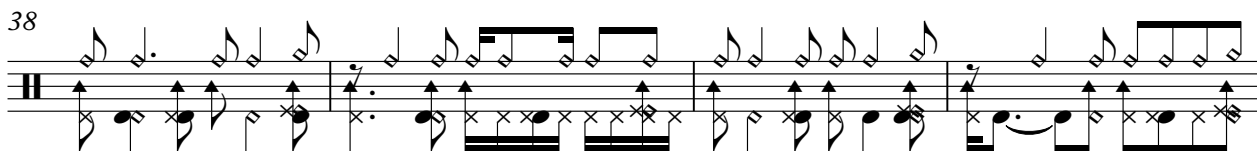

42

V.S.

2

Percussion

46 $\text{♩} = 140,000137$ $\text{♩} = 140,000137$

51

56

61 $\text{♩} = 140,000137$ $\text{♩} = 109,999908$

13 **2** **4**

84 $\text{♩} = 140,000137$ $\text{♩} = 109,999908$

12

99

103

106

110

114

2

♩ = 140,000137

4

6

8

10

12

14

16

18

20

22

24

♩ = 120,000000

28

50

52

54

56

58

60

80

109

Upright Bass

Beach Boys - Heroes and Villains

♩ = 140,000137

6

11

16

21

26

♩ = 126,000,999908

♩ = 140,000137 ♩ = 140,000137

20

51

56

61

13

2

4

♩ = 118,020,000000

82

12

23

♩ = 140,000137

♩ = 109,999908

Honky-tonk Piano

Beach Boys - Heroes and Villains

♩ = 140,000137

5

9

13

16

19

V.S.

23

27 ♩ = 120,0000999908

34

40

46 ♩ = 140,000137 ♩ = 140,000137

51

55

Honky-tonk Piano

3

$\text{♩} = 118,99992$

59

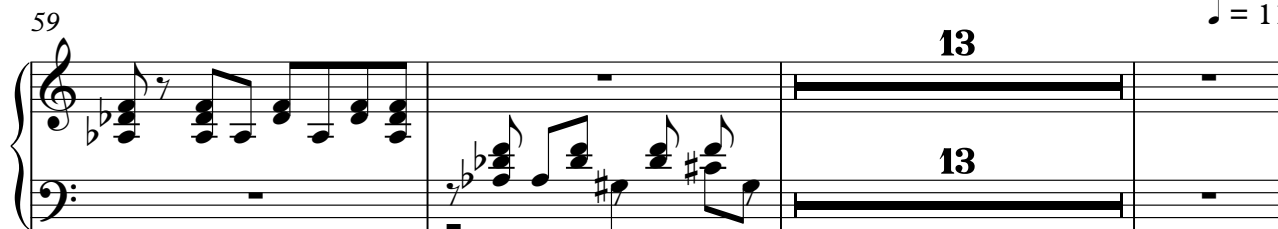

75

79

82

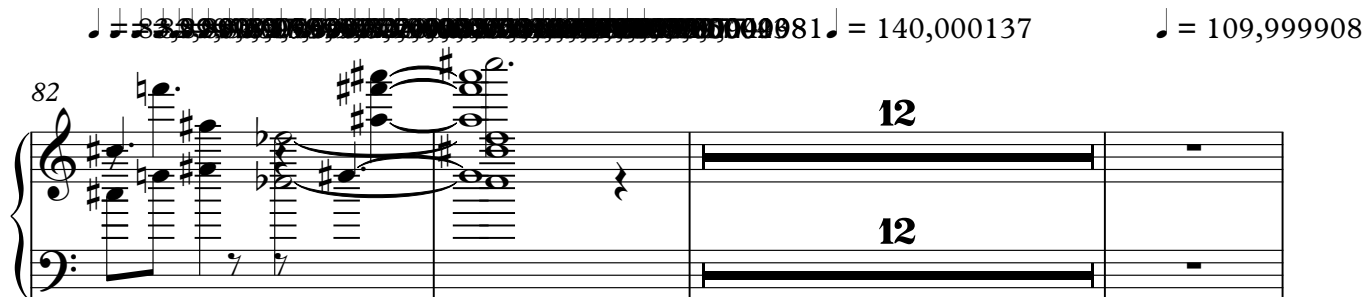

Honky-tonk Piano

97

103

109

114

Honky-tonk Piano

Beach Boys - Heroes and Villains

♩ = 140,000137 ♩ = 120,0000999908

26

30

34

38

42

46

♩ = 140,000137 ♩ = 118,99992

2 24 2

76

♩ = 120,000000 ♩ = 140,000137 ♩ = 109,999908

4 12

Honky-tonk Piano

97

101

105

109

113

115

Organ

Beach Boys - Heroes and Villains

♩ = 140,000137

10 9

23

♩ = 120,000009908

20

48

♩ = 140,000137

2 8

61

♩ = 8,20000000

13 2 4

84

♩ = 140,000137

♩ = 109,999908

12 13

111

4

Beach Boys - Heroes and Villains

Percussive Organ

$\text{♩} = 140,000137$ $\text{♩} = 120,00000999908$

33

42 $\text{♩} = 140,000137$

50 $\text{♩} = 140,000137$ $\text{♩} = 118,999924$ $\text{♩} = 120,000000$

24

79

83 $\text{♩} = 140,000137$ $\text{♩} = 109,999908$

12

97

106

113

♩ = 140,000137

7

12

17

22 ♩ = 120,000000

28 ♩ = 109,999908

31

34

37

40 v.s.

FX 5 (Brightness)

43

46 $\text{♩} = 140,000137$ $\text{♩} = 140,000137$

51 6

60

62

64

66

68

70

73 $\text{♩} = 118,999924$ $\text{♩} = 120,000000$

77

80

83

89

93

98

101

104

107

110

v.s.

114

116

♩ = 140,000137

12

15

17

19

21

23

25

♩ = 120,000100,999908

20

♩ = 140,000137

FX 5 (Brightness)

♩ = 140,000137

49

51

53

55

57

59

63

10

♩ = 118,999924 ♩ = 120,000000

77

81

♩ = 140,000137

86

91

96

$\text{♩} = 109,999908$
13

112

4

Contrabass

Beach Boys - Heroes and Villains

♩ = 140,000137

5

9

13

17

21

25

♩ = 120,0000099908

♩ = 140,000

20

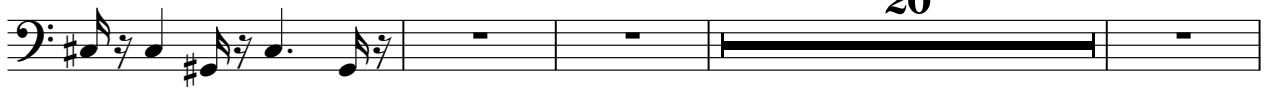

2

Contrabass

49

♩ = 140,000137

53

57

61

♩ = 81,209,000000

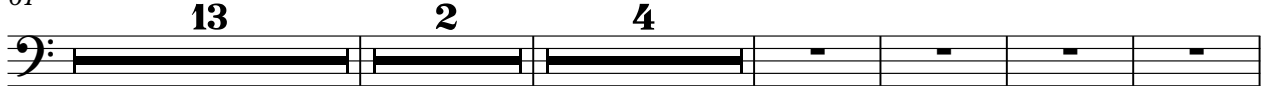

84

♩ = 140,000137

♩ = 109,999908

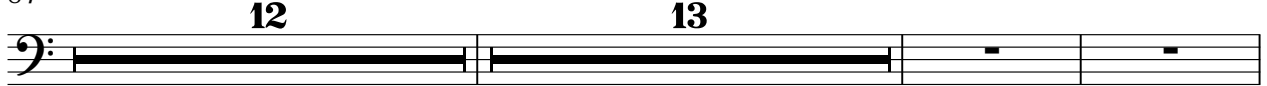

111

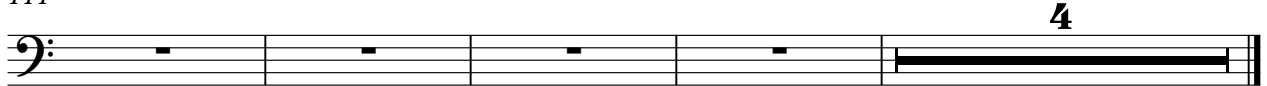

Beach Boys - Heroes and Villains

Solo

♩ = 140,000137 ♩ = 120,00000099908

26

31

36

41

46 ♩ = 140,000137 ♩ = 140,000137 ♩ = 118,99992

24 2

76 ♩ = 120,000000 ♩ = 140,000137 ♩ = 109,999908

4 12

97

102

107

112

V.S.

2

Solo

115

♩ = 140,000137

10 **10**

24

♩ = 120,000009908

2 **20** **2**

♩ = 140,000

50

♩ = 140,000137

24 **2** **4**

♩ = 118,2090000

84

♩ = 140,000137

12 **13**

♩ = 109,999908

111

4