

Beach Boys - Kokomo

♩ = 114,000168

♩ = 114,000168

3

Flute Trk #

Combined Drums

Triangle

4

Flute Trk #

Combined Drums

Triangle

5

Flute Trk #

Combined Drums

Triangle

6

Flute Trk #

Combined Drums

Triangle

7

Flute Trk #

Combined Drums

Triangle

8

Flute Trk #

Combined Drums

Triangle

9

Flute Trk #

Combined Drums

Triangle

11

Flute Trk #

Combined Drums

Hawaiian Gt

Fretless Bs.

14

Flute Trk #

Combined Drums

Hawaiian Gt

Fretless Bs.

16

Flute Trk #

Combined Drums

Hawaiian Gt

Fretless Bs.

18

Flute Trk #

Combined Drums

Steel Drums

Hawaiian Gt

Fretless Bs.

Accordion It

20

Flute Trk #

Combined Drums

Steel Drums

Hawaiian Gt

Fretless Bs.

Accordion It

21

Flute Trk #

Combined Drums

Steel Drums

Hawaiian Gt

Fretless Bs.

Accordion It

22

Flute Trk #

Combined Drums

Steel Drums

Hawaiian Gt

Fretless Bs.

Accordion It

23

Flute Trk #

Combined Drums

Steel Drums

Hawaiian Gt

Fretless Bs.

Accordion It

24

Flute Trk #

Combined Drums

Steel Drums

Hawaiian Gt

Fretless Bs.

Accordion It

25

Flute Trk #

Combined Drums

Steel Drums

Hawaiian Gt

Fretless Bs.

Accordion It

26

Flute Trk #

Shadow Trk #

Combined Drums

Steel Drums

Hawaiian Gt

Fretless Bs.

Accordion It

27

Flute Trk #

Shadow Trk #

Combined Drums

Steel Drums

Hawaiian Gt

Fretless Bs.

Accordion It

28

Shadow Trk #

Combined Drums

Hawaiian Gt

Fretless Bs.

Accordion It

29

Shadow Trk #

Combined Drums

Hawaiian Gt

Fretless Bs.

Accordion It

31

Flute Trk #

Shadow Trk #

Combined Drums

Hawaiiaian Gt

Fretless Bs.

Accordion It

33

Flute Trk #

Combined Drums

Hawaiian Gt

Fretless Bs.

Accordion It

35

Flute Trk #

Combined Drums

Hawaiian Gt

Fretless Bs.

Accordion It

37

Flute Trk #

Combined Drums

Hawaiian Gt

Fretless Bs.

Accordion It

39

Flute Trk #

Combined Drums

Hawaiian Gt

Fretless Bs.

Accordion It

41

Flute Trk #

Combined Drums

Hawaiian Gt

Fretless Bs.

43

Flute Trk #

Combined Drums

Hawaiian Gt

Fretless Bs.

45

Flute Trk #

Combined Drums

Hawaiian Gt

Fretless Bs.

47

Flute Trk #

Combined Drums

Steel Drums

Hawaiian Gt

Fretless Bs.

Accordion It

49

Flute Trk #

Combined Drums

Steel Drums

Hawaiian Gt

Fretless Bs.

Accordion It

50

Flute Trk #

Combined Drums

Steel Drums

Hawaiian Gt

Fretless Bs.

Accordion It

51

Flute Trk #

Combined Drums

Steel Drums

Hawaiian Gt

Fretless Bs.

Accordion It

52

Flute Trk #

Combined Drums

Steel Drums

Hawaiian Gt

Fretless Bs.

Accordion It

53

Flute Trk #

Combined Drums

Steel Drums

Hawaiian Gt

Fretless Bs.

Accordion It

54

Flute Trk #

Combined Drums

Steel Drums

Hawaiian Gt

Fretless Bs.

Accordion It

55

Flute Trk #

Combined Drums

Steel Drums

Hawaiian Gt

Fretless Bs.

Accordion It

56

Flute Trk #

Shadow Trk #

Combined Drums

Steel Drums

Hawaiian Gt

Fretless Bs.

Accordion It

58

Shadow Trk #

Combined Drums

Hawaiian Gt

Fretless Bs.

Accordion It

60

Flute Trk #

Shadow Trk #

Combined Drums

Hawaiian Gt

Fretless Bs.

Accordion It

62

Flute Trk #

Shadow Trk #

Combined Drums

Hawaiian Gt

Fretless Bs.

Accordion It

64

Flute Trk #

Combined Drums

Hawaiian Gt

Fretless Bs.

Accordion It

66

Flute Trk #

Combined Drums

Hawaiian Gt

Fretless Bs.

Accordion It

68

Flute Trk #

Combined Drums

Hawaiian Gt

Fretless Bs.

Accordion It

70

Flute Trk #

Alto Sax

Combined Drums

Hawaiian Gt

Fretless Bs.

Accordion It

72

Alto Sax

Combined Drums

Hawaiian Gt

Fretless Bs.

Accordion It

74

Alto Sax

Combined Drums

Hawaiian Gt

Fretless Bs.

Accordion It

77

Alto Sax

Combined Drums

Hawaiian Gt

Fretless Bs.

Accordion It

79

Flute Trk #

Combined Drums

Steel Drums

Hawaiian Gt

Fretless Bs.

Accordion It

80

Flute Trk #

Combined Drums

Steel Drums

Hawaiian Gt

Fretless Bs.

Accordion It

81

Flute Trk #

Combined Drums

Steel Drums

Hawaiian Gt

Fretless Bs.

Accordion It

82

Flute Trk #

Combined Drums

Steel Drums

Hawaiian Gt

Fretless Bs.

Accordion It

83

Flute Trk #

Combined Drums

Steel Drums

Hawaiian Gt

Fretless Bs.

Accordion It

84

Flute Trk #

Combined Drums

Steel Drums

Hawaiian Gt

Fretless Bs.

Accordion It

85

Flute Trk #

Combined Drums

Steel Drums

Hawaiian Gt

Fretless Bs.

Accordion It

86

Flute Trk #

Shadow Trk #

Combined Drums

Steel Drums

Hawaiian Gt

Fretless Bs.

Accordion It

87

Shadow Trk #

Combined Drums

Steel Drums

Hawaiian Gt

Fretless Bs.

Accordion It

88

Shadow Trk #

Combined Drums

Hawaiian Gt

Fretless Bs.

Accordion It

89

Shadow Trk #

Combined Drums

Hawaiian Gt

Fretless Bs.

Accordion It

90

Shadow Trk #

Combined Drums

Hawaiian Gt

Fretless Bs.

Accordion It

91

Flute Trk #

Shadow Trk #

Combined Drums

Hawaiian Gt

Fretless Bs.

Accordion It

92

Flute Trk #

Shadow Trk #

Combined Drums

Hawaiian Gt

Fretless Bs.

Accordion It

93

Flute Trk #

Combined Drums

Hawaiian Gt

Fretless Bs.

Accordion It

94

Flute Trk #

Combined Drums

Hawaiian Gt

Fretless Bs.

Accordion It

95

Flute Trk #

Combined Drums

Hawaiian Gt

Fretless Bs.

Accordion It

96

Flute Trk #

Combined Drums

Hawaiian Gt

Fretless Bs.

Accordion It

97

Flute Trk #

Combined Drums

Hawaiian Gt

Fretless Bs.

Accordion It

98

Flute Trk #

Shadow Trk #

Combined Drums

Hawaiian Gt

Fretless Bs.

Accordion It

99

Shadow Trk #

Combined Drums

Steel Drums

Hawaiian Gt

Fretless Bs.

Accordion It

100

Shadow Trk #

Combined Drums

Hawaiian Gt

Fretless Bs.

Accordion It

101

Shadow Trk #

Combined Drums

Hawaiian Gt

Fretless Bs.

Accordion It

102

Shadow Trk #

Combined Drums

Hawaiian Gt

Fretless Bs.

Accordion It

103

Flute Trk #

Shadow Trk #

Combined Drums

Hawaiian Gt

Fretless Bs.

Accordion It

104

Flute Trk #

Shadow Trk #

Combined Drums

Hawaiian Gt

Fretless Bs.

Accordion It

105

Flute Trk #

Combined Drums

Hawaiian Gt

Fretless Bs.

Accordion It

106

Flute Trk #

Combined Drums

Hawaiian Gt

Fretless Bs.

Accordion It

107

Flute Trk #

Combined Drums

Hawaiian Gt

Fretless Bs.

Accordion It

108

Flute Trk #

Combined Drums

Hawaiian Gt

Fretless Bs.

Accordion It

109

Flute Trk #

Combined Drums

Hawaiian Gt

Fretless Bs.

Accordion It

110

Flute Trk #

Combined Drums

Hawaiian Gt

Fretless Bs.

Accordion It

111

Flute Trk #

Combined Drums

Hawaiian Gt

Accordion It

Flute Trk # Beach Boys - Kokomo

♩ = 114,000168

2

6

10

15

20

25

32

36

40

44

3

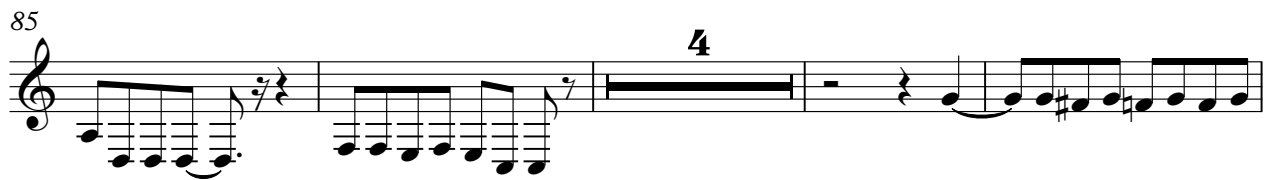
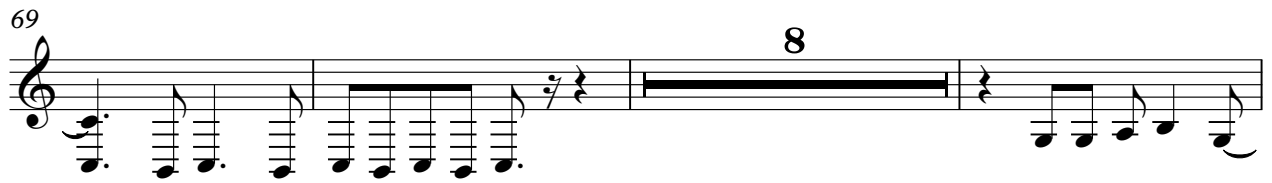

109

Shadow Trk # Beach Boys - Kokomo

♩ = 114,000168

25

29

32

23

58

61

23

87

90

5

98

102

104

8

Alto Sax

Beach Boys - Kokomo

♩ = 114,000168

69

6

72

3

75

3

78

34

Beach Boys - Kokomo
Combined Drums

♩ = 114,000168

4

6

8

10

14

17

20

23

26

V.S.

Combined Drums

27

28

30

33

36

39

41

44

46

48

50

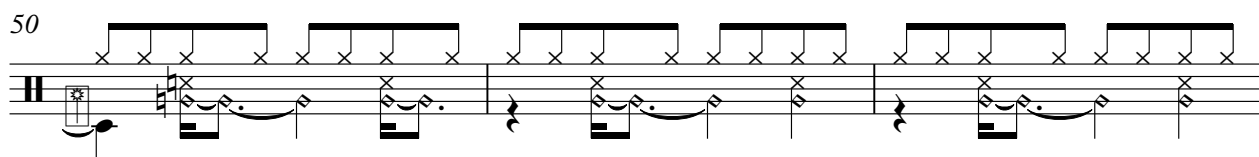

53

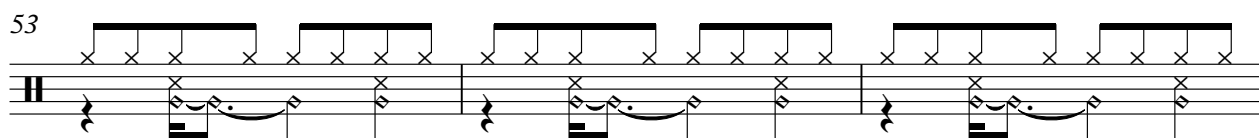

56

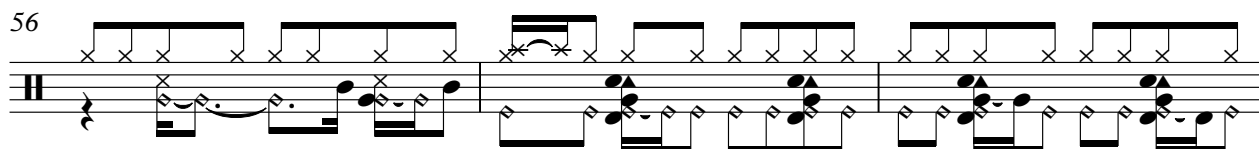

59

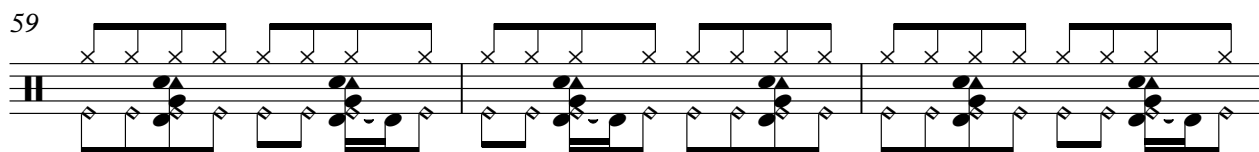

62

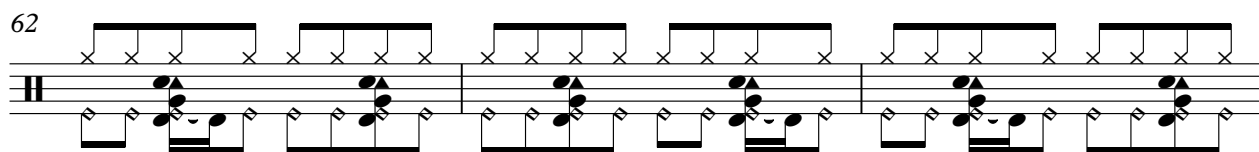

65

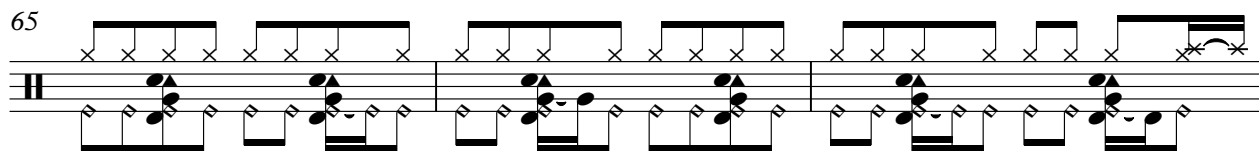

68

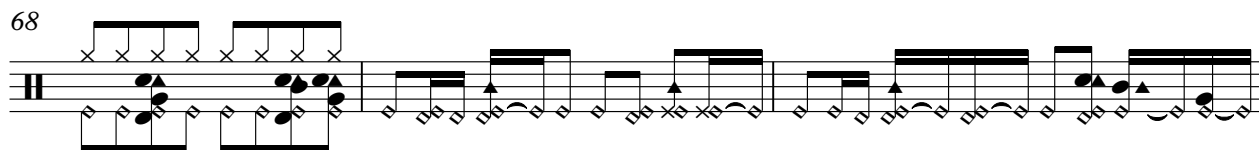

71

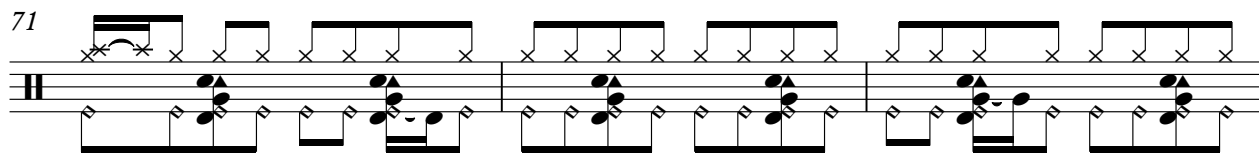

74

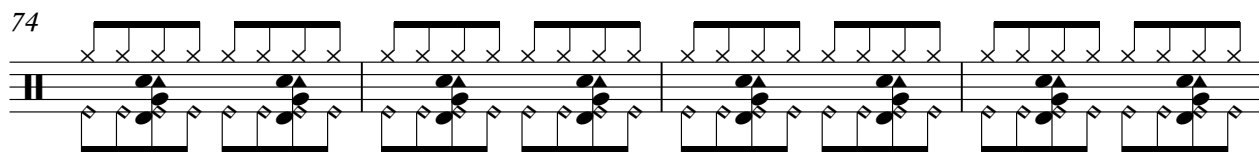

78

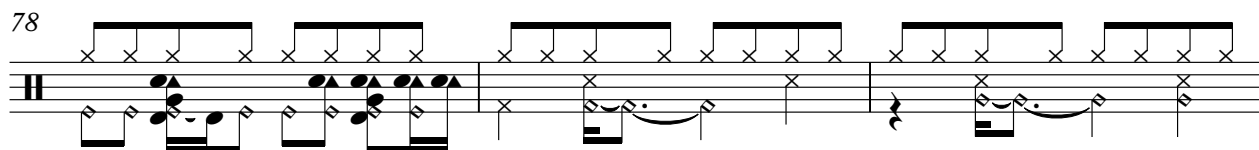

V.S.

Combined Drums

81

84

86

87

88

89

90

91

92

93

94

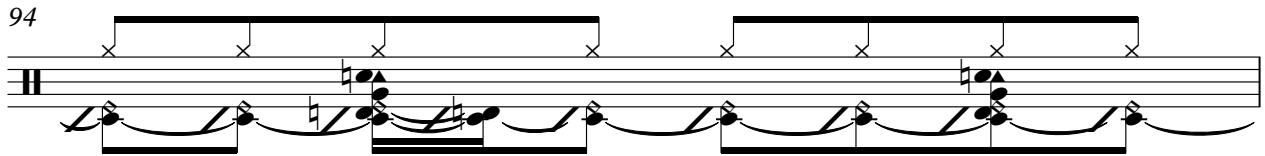

95

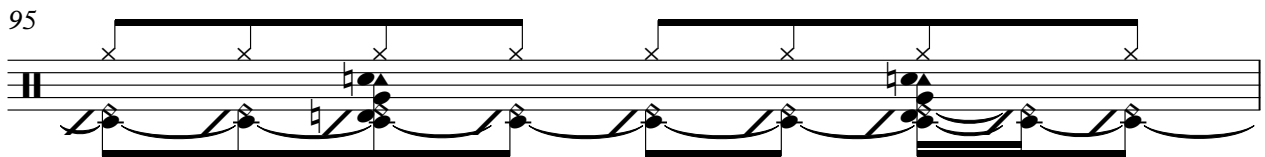

96

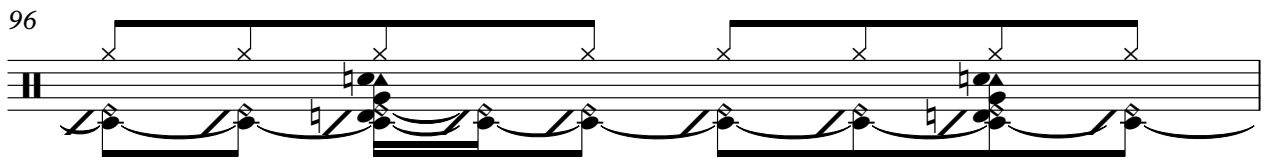

97

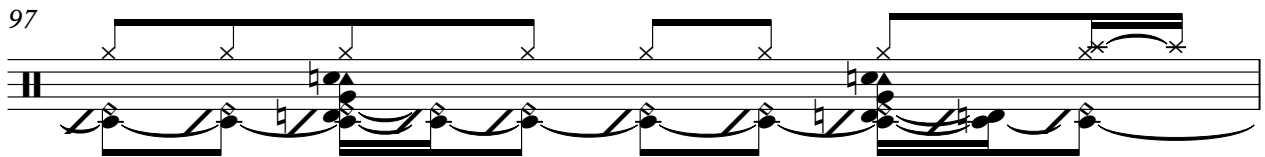

98

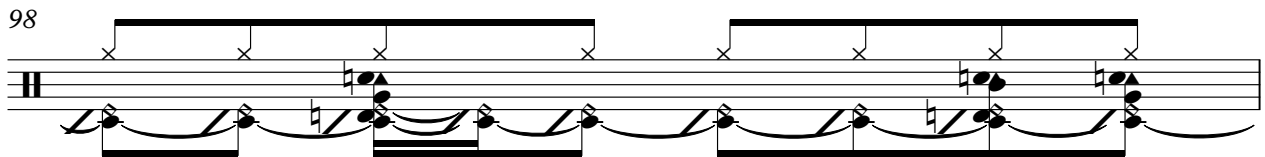

99

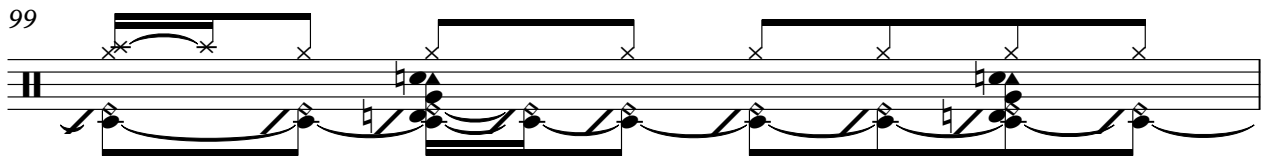

100

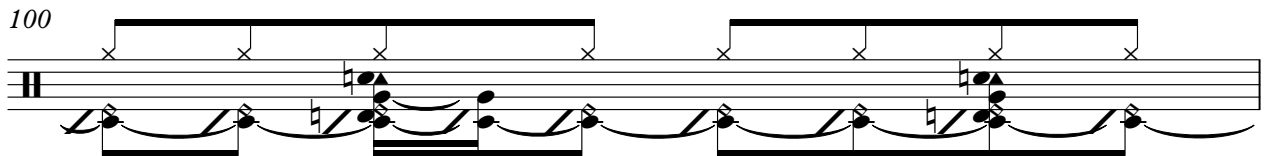

101

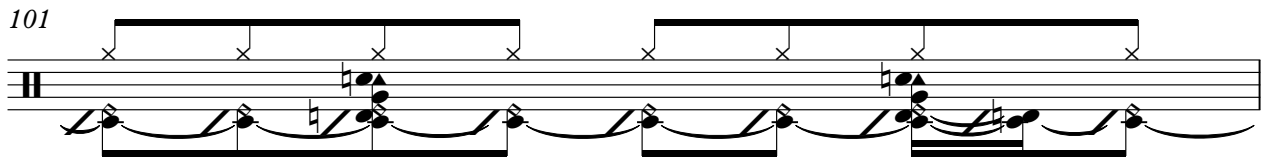

102

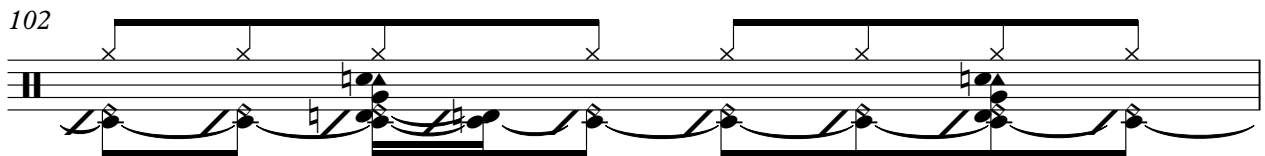

103

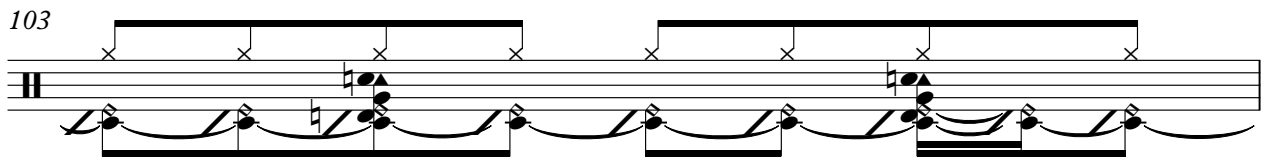

V.S.

Combined Drums

104

105

106

107

108

109

110

111

Steel Drums

Beach Boys - Kokomo

♩ = 114,000168

17

20

22

24

26

20

48

50

52

54

56

21

79

81

83

85

87

♩ = 114,000168

10

14

19

24

29

34

39

44

49

54

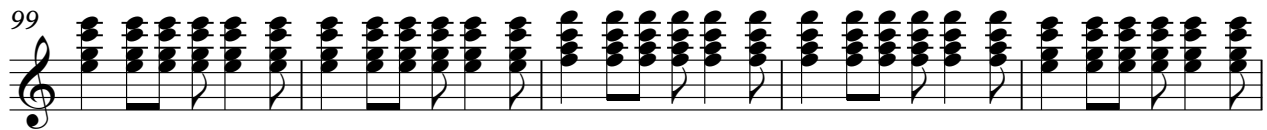
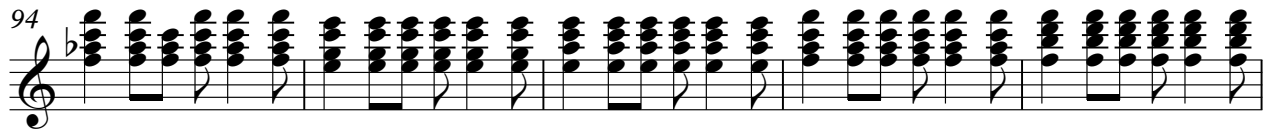
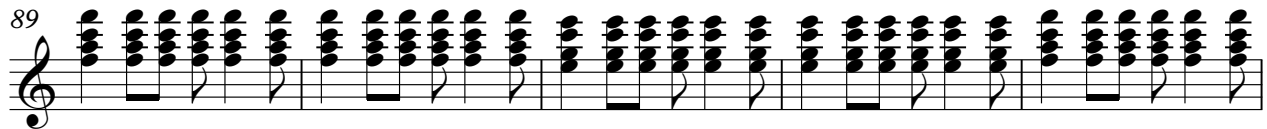
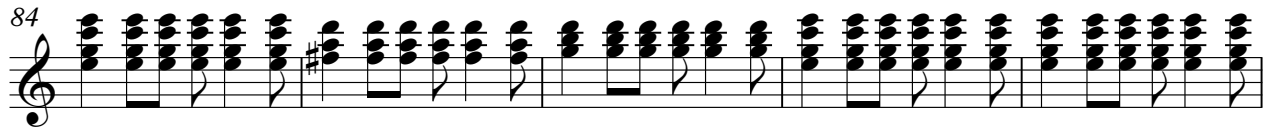
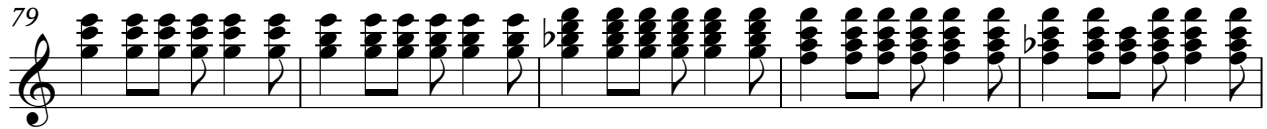
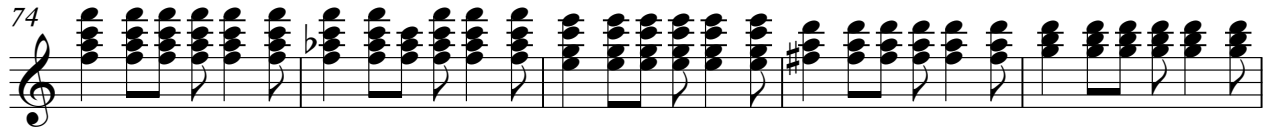
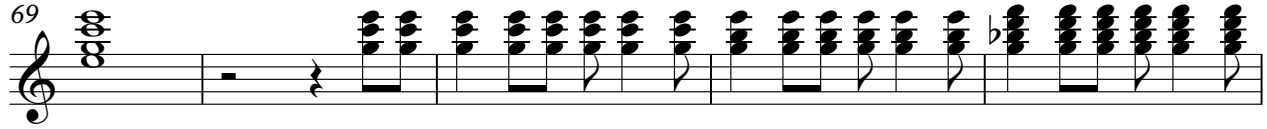
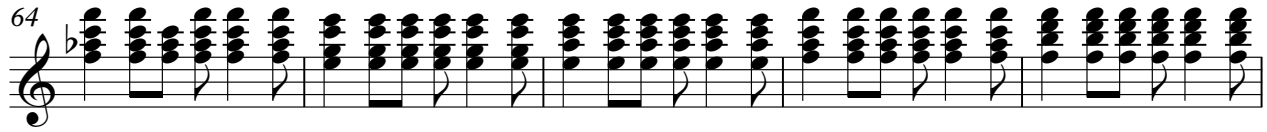
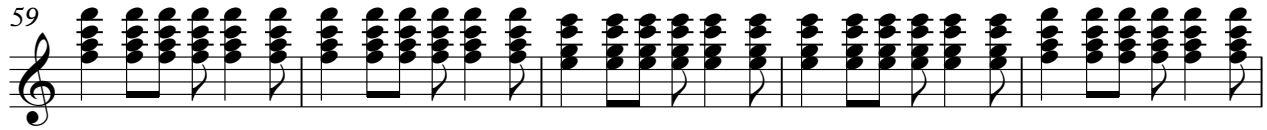

Hawaiian Gt

108

Fretless Bs.

Beach Boys - Kokomo

♩ = 114,000168

10

15

21

27

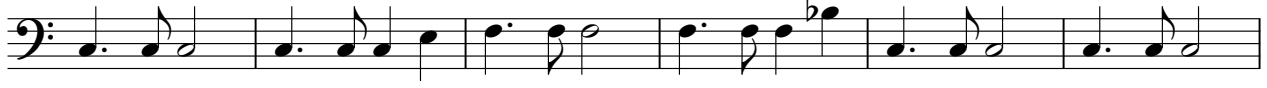

33

38

45

51

57

63

V.S.

68

75

81

87

93

98

104

108

Accordion It

Beach Boys - Kokomo

♩ = 114,000168

17

23

29

33

37

48

56

60

64

67

8

Triangle

Beach Boys - Kokomo

♩ = 114,000168

