

Beach Boys - Sloop John B

♩ = 136,000153

At the bottom of the score, a tempo marking indicates a quarter note equals 136,000153.

7

13

19

Drums

Piano

Guitar

Melody

Melody

Bass

Melody

Melody

Melody

Strings

Drums

Piano

Guitar

Melody

A melody staff in treble clef. It shows a few notes in the second measure, with a whole rest in the first measure.

Melody

A melody staff in treble clef. It shows a few notes in the second measure, with a whole rest in the first measure.

Bass

A bass staff in bass clef. It shows a few notes in the second measure, with a whole rest in the first measure.

Melody

A melody staff in treble clef. It shows a few notes in the second measure, with a whole rest in the first measure.

Melody

A melody staff in treble clef. It shows a few notes in the second measure, with a whole rest in the first measure.

Melody

A melody staff in treble clef. It shows a few notes in the second measure, with a whole rest in the first measure.

Strings

A strings staff in bass clef. It features a long slur that spans across both measures, indicating a sustained or arpeggiated chord.

24

Drums

Piano

Guitar

Melody

A melody staff in treble clef with a key signature of one sharp (F#). It contains simple melodic lines with quarter and eighth notes.

Melody

A melody staff in treble clef with a key signature of one sharp (F#). It contains simple melodic lines with quarter and eighth notes.

Bass

A bass staff in bass clef with a key signature of one sharp (F#). It contains simple melodic lines with quarter and eighth notes.

Melody

A melody staff in treble clef with a key signature of one sharp (F#). It contains simple melodic lines with quarter and eighth notes.

Melody

A melody staff in treble clef with a key signature of one sharp (F#). It contains simple melodic lines with quarter and eighth notes.

Melody

A melody staff in treble clef with a key signature of one sharp (F#). It contains simple melodic lines with quarter and eighth notes.

Strings

A strings staff in bass clef with a key signature of one sharp (F#). It contains simple harmonic notation with quarter notes.

27

Drums

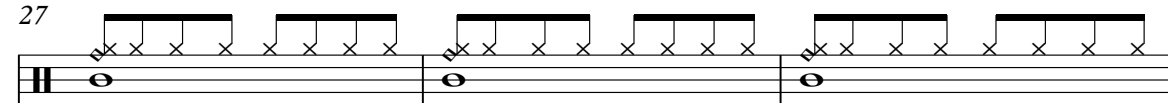

Piano

Guitar

Melody

Melody notation for measures 27-29, featuring a melodic line with eighth notes and rests.

Melody

Melody notation for measures 27-29, featuring a melodic line with eighth notes and a long note in measure 29.

Bass

Bass notation for measures 27-29, featuring a melodic line with eighth notes and rests.

Melody

Melody notation for measures 27-29, featuring a melodic line with eighth notes and rests.

Melody

Melody notation for measures 27-29, featuring a melodic line with eighth notes and rests.

Melody

Melody notation for measures 27-29, featuring a melodic line with eighth notes and rests.

Strings

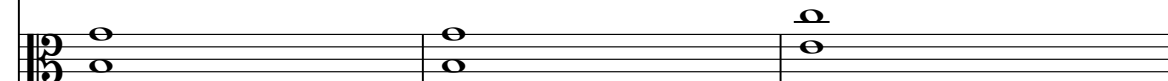

Strings notation for measures 27-29, showing a consistent rhythmic pattern of eighth notes.

30

Drums

Piano

Guitar

Melody

Melody

Bass

Melody

Melody

Melody

Strings

33

The musical score consists of the following parts:

- Bass:** Plays a steady bass line with some syncopation.
- Melody (1-4):** Four separate melodic lines, some of which are mostly rests.
- Strings:** Plays a simple accompaniment of sustained chords.

36

Drums

Piano

Guitar

Melody

Melody

Bass

Melody

Strings

39

Drums

Piano

Guitar

Melody

Melody

Bass

Melody

Strings

42

45

Drums

Piano

Guitar

Melody

Melody

Bass

Melody

Strings

48

The musical score consists of the following parts:

- Piano:** Plays a series of chords and single notes, primarily in the lower register.
- Melody (1-4):** Four separate melodic lines, some of which are mostly rests.
- Strings:** Plays a simple accompaniment of chords in the lower register.

51

Drums

Piano

Guitar

Melody

Melody

Bass

Melody

Melody

Melody

Strings

54

The musical score consists of the following parts:

Drums

Piano

Guitar

Melody

Melody

Bass

Melody

Melody

Melody

Strings

59

The musical score consists of the following parts:

- Strings:** Plays a sustained, low-register accompaniment.

62

The musical score consists of the following parts:

- Guitar:** Plays a complex melodic line with many beamed notes and slurs.
- Strings:** Plays a simple harmonic accompaniment in the lower register.

64

The musical score consists of the following parts:

- Piano:** Plays a series of chords and arpeggios, primarily in the lower register.
- Guitar:** Features a melodic line with various intervals and some chromaticism.
- Bass:** Provides a simple harmonic and rhythmic foundation with a few notes.
- Strings:** Plays a few sustained notes, likely providing a harmonic backdrop.

67

Drums

Piano

Guitar

Melody

Bass

Melody

Melody

Melody

Strings

70

Drums

Piano

Guitar

Melody

Bass

Melody

Melody

Melody

Strings

Drums

Piano

Guitar

Melody

A melody staff in treble clef with a key signature of one sharp (F#). It features sparse notes, including a half note and a quarter note, with rests in between.

Bass

A bass staff in bass clef with a key signature of one sharp (F#). It shows a rhythmic accompaniment with quarter and eighth notes.

Melody

A melody staff in treble clef with a key signature of one sharp (F#). It features sparse notes, including a half note and a quarter note, with rests in between.

Melody

A melody staff in treble clef with a key signature of one sharp (F#). It features sparse notes, including a half note and a quarter note, with rests in between.

Melody

A melody staff in treble clef with a key signature of one sharp (F#). It features sparse notes, including a half note and a quarter note, with rests in between.

Strings

A strings staff in bass clef with a key signature of one sharp (F#). It shows sustained notes, likely representing a string section playing a harmonic or accompaniment.

76

The musical score consists of the following parts:

- Piano:** Plays a complex accompaniment with chords and moving lines in the right hand, and a bass line in the left hand.
- Guitar:** Plays a melodic line with some chords in the right hand and a bass line in the left hand.

79

82

The musical score consists of the following parts:

- Piano:** Plays a complex accompaniment with dense chords and arpeggiated textures.
- Strings:** Provides a sustained harmonic background with long, held notes.

85

The musical score consists of the following parts:

- Piano:** Starts with a complex chordal texture and then moves to sustained chords.

88

Drums

Piano

Guitar

Melody

Melody

Bass

Melody

Melody

Melody

Strings

93

Beach Boys - Sloop John B

Drums

♩ = 136,000153

5/4

5

9

13

17

21

25

29

33

37

V.S.

Drums

41

45

49

53

57

61

65

69

73

77

Drums

81

85

89

92

Beach Boys - Sloop John B

Piano

♩ = 136,000153

6

11

16

21

26

31

36

41

46

V.S.

51

56

62

67

72

77

82

87

91

Beach Boys - Sloop John B

Guitar

♩ = 136,000153

4

7

10

13

16

19

22

25

28

V.S.

61

64

67

70

73

76

79

82

85

89

V.S.

4

Guitar

92

Beach Boys - Sloop John B

Melody

♩ = 136,000153

7

12

17

23

28

33

38

43

48

V.S.

53

58

63

68

73

78

83

88

91

Beach Boys - Sloop John B

Melody

♩ = 136,000153

7

13

19

24

30

35

40

46

51

V.S.

2

Melody

56

62

82

87

91

Beach Boys - Sloop John B

Bass

♩ = 136,000153

V.S.

2

Bass

59

65

71

77

83

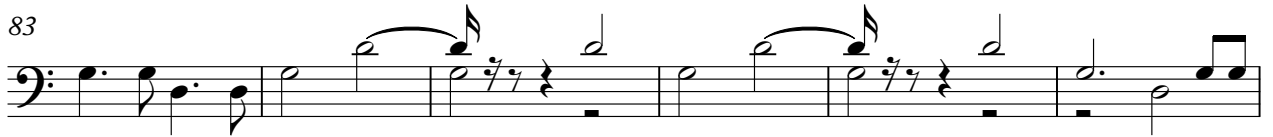

89

Beach Boys - Sloop John B

Melody

♩ = 136,000153

17

22

27

32

16

52

57

62

67

71

76

V.S.

2

Melody

81

87

91

Beach Boys - Sloop John B

Melody

♩ = 136,000153

17

22

27

32

16

52

57

62

67

71

76

V.S.

2

Melody

81

87

91

Beach Boys - Sloop John B

Melody

♩ = 136,000153

7

12

17

23

28

33

38

43

48

V.S.

53

58

63

68

73

78

83

88

91

Beach Boys - Sloop John B

Strings

♩ = 136,000153

V.S.

2

Strings

89
