

Beach Boys - Surfer Girl

♩ = 60,000000

Guitar 2

Voice Ooh

Voice Ooh

3

Harp

Harp

Guitar 2

Voice Ooh

Voice Ooh

Harp

5 3

Harp

3

Guitar 2

Voice Ooh

Voice Ooh

6 3

Drums 

Harp 

Guitar 1 

Guitar 3 

Guitar 2 

Pick Bass 

Choir Ah 

Voice Ooh 

The musical score consists of the following parts:

- Guitar 1:** Features a melodic line with triplets and a bass line with triplets.
- Guitar 3:** A guitar tablature with strings T, A, and B. The fret numbers are: T (2, 3, 5, 2, 2, 2, 0, 0, 0, 0, 0, 0, 0), A (2, 10, 0, 0, 0, 0, 3, 3, 3, 3), and B (0, 0, 0, 0, 0, 0, 0, 0, 0, 0, 0, 0, 0).
- Guitar 2:** Features a melodic line with triplets and a bass line with triplets.
- Pick Bass:** Features a melodic line with triplets and a bass line with triplets.
- Choir Ah:** Two parts with a melodic line and a bass line with triplets.
- Voice Ooh:** Features a melodic line with triplets and a bass line with triplets.

8

Drums

Guitar 1

Guitar 3

Guitar 2

Pick Bass

Choir Ah

Choir Ah

Voice Ooh

10

Drums

Guitar 1

Guitar 3

Guitar 2

Pick Bass

Choir Ah

Choir Ah

Voice Ooh

The musical score is arranged in a vertical stack. At the top is the Drums part, showing a complex rhythmic pattern with triplets. Below it is Guitar 1, which plays a melodic line with triplets. Guitar 2 provides harmonic support with chords and accents. The Pick Bass part features a melodic line with a triplet at the end. The two Choir Ah parts and the Voice Ooh part provide vocal accompaniment. Guitar 3 is represented by a detailed tablature section with strings T, A, and B labeled.

12

Drums

Guitar 1

Guitar 3

Guitar 2

Pick Bass

Choir Ah

Choir Ah

Voice Ooh

This musical score page includes the following parts:

- Guitar 3:** Provides a guitar tab with fret numbers for strings T, A, and B.
- Guitar 2:** Shows a rhythmic accompaniment with chords and rests.
- Choir Ah (top):** A vocal line with a melodic phrase and rests.
- Voice Ooh:** A vocal line with a melodic phrase.

14

Drums

Guitar 1

Guitar 3

Guitar 2

Pick Bass

Choir Ah

Choir Ah

Voice Ooh

The musical score consists of the following parts:

16

Drums

Guitar 1

Guitar 3

Guitar 2

Pick Bass

Choir Ah

Choir Ah

Voice Ooh

- Guitar 3 (TAB):** Provides fret numbers for the guitar: 0 0 0, 0 0 0, 2 2 2, 2 2 2, 2 2 2, 2 2 2, 2 2 2, 2 2 2.
- Guitar 2:** Plays a sparse accompaniment with chords and rests.
- Choir Ah:** Two parts with vocal lines and sustained notes.
- Voice Ooh:** A single vocal line with a melodic phrase.

17

Drums

Guitar 1

Guitar 3

Guitar 2

Pick Bass

Choir Ah

Choir Ah

Voice Ooh

3 3 3 3 3 3 3 3

6 3 3 3 3 3 3 3

T	2	2	2	2	2	2	3	0	3	3	3	3	3	3	3	3	3	3	3	2	2	2	2	2	2	2
A	0	0	0	0	0	0	2	0	2	2	2	2	2	1	1	1	1	1	1	1	0	0	0	0	0	0
B	3						3		3	3	3	3	3	3	3	3	3	3	3	3	3					

19

Drums

Guitar 1

Guitar 3

Guitar 2

Pick Bass

Choir Ah

Choir Ah

Voice Ooh

23

Drums

Guitar 1

Guitar 3

Guitar 2

Guitar

Pick Bass

Choir Ah

Choir Ah

Voice Ooh

25 15

Drums

Guitar 1

Guitar 3

Guitar 2

Guitar

Pick Bass

Choir Ah

Choir Ah

Voice Ooh

The musical score consists of the following parts:

- Guitar 3:** Provides a bass line with a guitar tab below it. The tab shows fret numbers for strings T, A, and B.
- Guitar 2:** Plays a rhythmic accompaniment with chords and single notes.
- Choir Ah:** Two vocal parts with sustained notes and rhythmic patterns.
- Voice Ooh:** A vocal part with sustained notes and rhythmic patterns.

27

Drums

Guitar 1

Guitar 3

Guitar 2

Guitar

Pick Bass

Choir Ah

Choir Ah

Voice Ooh

String	0	0	0	0	0	0	0	0	0	2	2	2	2	2	2
T	0	0	0	0	0	0	0	0	0	2	2	2	2	2	2
A	9	9	4	4	9	0	4	0	0	0	0	0	0	0	0
B	14	9	10	5	9	9	5	5	5	3					

28

Drums

Guitar 1

Guitar 3

Guitar 2

Guitar

Pick Bass

Choir Ah

Choir Ah

Voice Ooh

Strings

Strings

T	2	2	2	2	2	2	0	0	0	0	0	0	0	0	0	0	0	0	0
A	0	0	0	0	0	0	5	5	5	5	5	5	5	5	5	5	5	5	5
B	3						0	4	4	4	4	4	4	4	4	4	4	4	4
							5	5	5	5	5	5	5	5	5	5	5	5	5

30

Drums

Guitar 1

Guitar 3

T	1	1	1	1	1	1	3	3	3	3	3	3	3	3	3	1	1	1	1	1	1
A	3	3	3	3	3	3	4	4	4	4	4	4	4	4	4	1	1	1	1	1	1
B	1	1	1	1	1	1	1	1	1	1	1	1	1	1	1	4	4	4	4	4	4
	6					4									1						1

Guitar 2

Pick Bass

Choir Ah

Choir Ah

Voice Ooh

Strings

Strings

32

Drums

Guitar 1

Guitar 3

Guitar 2

Pick Bass

Choir Ah

Choir Ah

Voice Ooh

Strings

Strings

- Choir Ah:** Two parts of a choir singing 'Ah' with various melodic lines and slurs.

34

Drums

Guitar 1

Guitar 3

T	4	4	4	4	4	4	4	6	4	4	1	4	4	4
A	2	2	2	2	2	2	2	6	1	1	1	1	1	1
B	4	4	4	4	4	4	4	4	3	3	3	3	3	3

Guitar 2

Pick Bass

Choir Ah

Choir Ah

Voice Ooh

Strings

Strings

35

Drums

Guitar 1

Guitar 3

T	4	4	4	4	4	4	4	1	1	1	1	1	1	1	1	1	1	1	1
A	3	3	3	3	3	3	3	4	4	4	4	4	4	4	4	4	4	4	4
B	1							1											6

Guitar 2

Pick Bass

Choir Ah

Choir Ah

Voice Ooh

Strings

Strings

37

Drums

Guitar 1

Guitar 3

Guitar 2

Pick Bass

Choir Ah

Choir Ah

Voice Ooh

Strings

Strings

Detailed description of the musical score: The score is for page 22, measures 37-40. It features a multi-instrumental arrangement. The Drums part shows a consistent rhythmic pattern with snare and bass drum hits. Guitar 1 plays a melodic line with triplets and a key signature of one flat. Guitar 3 provides a harmonic accompaniment with a guitar tab showing fret numbers (1, 4) and string numbers (T, A, B). Guitar 2 plays a sparse accompaniment with chords and rests. The Pick Bass part has a simple bass line. The two Choir parts sing 'Ah' with various melodic lines and triplets. The Voice part has a long, sustained 'Ooh' note. The two Strings parts play sustained chords.

38

Drums

Guitar 1

Guitar 3

T	1	1	1	1	1	1	1	1	3	3	3	3	3	3	1	1
A	4	4	4	4	4	4	4	1	1	1	1	1	1	1	1	1
B	1							6					6		1	3

Guitar 2

Pick Bass

Choir Ah

Choir Ah

Voice Ooh

Strings

Strings

39

Drums

Guitar 1

Guitar 3

Guitar 2

Pick Bass

Choir Ah

Choir Ah

Voice Ooh

Strings

Strings

40

Drums

Guitar 1

Guitar 3

Guitar 2

Pick Bass

Choir Ah

Choir Ah

Voice Ooh

Strings

Strings

Measure	T	A	B
40	1 1 1 1	4 4 4 4	1 1 1 1
41	1 1 4 3 3 3 3 3	4 4 4 4 4 4 4 4	1 1 1 1 1 1 1 1
42			6 6 1 3

41

Drums

Guitar 1

Guitar 3

Guitar 2

Pick Bass

Choir Ah

Choir Ah

Voice Ooh

Strings

Strings

42

Drums

Guitar 1

Guitar 3

Guitar 2

Pick Bass

Choir Ah

Choir Ah

Voice Ooh

Strings

Strings

43

Drums

Guitar 1

Guitar 3

T	3	3	3	3	3	4	3	3	3	3	3	3	3	3	3
A	4	4	4	4	4	4	4	4	4	4	4	4	4	4	4
B	1	1	1	1	6	1	1	3	3	3	3	3	3	3	3
	4				4	4		1							

Guitar 2

Pick Bass

Choir Ah

Choir Ah

Voice Ooh

Strings

Strings

44

Drums

Guitar 1

Guitar 3

Guitar 2

Guitar

Pick Bass

Choir Ah

Choir Ah

Voice Ooh

Voice Ooh

Strings

Strings

45

Drums

Guitar 1

Guitar 3

T	3	3	3	3	3	3	3	3	3	3	3
A	4	4	4	4	4	4	4	4	4	4	4
B	1	1	1	1	3	3	3	3	3	3	3
	4				1						

Guitar 2

Guitar

Pick Bass

Choir Ah

Choir Ah

Voice Ooh

Voice Ooh

Strings

Strings

46

Drums

Guitar 1

Guitar 3

Guitar 2

Guitar

Pick Bass

Choir Ah

Choir Ah

Voice Ooh

Voice Ooh

Strings

Strings

47

Drums

Guitar 1

Guitar 3

T	3	3	3	3	3	3	3	3	3	3	3	3	3	3	3	3
A	4	4	4	4	4	4	4	4	4	4	4	4	4	4	4	4
B	1	1	1	1	6	1	1	3	3	3	3	3	3	3	3	3
	4				4	4		1								

Guitar 2

Guitar

Pick Bass

Choir Ah

Choir Ah

Voice Ooh

Voice Ooh

Strings

Strings

49

Drums

Guitar 1

Guitar 3

T	3	3	3	3	3	3	3	3	3	3	3
A	4	4	4	4	4	4	4	4	4	4	4
B	1	1	1	1	3	3	3	3	3	3	3
	4			1							

Guitar 2

Guitar

Pick Bass

Choir Ah

Choir Ah

Voice Ooh

Voice Ooh

Strings

Strings

50

Drums

Guitar 1

Guitar 3

Guitar 2

Guitar

Pick Bass

Choir Ah

Choir Ah

Voice Ooh

Voice Ooh

Strings

Strings

TAB

1 1 1 1 1 1 1 1 3 3 3 3 3 3 1 1 3

4 4 4 4 4 4 4 1 1 1 1 1 1 1 1 1

1 6 6 1 3

51

Drums

Guitar 1

Guitar 3

T	3	3	3	3	3	3	3	3	3	3	3	3	3	3	3
A	4	4	4	4	4	4	4	4	4	4	4	4	4	4	4
B	1	1	1	1	6	1	1	3	3	3	3	3	3	3	3
	4				4	4		1							

Guitar 2

Pick Bass

Choir Ah

Choir Ah

Voice Ooh

Strings

Strings

52

Drums

Guitar 1

Guitar 3

T	1	1	1	1	1	1	1	1	1	1	1	1	1	1
A	1	1	1	1	1	4	3	3	3	3	3	3	3	3
B	4	4	4	4	4	4	3	1	1	1	1	1	1	1
	1	1	1	1			6				6	1	3	

Guitar 2

Pick Bass

Choir Ah

Choir Ah

Voice Ooh

Strings

Strings

Beach Boys - Surfer Girl

Drums

♩ = 60,000000

5

8

11

14

17

20

23

26

29

32

V.S.

Drums

35

3

38

3

41

3

44

3

47

3

50

3

52

3

Harp

Beach Boys - Surfer Girl

♩ = 60,000000

2

2

3

6

47

Harp

Beach Boys - Surfer Girl

♩ = 60,000000

6

Beach Boys - Surfer Girl

Guitar 1

♩ = 60,000000

5

8

11

14

16

18

21

24

27

28

V.S.

Guitar 1

31

33

35

38

40

42

44

46

48

50

Guitar 1

52

3

3

Beach Boys - Surfer Girl

Guitar 3

♩ = 60,000000
5

8

TAB notation for measures 8-10. Includes a thick black bar on the G string in measure 8.

11

TAB notation for measures 11-13.

14

TAB notation for measures 14-16.

17

TAB notation for measures 17-19.

20

TAB notation for measures 20-22.

23

TAB notation for measures 23-25.

26

TAB notation for measures 26-28.

28

TAB notation for measures 29-31.

31

TAB notation for measures 32-34.

TAB notation for measures 35-37.

V.S.

2
34

Guitar 3

T	4 4 4 4 4 4 4 4	4 4 4 4 4 4 4	4 4 4 4 4 4 4 4	1 1 1 1 1 1 1 1	1 1 1 1 1 1 1 1
A	2 2 2 2 2 2 2 2	6 1 1 1 1 1 1 1	3 3 3 3 3 3 3 3	1 1 1 1 1 1 1 1	3 3 3 3 3 3 3 3
B	4 4 4 4 4 4 4 4	6 3 3 3 3 3 3 3	3 3 3 3 3 3 3 3	4 4 4 4 4 4 4 4	1 1 1 1 1 1 1 1
	4	4	4 4	1	6

37

T	3 3 3 3 3 3 3 3	1 1 1 1 1 1 1 1	3 3 3 3 3 3 3 3	3 3 3 3 3 3 3 3
A	4 4 4 4 4 4 4 4	1 1 1 1 1 1 1 3	3 3 3 3 3 3 3 3	4 4 4 4 4 4 4 4
B	4 4 4 4 4 4 4 4	1 1 1 1 1 1 1 1	1 1 1 1 1 1 1 1	1 1 3 3 3 3 3 3
	4	1	4 4 4 4 4 4	1 3 4 4 1

40

T	1 1 1 1 1 1 1 1	3 3 3 3 3 3 3 3	1 1 1 1 1 1 1 1	1 1 1 1 1 1 1 1
A	1 1 1 1 1 1 1 1	4 4 4 4 4 4 4 4	1 1 1 1 1 1 1 1	3 3 3 3 3 3 3 3
B	4 4 4 4 4 4 4 4	1 1 1 1 1 1 1 1	1 1 1 1 1 1 1 1	1 1 1 1 1 1 1 1
	1 1 1 1 6 6	1 3 4 1	4 4 4 4 4 4 4 4	1 6 6 1 3

43

T	3 3 3 3 3 3 3 3	1 1 1 1 1 1 1 1	3 3 3 3 3 3 3 3	3 3 3 3 3 3 3 3
A	4 4 4 4 4 4 4 4	1 1 1 1 1 1 1 4	3 3 3 3 3 3 3 3	4 4 4 4 4 4 4 4
B	1 1 1 1 6 1 1 3 3 3 3 3 3	4 4 4 4 4 4 4 4	3 1 1 1 1 1 1 1	1 1 1 1 1 3 3 3 3 3 3
	4 4 4 1	4 4 4 1	1 3 4 1	4 1

46

T	1 1 1 1 1 1 1 1	3 3 3 3 3 3 3 3	3 3 3 3 3 3 3 3	1 1 1 1 1 1 1 1
A	1 1 1 1 1 1 1 1	4 4 4 4 4 4 4 4	4 4 4 4 4 4 4 4	1 1 1 1 1 4 3 3 3 3 3 3
B	4 4 4 4 4 4 4 4	1 1 1 1 1 1 1 1	1 1 1 1 1 1 1 1	3 1 1 1 1 1 1 1
	1 6 6 1 3 4 4 4 1	6 4 4 1	1 3 4 1	1 1 1 1 6 6 1 3

49

T	3 3 3 3 3 3 3 3	1 1 1 1 1 1 1 1	1 1 1 1 1 1 1 1	1 1 1 1 1 1 1 1
A	4 4 4 4 4 4 4 4	1 1 1 1 1 1 1 1	3 3 3 3 3 3 3 3	3 3 3 3 3 3 3 3
B	1 1 1 1 1 3 3 3 3 3 3 3	4 4 4 4 4 4 4 4	1 1 1 1 1 1 1 1	1 1 1 1 1 1 1 1
	4 1 6 6 1 3 4 4 4 1	1 6 4 4 1	1 6 6 1 3	1 3

51

T	3 3 3 3 3 3 3 3	1 1 1 1 1 1 1 1	1 1 1 1 1 1 1 1	
A	4 4 4 4 4 4 4 4	1 1 1 1 1 1 1 4	3 3 3 3 3 3 3 3	
B	1 1 1 1 6 1 1 3 3 3 3 3 3	4 4 4 4 4 4 4 4	3 1 1 1 1 1 1 1	
	4 4 4 1	1 1 1 1 6 6	1 3	

Beach Boys - Surfer Girl

Guitar 2

♩ = 60,000000

5

10

14

18

22

26

30

34

38

V.S.

2

Guitar 2

42

46

50

Guitar

Beach Boys - Surfer Girl

♩ = 60,000000

21

24

27

30

14

47

4

Beach Boys - Surfer Girl

Pick Bass

♩ = 60,000000

5

3

10

3 3

16

3 3

21

3

27

6 6 3

32

3 3 3

37

3 3 3

42

3 3 3 3

46

3 3 3

50

3 3 3

Choir Ah

Beach Boys - Surfer Girl

♩ = 60,000000

5

9

13

16

20

24

27

31

34

37

3

3

V.S.

2

Choir Ah

39

41

43

45

47

49

51

Choir Ah

Beach Boys - Surfer Girl

♩ = 60,000000

5

9

13

16

20

24

27

31

34

37

3

V.S.

2

Choir Ah

39

41

43

45

47

49

51

Beach Boys - Surfer Girl

Voice Ooh

$\text{♩} = 60,000000$

4

8

13

18

22

25

29

33

38

V.S.

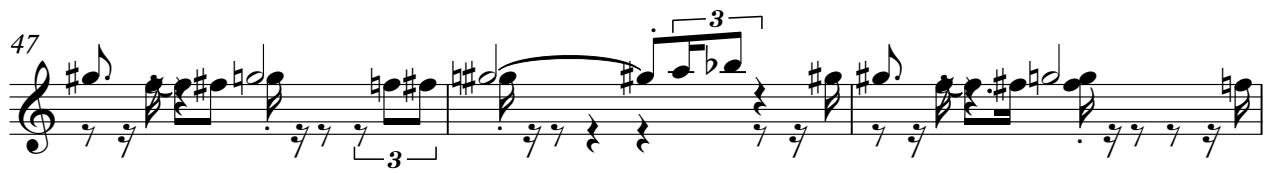

Voice Ooh

Beach Boys - Surfer Girl

♩ = 60,000000

4

44

Strings

Beach Boys - Surfer Girl

♩ = 60,000000

28

34

41

48

Strings

Beach Boys - Surfer Girl

♩ = 60,000000

28

3/4

34

3/4

41

3/4

48

3/4