

A double bar line is present between measures 6 and 11. Measure 11 includes a key signature change to two flats (B-flat and E-flat).

16

Fl.
Ob.
Hp.
Cel.
Vla.
Solo
Solo

21

Fl.
Ob.
Hp.
Cel.
Vla.
Solo
Solo

26

Fl.

Ob.

Hrp.

Cel.

Vla.

Solo

Solo

Baggi_Enzo-Faery_World_-_1._Entrance_and_discovery

Flute

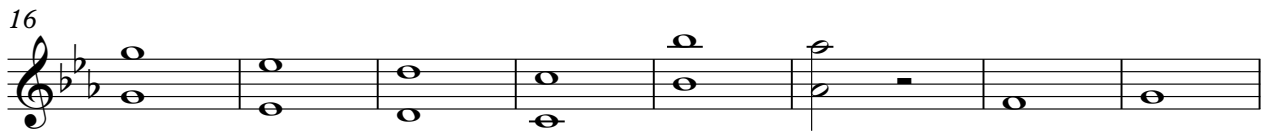
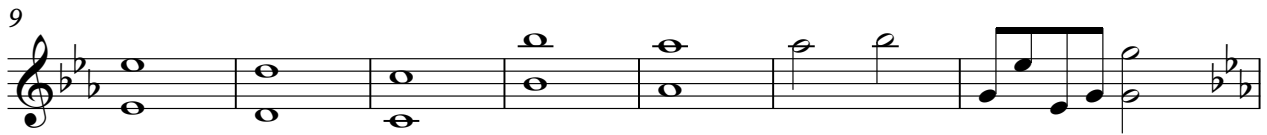
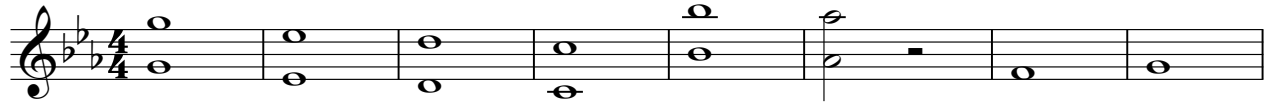

Baggi_Enzo-Faery_World_-_1._Entrance_and_discovery

Oboe

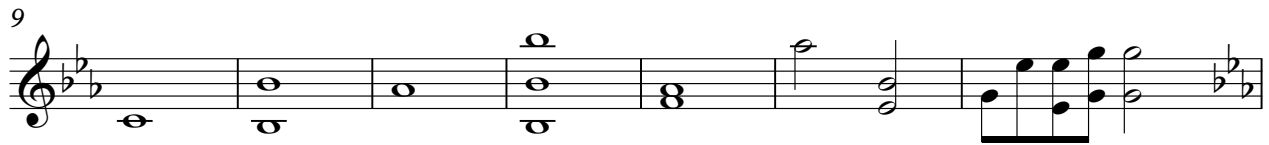

Baggi_Enzo-Faery_World_-_1._Entrance_and_discovery

Harp

Baggi_Enzo-Faery_World_-_1._Entrance_and_discovery

Celesta

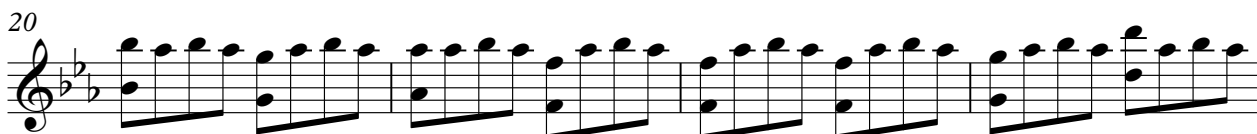
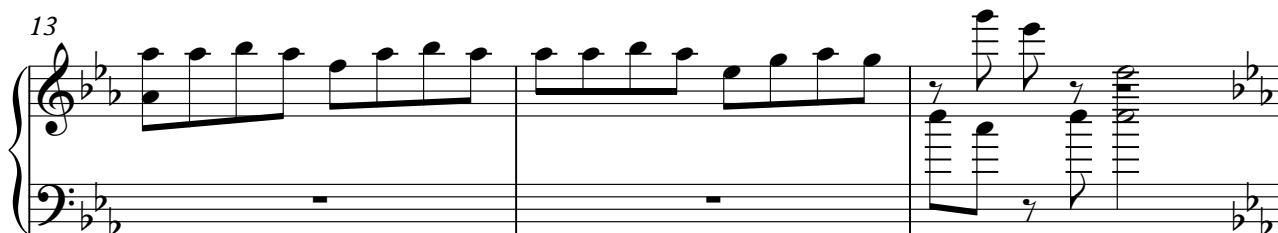
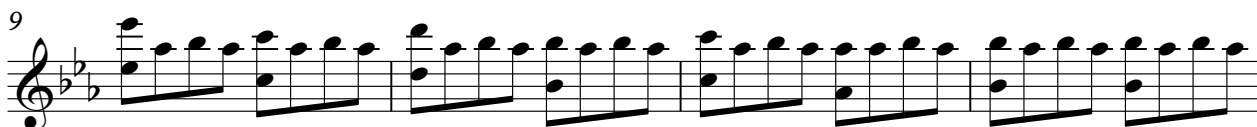
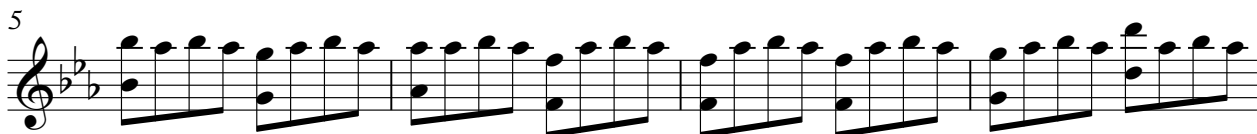

V.S.

2

Celesta

27

Baggi_Enzo-Faery_World_-_1._Entrance_and_discovery

Viola

8

15

22

27

Baggi_Enzo-Faery_World_-_1._Entrance_and_discovery

Solo

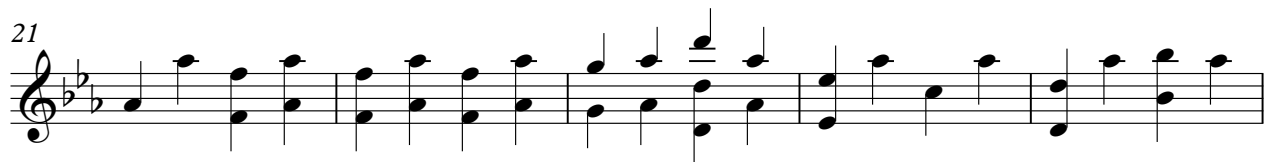

Baggi_Enzo-Faery_World_-_1._Entrance_and_discovery

Solo

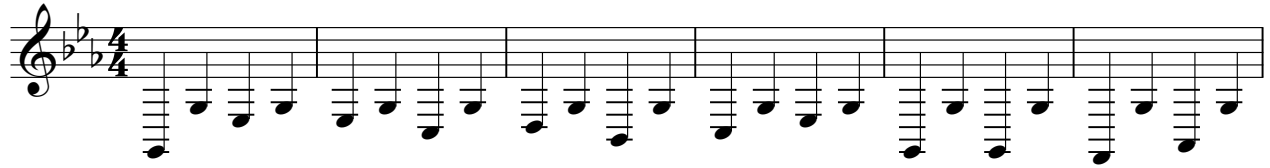

7

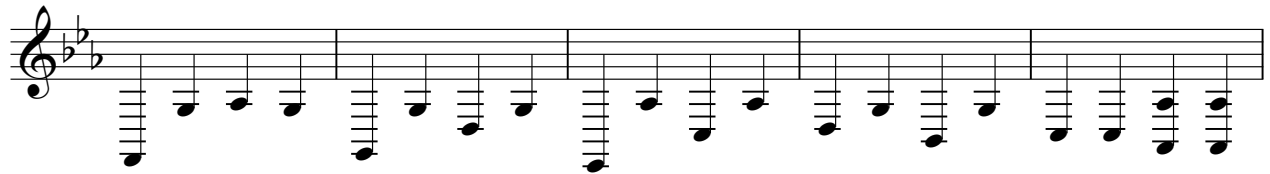

12

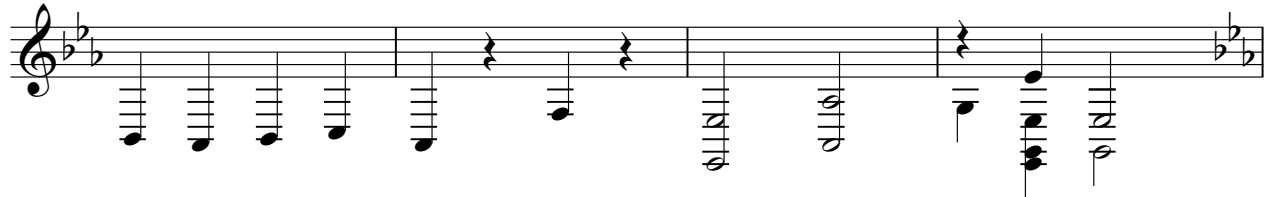

16

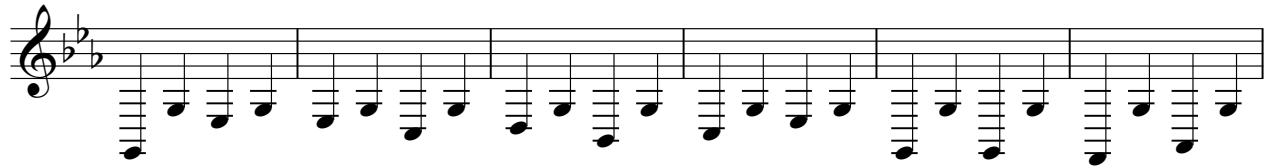

22

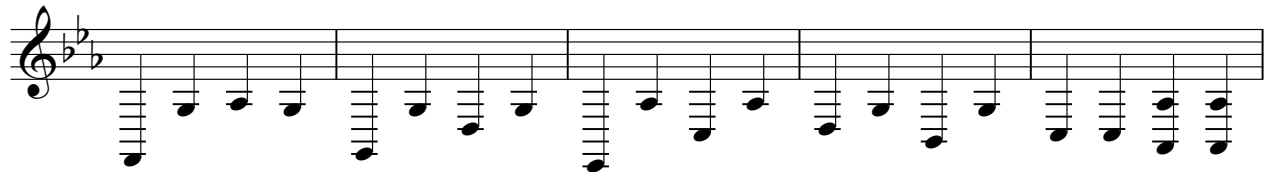

27

