

# Beach Boys - Surfin Safari

♩ = 150,000000 ♩ = 155,000305

♩ = 150,000000 ♩ = 155,000305

5

Melody

Melody

Drums

GtrMuted

AcouBass

AcouBass

Melody

8

Melody

Melody

Drums

GtrMuted

AcouBass

AcouBass

Melody

10

Melody

Melody

Drums

GtrMuted

AcouBass

AcouBass

Melody

12

Melody

Melody

Drums

GtrMuted

AcouBass

AcouBass

Melody

14

Melody

Melody

Drums

GtrMuted

AcouBass

AcouBass

Melody

16

Melody

Melody

Drums

GtrMuted

AcouBass

AcouBass

Melody

18

Melody

Melody

Drums

GtrMuted

AcouBass

AcouBass

Melody

20

Melody

Melody

Drums

GtrMuted

AcouBass

AcouBass

Melody

22

Melody

Melody

Drums

GtrMuted

AcouBass

AcouBass

Melody

24

Melody

Melody

Drums

GtrMuted

AcouBass

AcouBass

Melody

28

Melody

Melody

Drums

GtrMuted

AcouBass

AcouBass

Melody

30

Melody

Melody

Drums

GtrMuted

AcouBass

AcouBass

Melody

32

Melody

Melody

Drums

GtrMuted

AcouBass

AcouBass

Melody

34

Melody

Melody

Drums

GtrMuted

AcouBass

AcouBass

Melody

36

Melody

Melody

Drums

GtrMuted

AcouBass

AcouBass

Melody

38

Melody

Melody

Drums

GtrMuted

AcouBass

AcouBass

Melody

40

Melody

Melody

Drums

GtrMuted

AcouBass

AcouBass

Melody

42

Melody

Melody

Drums

GtrMuted

AcouBass

AcouBass

Melody

44

Melody

Melody

Drums

GtrMuted

AcouBass

AcouBass

Melody

47

Melody

Melody

Drums

GtrMuted

AcouBass

AcouBass

Melody

49

Melody

Melody

Drums

GtrMuted

GtrJazz

GtrJazz

AcouBass

AcouBass

Melody

51

Drums

GtrMuted

GtrJazz

GtrJazz

AcouBass

AcouBass

53

Drums

GtrMuted

GtrJazz

GtrJazz

AcouBass

AcouBass

55

Drums

GtrMuted

GtrJazz

GtrJazz

AcouBass

AcouBass

57

Melody

Melody

Drums

GtrMuted

GtrJazz

GtrJazz

AcouBass

AcouBass

Melody

59

Melody

Melody

Drums

GtrMuted

AcouBass

AcouBass

Melody

61

Melody

Melody

Drums

GtrMuted

AcouBass

AcouBass

Melody

63

Melody

Melody

Drums

GtrMuted

AcouBass

AcouBass

Melody

65

Melody

Melody

Drums

GtrMuted

AcouBass

AcouBass

Melody

67

Melody

Melody

Drums

GtrMuted

AcouBass

AcouBass

Melody

69

Melody

Melody

Drums

GtrMuted

AcouBass

AcouBass

Melody

71

Melody

Melody

Drums

GtrMuted

AcouBass

AcouBass

Melody

73

Melody

Melody

Drums

GtrMuted

AcouBass

AcouBass

Melody

76

Melody

Melody

Drums

GtrMuted

AcouBass

AcouBass

Melody

78

Melody

Melody

Drums

GtrMuted

AcouBass

AcouBass

Melody

80

Melody

Melody

Drums

GtrMuted

AcouBass

AcouBass

Melody

82

Melody

Melody

Drums

GtrMuted

AcouBass

AcouBass

Melody

# Beach Boys - Surfin Safari

## Melody

♩ = 150,000000 ♩ = 155,000305

6

10

14

19

24

28

32

36

41

V.S.

47

58

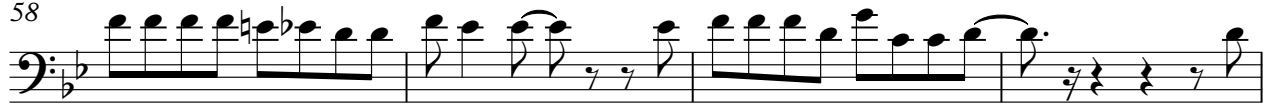

62

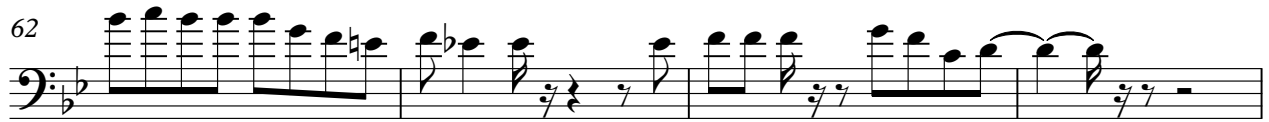

66

71

76

80

# Beach Boys - Surfin Safari

## Drums

♩ = 150,000000 ♩ = 155,000305

4/4

8

12

16

20

24

30

34

38

42

V.S.

Drums

47

52

56

60

64

68

72

78

81

♩ = 150,000000155,000305

6

9

13

17

21

25

30

34

38

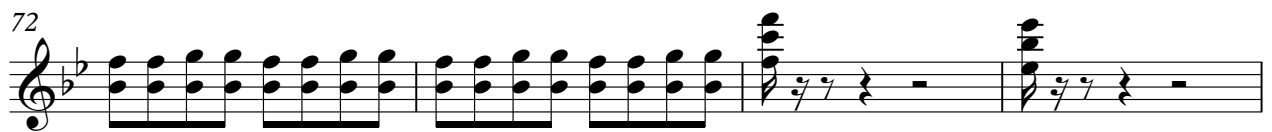

80

♩ = 150,000 000 155,000 305

47

51

55

57

26

♩ = 150,000 000 55,000 305

47

51

54

57

26

24

29

31

33

35

37

39

41

43

45

48

50

52

54

56

58

60

62

64

66

V.S.

68

70

72

74

78

80

82

♩ = 150,000000 = 155,000305

7

13

19

25

31

36

42

47

52

V.S.

58

64

70

76

80

# Beach Boys - Surfin Safari

## Melody

♩ = 150,000000 ♩ = 155,000305

V.S.

