

Beach Boys - Surf's Up

2.8"
2.1,00
Verse 1

♩ = 83,999969

4

Melody

Percussion

Piano

Bass

Piano 2

Organ

Effects

6

Melody

Percussion

Glock

Piano

Bass

Piano 2

Organ

Effects

8

Melody

Percussion

Glock

Piano

Bass

Piano 2

Organ

Effects

10

Melody

French Horn

Percussion

Glock

Piano

Bass

Piano 2

Organ

Effects

Detailed description of the musical score: This is a multi-staff musical score for a specific section of a piece. The score is arranged vertically with nine staves. The 'Melody' staff starts at measure 10 and features a series of eighth-note triplets in the first two measures, followed by a quarter note with a flat and a dotted quarter note. The 'French Horn' staff plays sustained chords in the first two measures. The 'Percussion' staff shows a complex rhythmic pattern with various note values and rests. The 'Glock' staff has a few notes in the first measure. The 'Piano' and 'Piano 2' staves provide harmonic support with chords and moving bass lines. The 'Bass' staff has a steady eighth-note line. The 'Organ' staff plays block chords in the first two measures. The 'Effects' staff is mostly silent.

Melody

French Horn

Percussion

Piano

Bass

Piano 2

Organ

12

p

3

3

14

Melody

French Horn

Percussion

Piano

Bass

Piano 2

Organ

Melody

French Horn

Percussion

Glock

Piano

Bass

Piano 2

Organ

18

3

20

Melody

Percussion

Piano

Bass

Piano 2

Organ

Effects

22

Melody

Percussion

Glock

Piano

Bass

Piano 2

Organ

Effects

24

Melody

Percussion

Glock

Piano

Bass

Piano 2

Organ

Effects

26

Melody

French Horn

Percussion

Glock

Piano

Bass

Piano 2

Organ

Effects

28 *p*

Melody

French Horn

Percussion

Piano

Bass

Piano 2

Organ

Detailed description of the musical score: The score is for page 13, starting at measure 28. It features seven staves. The Melody staff (treble clef) begins with a piano (*p*) dynamic and a triplet of eighth notes (F#, G, A). The French Horn staff (treble clef) has a few notes in the first measure. The Percussion staff (percussion clef) shows a rhythmic pattern with 'x' marks above the staff. The Piano staff (treble clef) plays chords. The Bass staff (bass clef) has a simple line. The Piano 2 staff (treble and bass clefs) plays chords and a simple line. The Organ staff (treble clef) plays a sustained chord.

30

Melody

French Horn

Percussion

Piano

Bass

Piano 2

Organ

1'39.7"
38.1,00
Break

♩ = 100,000000

33

39

Melody

Piano

Bass

Harmony

43

Melody

Piano

Bass

47

Melody

Piano

Bass

50 ♩ = 89,000038

Melody

Piano

Bass

52 ♩ = 101,000069

Melody

Piano

Bass

55

Melody

Piano

Bass

57

Melody

Piano

Bass

2'34.4"
63.1,00
Surfs Up

60

Melody

Piano

Bass

65

Melody

Piano

69

Melody

Piano

73

Melody

Piano

♩ = 78,999!

3'07.7"
77.1,00
Child is the...

20

78 $\text{♩} = 80,000000$ 21

Melody

French Horn

Percussion

Piano

Bass

Harmony

Organ

79

Melody

French Horn

Percussion

Piano

Bass

Harmony

Organ

Detailed description of the musical score for measures 79 and 80:

81

Melody

French Horn

Percussion

Piano

Bass

Harmony

Organ

83

Melody

French Horn

Percussion

Piano

Bass

Harmony

Organ

Detailed description of the musical score: The score is for measures 83 and 84. The Melody part is in treble clef, starting with a dotted quarter note followed by an eighth note, then a quarter note, and ending with a half note. The French Horn part is in treble clef, playing a rhythmic pattern of eighth notes with rests. The Percussion part is in a drum staff, playing a simple rhythmic pattern. The Piano part is in grand staff, with a complex accompaniment of chords and eighth notes. The Bass part is in bass clef, playing a simple accompaniment. The Harmony part is in treble clef, playing a simple accompaniment. The Organ part is in grand staff, playing a simple accompaniment.

Melody

French Horn

Percussion

Glock

Piano

Bass

Harmony

Piano 2

Organ

Effects

85

86

Melody

French Horn

Percussion

Glock

Piano

Bass

Harmony

Piano 2

Organ

Effects

87

Melody

French Horn

Percussion

Glock

Piano

Bass

Harmony

Piano 2

Organ

Effects

89

Melody

French Horn

Percussion

Glock

Piano

Bass

Harmony

Piano 2

Organ

Effects

91

Melody

French Horn

Percussion

Glock

Piano

Bass

Harmony

Piano 2

Organ

Effects

93

Melody

French Horn

Percussion

Glock

Piano

Bass

Harmony

Piano 2

Organ

Effects

Beach Boys - Surf's Up

Melody

♩ = 83,999969

5

9

14

19

23

27

31

2

Melody

38 ♩ = 100,000000

43

49

♩ = 89,000038

53 ♩ = 101,000069

58

65

70

♩ = 78,000000 ♩ = 80,000000

76

81

86

Melody

90

French Horn

Beach Boys - Surf's Up

♩ = 83,999969

9

15

2 7

28

5

38

♩ = 100,000000 ♩ = 89,000038 ♩ = 101,000069

12 3 5 5

63

♩ = 78,999969 ♩ = 78,999969 ♩ = 80,000000

13

79

82

85

88

91

Beach Boys - Surf's Up

Percussion

♩ = 83,999969

5

8

11

14

19

22

25

28

33

♩ = 100,000000 ♩ = 89,000038 ♩ = 101,000069

5 12 3 5 5

2

Percussion

63

$\text{♩} = 78,999969$ $\text{♩} = 78,999969$ $\text{♩} = 80,000000$

13

79

83

87

91

Beach Boys - Surf's Up

Glock

♩ = 83,999969

6

10

8 4

25

6 5

38

♩ = 100,000000 ♩ = 89,000038 ♩ = 101,000069

12 3 5 5

63

♩ = 78,999969 ♩ = 80,000000

13 7

86

2

Piano

Beach Boys - Surf's Up

♩ = 83,999969

7

13

18

23

29

32

2

Piano

38 ♩ = 100,000000

43

48

♩ = 89,000038

52

♩ = 101,000069

56

61

67

72 ♩ = 78,9999

77 ♩ = 78,999969 ♩ = 78,999969 ♩ = 80,000000

79

81

83

85

87

89

91

93

Beach Boys - Surf's Up

Bass

♩ = 83,999969

7

12

18

23

28

34

♩ = 100,000000

43

♩ = 89,000038

51

♩ = 101,000069

57

♩ = 78,999969

13

2

Bass

77 = 78,978989996980,000000

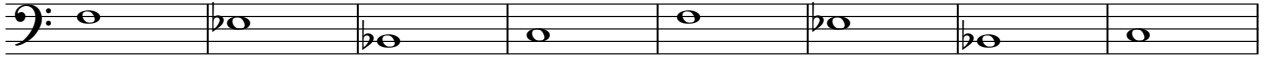

85

90

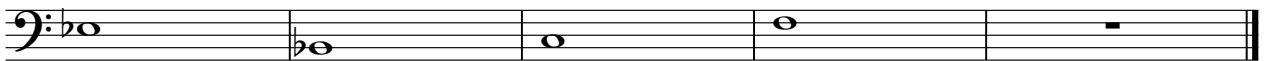

Harmony

Beach Boys - Surf's Up

♩ = 83,999969 **32** **5** ♩ = 100,000000 **10**

50 ♩ = 89,000038 ♩ = 101,000069 **3** **5** **5** **13** ♩ = 78,999969

78 ♩ = 80,000000

87

♩ = 83,999969

7

12

17

23

28

2

Piano 2

♩ = 100,000000

32

12

12

50

♩ = 89,000038 ♩ = 101,000069

3 5 5 13

78,999969 969

78

♩ = 80,000000

7

89

2

Organ

Beach Boys - Surf's Up

♩ = 83,999969

9

18

26

34

♩ = 100,000000

♩ = 89,000038

53

♩ = 101,000069

♩ = 78,9999

2

Organ

77 ♩ = 78,978,909,069 80,000000

86

♩ = 83,999969

4

2

11

10

7

25

6

5

12

♩ = 100,000000

50

3

5

5

13

♩ = 89,000038 ♩ = 101,000069 ♩ = 78,999969

78

7

♩ = 80,000000

89

2