

Beck - Where It's At

0.0"
1.1,00
Where It's At by Beck. Sequenced by David Daigneault MxlxDxl@aol.com

♩ = 96,999954

Drums

Dist Guitar

Rhodes

Poly Synth

♩ = 96,999954

5

Overdrive

Rhodes

B3

9

Drums

Drum

Overdrive

Clean Electric

Bass

Rhodes

B3

12

Drums

Drum

Overdrive

Clean Electric

Bass

Rhodes

B3

15

Drums

Drum

Overdrive

Clean Electric

Bass

Rhodes

B3

18

Drums

Drum

Bass

Rhodes

21

Drums

Drum

Bass

Rhodes

24

Drums

Drum

Overdrive

FX Left

Bass

Rhodes

FX Right

27

Drums

Drum

Overdrive

FX Left

Bass

Rhodes

FX Right

29

Drums

Drum

FX 2 Right

Overdrive

FX Left

Clean Electric

Bass

FX Right

31

Drums

Drum

Analog Drums

FX 2 Right

FX Left

Clean Electric

Bass

FX Right

33

Drums

Drum

Overdrive

Dist Guitar

36

Drums

Drum

Clean Electric

Dist Guitar

Bass

Rhodes

Poly Synth

39

Drums

Drum

Overdrive

Clean Electric

Bass

Rhodes

Poly Synth

42

45

47

Horns

Drums

Drum

FX 2 Right

Overdrive

Clean Electric

Dist Guitar

Bass

Rhodes

FX Right

50

Horns

Drums

Drum

Overdrive

Bass

Rhodes

52

Horns

Drums

Drum

Jazz Guitar

Overdrive

Bass

Rhodes

55

Sax

Horns

Jazz Guitar

Clean Electric

Rhodes

58

Clean Electric

Dist Guitar

Rhodes

61

Drums

Jazz Guitar

Dist Guitar

Bass

Rhodes

B3

5
4
2

3

64

Drums

Jazz Guitar

Bass

Rhodes

B3

3

67

Drums

Jazz Guitar

Dist Guitar

Bass

Rhodes

B3

69

Drums

Drum

FX 2 Right

Overdrive

Dist Guitar

Bass

Rhodes

FX Right

71

Horns

Drums

Drum

FX 2 Right

Overdrive

Clean Electric

Dist Guitar

Bass

Rhodes

FX Right

74

Horns

Drums

Drum

Bass

Rhodes

FX Right

76

Sax

Horns

Drums

Drum

Jazz Guitar

Clean Electric

Bass

Rhodes

FX Right

79

Sax

Drums

Jazz Guitar

Clean Electric

82

Sax

Drums

Jazz Guitar

Overdrive

Clean Electric

FX Right

85

Drums

Overdrive

87

Drums

Overdrive

89

Drums

Overdrive

91

Drums

Drum

FX 2 Right

Overdrive

Dist Guitar

Bass

Rhodes

FX Right

94

Drums

Drum

FX 2 Right

Overdrive

Dist Guitar

Bass

Rhodes

FX Right

96

99

Drums

Drum

Bass

Rhodes

Poly Synth

102

Drums

Drum

Dist Guitar

Bass

Rhodes

B3

Poly Synth

105

Drums

Drum

Overdrive

Dist Guitar

Bass

Rhodes

B3

Fretboard diagram for Dist Guitar:

T	3	7	7	3	7	7
A	4	4	4	4	4	4
B	2	7	7	7	8	8
					12	11

107

Drums

Drum

Overdrive

Dist Guitar

Bass

Rhodes

B3

Beck - Where It's At

Sax

♩ = 96,999954

55

20

77

81

84

25

Horns

Beck - Where It's At

♩ = 96,999954

48

53

17

75

31

Drums

Beck - Where It's At

♩ = 96,999954
8

12

16

20

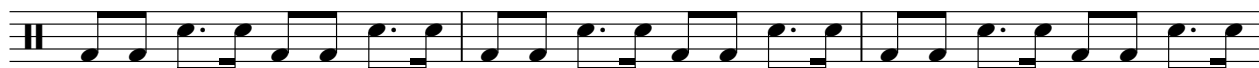

23

26

29

Drums

33

35

37

41

45

49

53

8

63

66

69

73

78

82

85

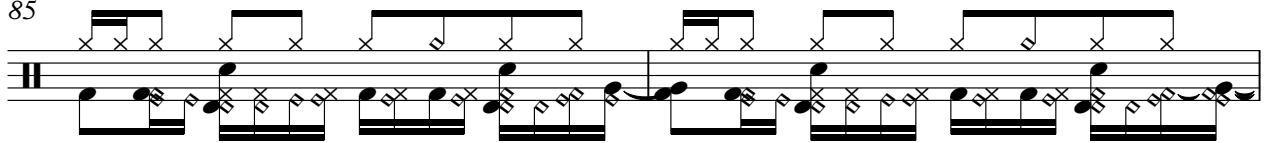

87

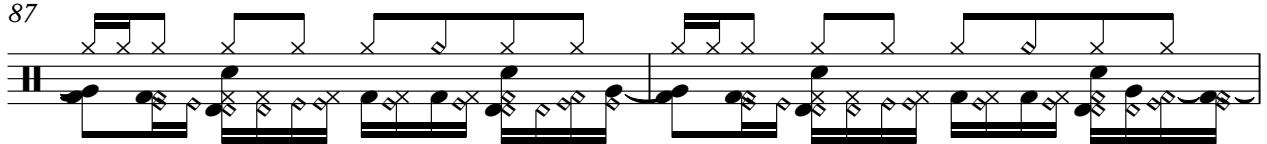

89

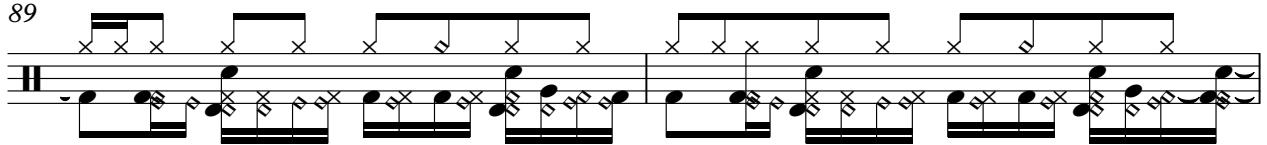

91

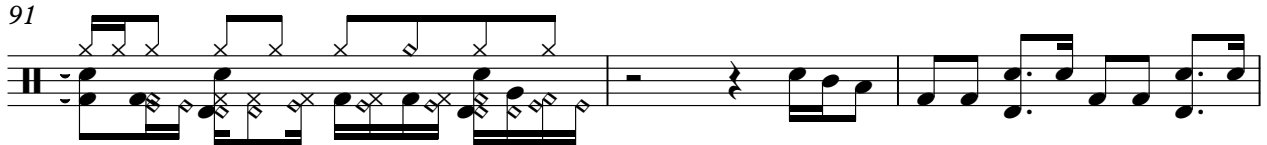

94

98

102

V.S.

106

Beck - Where It's At

Drum

♩ = 96,999954

8

12

16

20

24

28

32

3

39

42

2

Drum

45

49

53

16

72

76

16

95

99

103

106

Analog Drums

Beck - Where It's At

♩ = 96,999954

31

77

FX 2 Right

Beck - Where It's At

$\text{♩} = 96,999954$

28

30

13

45

47

20

69

71

20

93

95

13

♩ = 96,999954

43 9

55

5

63

67

8

78

82

25

Beck - Where It's At

Overdrive

♩ = 96,999954

7

12

16

27

33

43

47

52

70

8

2

6

3

15

11

84

87

90

93

97

♩ = 96,999954 **24**

28

32 **77**

Beck - Where It's At

Clean Electric

♩ = 96,999954

8

E
T
A
B

0 0 3 2 0 0 2 0 3 0 0 0 0

12

T
A
B

0 2 2 0 0 0 3 2 0 0 2 0 3 0 0 0 0

16

11

T
A
B

0 2 2 0 0

30

5

T
A
B

0 0 0 0 0 0 0 0 0 0 3 0 3

38

4

T
A
B

3 0 3 3 0 0 0 0 0 0 0 0 0

42

7

T
A
B

3 0 3 3 0 0 0 0 0 0 0 0

50

13

T
A
B

5 5 5

73

3

T
A
B

0 0 0 3 0 3 3 0 5 3 0 0 0 0 0

80

12

T
A
B

0 0 0 0 0 3 0 3 3 0 5 3 0 0 0 0 0

84

12

T
A
B

0 0 0 0

?

Beck - Where It's At

Dist Guitar

♩ = 96,999954

32

E
B
T
G
A
D
A
B
E
A

37

8

T
A
B

49

10

T
A
B

67

T
A
B

72

20

T
A
B

96

7

T
A
B

105

T
A
B

?

Beck - Where It's At

Bass

♩ = 96,999954

8

12

16

20

24

28

30

5

37

41

45

49

53

64

68

72

76

95

99

103

106

Beck - Where It's At

Rhodes

♩ = 96,999954

Measures 7-9. The right hand's chordal texture evolves, and the left hand's bass line remains consistent.

V.S.

19

22

25

29

39

42

45

49

51

53

56

59

62

V.S.

65

68

72

75

78

14

14

95

99

102

105

107

Beck - Where It's At

B3

♩ = 96,999954

7

12

16

44

44

62

65

68

34

34

104

3

3

3

3

2

♩ = 96,999954

24

29

45

49

72

77

93

96

13

Poly Synth

Beck - Where It's At

♩ = 96,999954

35

41

52

99

5
