

Akon - I wanna love you

♩ = 102,000053

Pan Flute

MusicBox

bowed flute

Akon

♩ = 102,000053

gunshot (intro)

4

Pan Flute

MusicBox

bowed flute

Akon

7

Pan Flute

MusicBox

bowed flute

Akon

back up Akon

10

Pan Flute

MusicBox

Bass

bowed flute

Akon

back up Akon

13

Pan Flute

hi hats

cymbal

clap

MusicBox

Bass

deep bass synth

bowed flute

15

Pan Flute

hi hats

clap

MusicBox

Bass

deep bass synth

bowed flute

17

Pan Flute

hi hats

cymbal

clap

MusicBox

Bass

deep bass synth

bowed flute

19

Pan Flute

hi hats

clap

MusicBox

Bass

deep bass synth

bowed flute

21

Pan Flute

hi hats

cymbal

clap

MusicBox

Bass

deep bass synth

bowed flute

23

Pan Flute

hi hats

clap

MusicBox

Bass

deep bass synth

bowed flute

Akon

25

Pan Flute

hi hats

cymbal

clap

MusicBox

Bass

deep bass synth

bowed flute

Akon

27

Pan Flute

hi hats

clap

MusicBox

Bass

deep bass synth

bowed flute

Akon

29

Pan Flute

hi hats

cymbal

clap

MusicBox

Bass

deep bass synth

bowed flute

Akon

back up Akon

31

Pan Flute

hi hats

clap

MusicBox

Bass

deep bass synth

bowed flute

Akon

back up Akon

Akon Verses

33

Pan Flute

hi hats

cymbal

clap

MusicBox

Bass

deep bass synth

bowed flute

Akon Verses

35

Pan Flute

hi hats

clap

MusicBox

Bass

deep bass synth

bowed flute

Akon Verses

37

Pan Flute

hi hats

cymbal

clap

MusicBox

Bass

deep bass synth

bowed flute

Akon Verses

39

Pan Flute

hi hats

clap

MusicBox

Bass

deep bass synth

bowed flute

Akon Verses

41

Pan Flute

hi hats

cymbal

clap

MusicBox

Bass

deep bass synth

bowed flute

Akon Verses

43

Pan Flute

hi hats

clap

MusicBox

Bass

deep bass synth

bowed flute

Akon

Akon Verses

45

Pan Flute

hi hats

cymbal

clap

MusicBox

Bass

deep bass synth

bowed flute

Akon

47

Pan Flute

hi hats

clap

MusicBox

Bass

deep bass synth

bowed flute

Akon

49

Pan Flute

hi hats

cymbal

clap

MusicBox

Bass

deep bass synth

bowed flute

Akon

back up Akon

51

Pan Flute

hi hats

clap

MusicBox

Bass

deep bass synth

bowed flute

Akon

back up Akon

53

55

Pan Flute

hi hats

clap

MusicBox

Bass

deep bass synth

bowed flute

back up Akon

57

59

Pan Flute

hi hats

clap

MusicBox

Bass

deep bass synth

bowed flute

back up Akon

61

Pan Flute

hi hats

cymbal

clap

MusicBox

Bass

deep bass synth

bowed flute

back up Akon

Akon Verses

62

Pan Flute

hi hats

clap

MusicBox

Bass

deep bass synth

bowed flute

Akon Verses

64

Pan Flute

hi hats

cymbal

clap

MusicBox

Bass

deep bass synth

bowed flute

Akon Verses

66

Pan Flute

hi hats

clap

MusicBox

Bass

deep bass synth

bowed flute

Akon Verses

68

Pan Flute

hi hats

cymbal

clap

MusicBox

Bass

deep bass synth

bowed flute

Akon

Akon Verses

70

Pan Flute

hi hats

clap

MusicBox

Bass

deep bass synth

bowed flute

Akon

72

Pan Flute

hi hats

cymbal

clap

MusicBox

Bass

deep bass synth

bowed flute

Akon

74

Pan Flute

hi hats

clap

MusicBox

Bass

deep bass synth

bowed flute

Akon

76

Pan Flute

hi hats

cymbal

clap

MusicBox

Bass

deep bass synth

bowed flute

Akon

78

Pan Flute

hi hats

clap

MusicBox

Bass

deep bass synth

bowed flute

Akon

80

Pan Flute

hi hats

cymbal

clap

MusicBox

Bass

deep bass synth

bowed flute

Akon

82

Pan Flute

hi hats

clap

MusicBox

Bass

deep bass synth

bowed flute

Akon

84

Pan Flute

hi hats

cymbal

clap

MusicBox

Bass

deep bass synth

bowed flute

Akon

86

Pan Flute

hi hats

clap

MusicBox

Bass

deep bass synth

bowed flute

Akon

88

90

Pan Flute

hi hats

clap

MusicBox

Bass

deep bass synth

bowed flute

92

Pan Flute

hi hats

cymbal

clap

MusicBox

Bass

deep bass synth

bowed flute

==

94

Pan Flute

MusicBox

deep bass synth

bowed flute

96

Pan Flute

hi hats

cymbal

clap

MusicBox

Bass

reverse b4 clap

deep bass synth

bowed flute

98

Pan Flute

hi hats

clap

MusicBox

Bass

deep bass synth

bowed flute

100

Pan Flute

hi hats

cymbal

clap

MusicBox

Bass

deep bass synth

bowed flute

Pan Flute

Akon - I wanna love you

♩ = 102,000053

6

11

16

21

26

31

36

41

46

V.S.

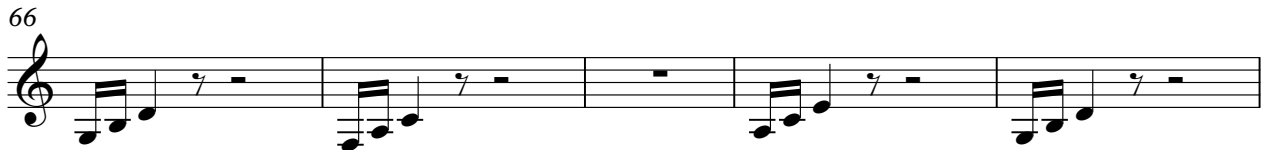

Pan Flute

99

Akon - I wanna love you

hi hats

♩ = 102,000053

12

15

17

19

21

23

25

27

29

31

V.S.

2

hi hats

33

35

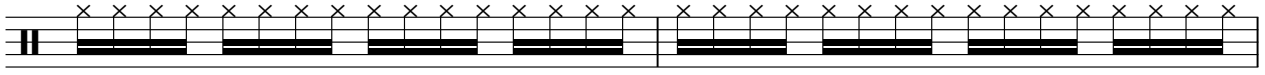

37

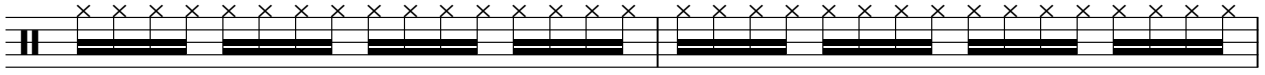

39

41

43

45

47

49

51

53

55

57

59

61

63

65

67

69

71

V.S.

4

hi hats

73

75

77

79

81

83

85

87

89

91

97

99

cymbal

Akon - I wanna love you

♩ = 102,000053

12

3 3 3

22

3 3 3 3

37

3 3 3 3

50

3 3 3 3

65

3 3 3 3

78

3 3 3 3

90

3 3 3

clap

Akon - I wanna love you

♩ = 102,000053

12

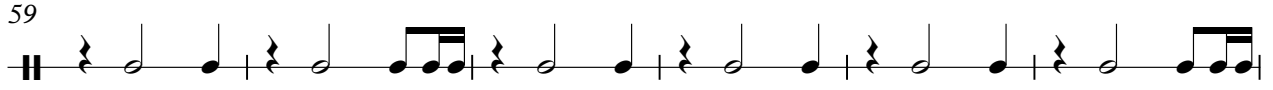
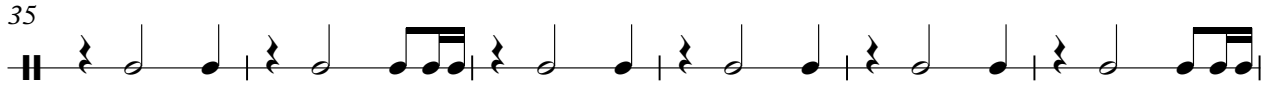
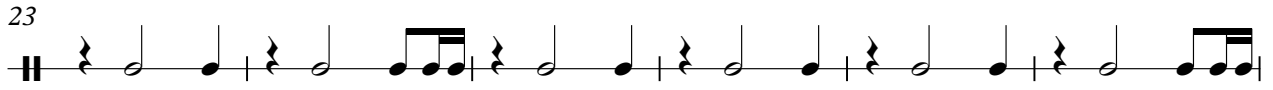
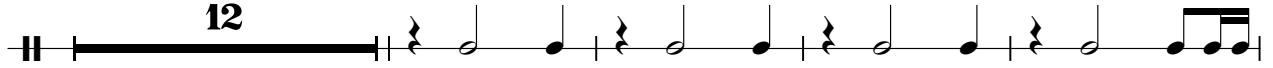

V.S.

♩ = 102,000053

6

11

17

22

27

33

38

43

49

Akon - I wanna love you

Bass

♩ = 102,000053

11

15

19

23

27

31

35

39

43

47

V.S.

91

98

reverse b4 clap

Akon - I wanna love you

♩ = 102,000053

95 6

Akon - I wanna love you

deep bass synth

♩ = 102,000053
12

16
20
24
28
32
36
40
44
48

V.S.

92

96

99

Akon - I wanna love you

bowed flute

♩ = 102,000053

6

11

16

21

26

31

36

41

46

V.S.

51

56

61

66

72

77

82

87

92

97

2

♩ = 102,000053

6

10

11

24

28

33

11

47

50

15

2

Akon

68

72

76

80

85

88

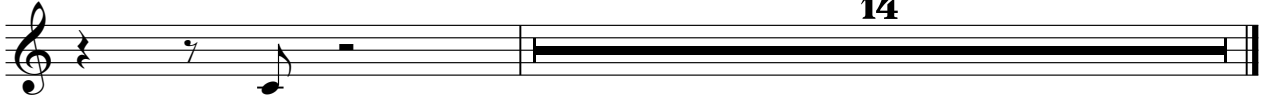

♩ = 102,000053

31

34

37

40

43 **16**

61

63

66

68 **34**

gunshot (intro)

Akon - I wanna love you

♪ = 102,000053

101

o