

Bob Dylan - Lay Lady Lay

♩ = 86,000053

G.MIDI Drums

SteelStrGuitar (fingers)

SteelStrGuitar (Thumb)

Nylon Guitar

Acou Bass

G.MIDI Drums

SteelStrGuitar (fingers)

SteelStrGuitar (Thumb)

Acou Bass

4

G.MIDI Drums

SteelStrGuitar (fingers)

SteelStrGuitar (Thumb)

Acou Bass

5

G.MIDI Drums

SteelStrGuitar (fingers)

SteelStrGuitar (Thumb)

Acou Bass

6

G.MIDI Drums

SteelStrGuitar (fingers)

SteelStrGuitar (Thumb)

Acou Bass

7

G.MIDI Drums

SteelStrGuitar (fingers)

SteelStrGuitar (Thumb)

Acou Bass

8

G.MIDI Drums

SteelStrGuitar (fingers)

SteelStrGuitar (Thumb)

Acou Bass

9

G.MIDI Drums

SteelStrGuitar (fingers)

SteelStrGuitar (Thumb)

Acou Bass

10

G.MIDI Drums

SteelStrGuitar (fingers)

SteelStrGuitar (Thumb)

Acou Bass

11

G.MIDI Drums

SteelStrGuitar (fingers)

SteelStrGuitar (Thumb)

Nylon Guitar

Acou Bass

12

G.MIDI Drums

SteelStrGuitar (fingers)

SteelStrGuitar (Thumb)

Nylon Guitar

Acou Bass

13

G.MIDI Drums

SteelStrGuitar (fingers)

SteelStrGuitar (Thumb)

Nylon Guitar

Acou Bass

14

G.MIDI Drums

SteelStrGuitar (fingers)

SteelStrGuitar (Thumb)

Nylon Guitar

Acou Bass

15

G.MIDI Drums

SteelStrGuitar (fingers)

SteelStrGuitar (Thumb)

Acou Bass

16

G.MIDI Drums

SteelStrGuitar (fingers)

SteelStrGuitar (Thumb)

Acou Bass

17

G.MIDI Drums

SteelStrGuitar (fingers)

SteelStrGuitar (Thumb)

Acou Bass

18

G.MIDI Drums

SteelStrGuitar (fingers)

SteelStrGuitar (Thumb)

Acou Bass

19

G.MIDI Drums

SteelStrGuitar (fingers)

SteelStrGuitar (Thumb)

Acou Bass

20

G.MIDI Drums

SteelStrGuitar (fingers)

SteelStrGuitar (Thumb)

Acou Bass

21

G.MIDI Drums

SteelStrGuitar (fingers)

SteelStrGuitar (Thumb)

Acou Bass

22

G.MIDI Drums

SteelStrGuitar (fingers)

SteelStrGuitar (Thumb)

Acou Bass

23

G.MIDI Drums

SteelStrGuitar (fingers)

SteelStrGuitar (Thumb)

Acou Bass

24

G.MIDI Drums

SteelStrGuitar (fingers)

SteelStrGuitar (Thumb)

Acou Bass

25

G.MIDI Drums

SteelStrGuitar (fingers)

SteelStrGuitar (Thumb)

Acou Bass

26

G.MIDI Drums

SteelStrGuitar (fingers)

SteelStrGuitar (Thumb)

Acou Bass

27

G.MIDI Drums

SteelStrGuitar (fingers)

SteelStrGuitar (Thumb)

Nylon Guitar

Acou Bass

28

G.MIDI Drums

SteelStrGuitar (fingers)

SteelStrGuitar (Thumb)

Nylon Guitar

Acou Bass

29

G.MIDI Drums

SteelStrGuitar (fingers)

SteelStrGuitar (Thumb)

Nylon Guitar

Acou Bass

30

G.MIDI Drums

SteelStrGuitar (fingers)

SteelStrGuitar (Thumb)

Nylon Guitar

Acou Bass

31

G.MIDI Drums

SteelStrGuitar (fingers)

SteelStrGuitar (Thumb)

Acou Bass

32

G.MIDI Drums

SteelStrGuitar (fingers)

SteelStrGuitar (Thumb)

Acou Bass

33

G.MIDI Drums

SteelStrGuitar (fingers)

SteelStrGuitar (Thumb)

Acou Bass

34

G.MIDI Drums

SteelStrGuitar (fingers)

SteelStrGuitar (Thumb)

Acou Bass

35

G.MIDI Drums

SteelStrGuitar (fingers)

SteelStrGuitar (Thumb)

Nylon Guitar

Acou Bass

36

G.MIDI Drums

SteelStrGuitar (fingers)

SteelStrGuitar (Thumb)

Nylon Guitar

Acou Bass

37

G.MIDI Drums

SteelStrGuitar (fingers)

SteelStrGuitar (Thumb)

Nylon Guitar

Acou Bass

38

G.MIDI Drums

SteelStrGuitar (fingers)

SteelStrGuitar (Thumb)

Nylon Guitar

Acou Bass

39

G.MIDI Drums

SteelStrGuitar (fingers)

SteelStrGuitar (Thumb)

Nylon Guitar

Acou Bass

40

G.MIDI Drums

SteelStrGuitar (fingers)

SteelStrGuitar (Thumb)

Nylon Guitar

Acou Bass

41

G.MIDI Drums

SteelStrGuitar (fingers)

SteelStrGuitar (Thumb)

Nylon Guitar

Acou Bass

42

G.MIDI Drums

SteelStrGuitar (fingers)

SteelStrGuitar (Thumb)

Nylon Guitar

Acou Bass

43

G.MIDI Drums

SteelStrGuitar (fingers)

SteelStrGuitar (Thumb)

Acou Bass

44

G.MIDI Drums

SteelStrGuitar (fingers)

SteelStrGuitar (Thumb)

Acou Bass

45

G.MIDI Drums

SteelStrGuitar (fingers)

SteelStrGuitar (Thumb)

Acou Bass

46

G.MIDI Drums

SteelStrGuitar (fingers)

SteelStrGuitar (Thumb)

Acou Bass

47

G.MIDI Drums

SteelStrGuitar (fingers)

SteelStrGuitar (Thumb)

Acou Bass

48

G.MIDI Drums

SteelStrGuitar (fingers)

SteelStrGuitar (Thumb)

Acou Bass

49

G.MIDI Drums

SteelStrGuitar (fingers)

SteelStrGuitar (Thumb)

Acou Bass

50

G.MIDI Drums

SteelStrGuitar (fingers)

SteelStrGuitar (Thumb)

Acou Bass

51

G.MIDI Drums

SteelStrGuitar (fingers)

SteelStrGuitar (Thumb)

Nylon Guitar

Acou Bass

52

G.MIDI Drums

SteelStrGuitar (fingers)

SteelStrGuitar (Thumb)

Nylon Guitar

Acou Bass

53

G.MIDI Drums

SteelStrGuitar (fingers)

SteelStrGuitar (Thumb)

Nylon Guitar

Acou Bass

54

G.MIDI Drums

SteelStrGuitar (fingers)

SteelStrGuitar (Thumb)

Nylon Guitar

Acou Bass

55

G.MIDI Drums

SteelStrGuitar (fingers)

SteelStrGuitar (Thumb)

Acou Bass

56

G.MIDI Drums

SteelStrGuitar (fingers)

SteelStrGuitar (Thumb)

Acou Bass

57

G.MIDI Drums

SteelStrGuitar (fingers)

SteelStrGuitar (Thumb)

Acou Bass

58

G.MIDI Drums

SteelStrGuitar (fingers)

SteelStrGuitar (Thumb)

Acou Bass

59

G.MIDI Drums

SteelStrGuitar (fingers)

SteelStrGuitar (Thumb)

Acou Bass

60

G.MIDI Drums

SteelStrGuitar (fingers)

SteelStrGuitar (Thumb)

Acou Bass

61

G.MIDI Drums

SteelStrGuitar (fingers)

SteelStrGuitar (Thumb)

Nylon Guitar

Acou Bass

♩ = 86,000053

4

5

8

11

14

17

20

23

26

29

V.S.

32

35

38

41

44

47

50

53

56

59

61

♩ = 86,000053

2

5

7

9

11

13

15

17

19

21

SteelStrGuitar (fingers)

SteelStrGuitar (fingers)

SteelStrGuitar (Thumb)

Bob Dylan - Lay Lady Lay

♩ = 86,000053

2

8

13

18

24

29

34

39

43

49

V.S.

2

SteelStrGuitar (Thumb)

54

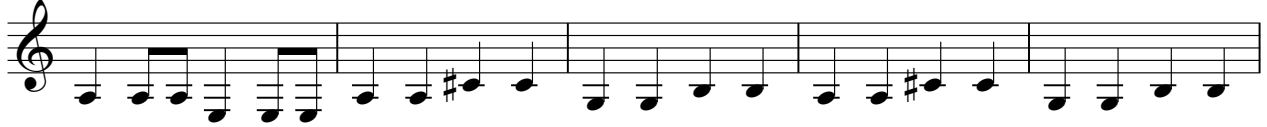

59

♩ = 86,000053

10

15

12

31

4

39

51

55

6

Bob Dylan - Lay Lady Lay

Acou Bass

♩ = 86,000053

2

8

13

19

25

30

35

40

45

51

V.S.

2

Acou Bass

57

60

