

Good Charlotte - I just wanna live

♩ = 110,000107

3

Percussion

Guitar

Guitar Overdub

Violin Ensemble

Cello Ensemble

Vocals

5

Percussion

Guitar

Guitar Overdub

Bass

Vocals

8

Percussion

Bass

Violin Ensemble

Vocals

11

Percussion

Bass

Violin Ensemble

Vocals

13

Percussion

Guitar

Guitar Overdub

Bass

Violin Ensemble

Cello Ensemble

Vocals

15

Percussion

Guitar

Guitar Overdub

Bass

Vocals

Violin Ensemble

Cello Ensemble

Vocals

17

Percussion

Guitar

Guitar Overdub

Bass

Vocals

19

Percussion

Guitar

Guitar Overdub

Bass

Vocals

21

Percussion

Guitar

Guitar Overdub

Bass

Vocals

23

Percussion

Guitar

Guitar Overdub

Bass

Vocals

Vocals

25

Percussion

Bass

Violin Ensemble

Vocals

28

Percussion

Guitar

Guitar Overdub

Bass

Vocals

31

Percussion

Bass

Violin Ensemble

Vocals

33

Percussion

Bass

Vocals

Violin Ensemble

37

Percussion

Guitar

Guitar Overdub

Bass

Vocals

Violin Ensemble

Cello Ensemble

Vocals

39

Percussion

Guitar

Guitar Overdub

Bass

Vocals

41

Percussion

Guitar

Guitar Overdub

Bass

Vocals

43

Percussion

Guitar

Guitar Overdub

Bass

Vocals

45

Percussion

Guitar

Guitar Overdub

Bass

Vocals

Violin Ensemble

Cello Ensemble

Vocals

48

Percussion

Bass

Violin Ensemble

Cello Ensemble

Vocals

Percussion

Bass

Violin Ensemble

Violin

Cello Ensemble

Vocals

Percussion

Bass

Violin Ensemble

Violin

Cello Ensemble

Vocals

54

Percussion

Guitar

Guitar Overdub

Bass

Violin Ensemble

Violin

Cello Ensemble

Vocals

56

Percussion

Guitar

Guitar Overdub

Bass

Vocals

58

Percussion

Guitar

Guitar Overdub

Bass

Vocals

Vocals

61

Percussion

Guitar

Guitar Overdub

Bass

Vocals

Vocals

63

Percussion

Guitar

Guitar Overdub

Bass

Vocals

Vocals

65

Percussion

Guitar

Guitar Overdub

Bass

Vocals

Vocals

67

Percussion

Guitar

Guitar Overdub

Bass

Vocals

Vocals

69

Percussion

Guitar

Guitar Overdub

Bass

Vocals

Vocals

71

Percussion

Guitar

Guitar Overdub

Bass

The bass staff uses a bass clef and contains a melodic line. It starts with a quarter note, followed by a quarter rest, then an eighth note, another quarter rest, and a quarter note. The line continues with a half note and a whole note, ending with a double bar line.

Vocals

The vocals staff uses a treble clef and contains a melodic line. It begins with a series of eighth notes, followed by a quarter rest, a half note, and a quarter note. The line continues with a half note and a quarter note, ending with a double bar line.

Percussion

Good Charlotte - I just wanna live

♩ = 110,000107
2

6

10

14

18

21

24

Percussion

27

31

35

40

43

47

52

56

60

63

Percussion

66

69

71

Good Charlotte - I just wanna live

Guitar

♩ = 110,000107

2 2 5

13

15

18

21

24 4 5

35

37

40

43

V.S.

46

8

56

59

62

65

68

71

Good Charlotte - I just wanna live

Guitar Overdub

♩ = 110,000107

2 2 5

13

15

18

21

24 4 5

35

37

40

43

V.S.

Guitar Overdub

46

8

56

59

62

65

68

71

58

62

66

70

Violin Ensemble

Good Charlotte - I just wanna live

♩ = 110,000107

4

10

13

16

27

33

36

Violin

Good Charlotte - I just wanna live

♩ = 110,000107

50

50 51 52

53

53 54

20

Cello Ensemble

Good Charlotte - I just wanna live

♩ = 110,000107

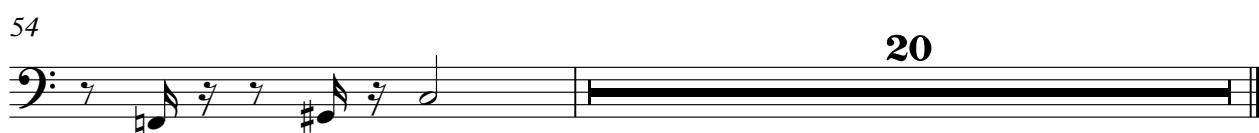
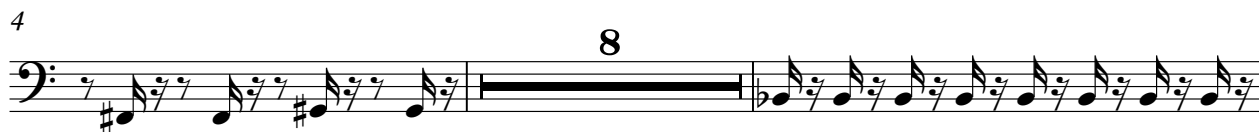

Good Charlotte - I just wanna live

Vocals

♩ = 110,000107

3

7

11

15

6

24

27

30

2

35

38

8

47

50

53

56

63

67

69

