

# Bob Seger - Against The Wind

♩ = 112,000061

♩ = 112,000061

4

7

The musical score consists of the following parts:

10

13

Harm.

Harm.

Perc.

Perc.

Perc.

Perc.

Perc.

S. D.

A. Bass

E. Bass

A.

E. Clav.

Solo

16

Harm.

Harm.

Perc.

Perc.

Perc.

Perc.

Perc.

S. D.

A. Bass

E. Bass

A.

E. Clav.

Solo

19

The musical score for page 19 consists of the following parts:

- E. Clav.:** Electric Clavichord, playing chords and single notes in both hands.

22

25

28

31

The musical score for page 31 consists of the following parts:

- A. Bass:** Alto Bass, with a melodic line.
- E. Bass:** Electric Bass, with a melodic line.
- A.:** Alto saxophone, with a melodic line.
- E. Clav.:** Electric Clavichord, with a melodic line.
- Solo:** Solo instrument, with a melodic line.

34

- S. D.:** Snare Drum part with a consistent rhythmic pattern.

37

40

- A.:** Acoustic Guitar part with a melodic line similar to the Harmonica.
- E. Clav.:** Electric Piano/Clavichord part with a complex melodic line in the right hand and a supporting bass line in the left hand.
- Solo:** Solo part with a complex melodic line featuring many beamed notes and rests.

43

The musical score for page 43 consists of the following parts:

46

Harm.

Harm.

Perc.

Perc.

Perc.

S. D.

A. Bass

E. Bass

A.

E. Clav.

Vla.

Solo

49

51

- S. D.:** Snare Drum part with a rhythmic pattern of notes and rests.

54

57

60

Harm.

Harm.

Perc.

Perc.

Perc.

Perc.

Perc.

S. D.

A. Bass

E. Bass

A.

E. Clav.

Vla.

Solo

63

66

69

Harm.

Harm.

Perc.

Perc.

Perc.

Perc.

S. D.

A. Bass

E. Bass

A.

E. Clav.

Vla.

Solo

72

75

Perc. Perc. Perc. Perc. Perc. Perc. Perc. S. D. A. Bass E. Bass A. E. Piano E. Clav. Vla. Solo

78

81

84

86

Perc. Perc. Perc. Perc. Perc. Perc. S. D. A. Bass E. Bass A. E. Piano E. Clav. Vla. Solo

89

Perc. Perc. Perc. Perc. Perc. Perc. S. D. A. Bass E. Bass A. E. Piano E. Clav. Vla. Solo

92

Harm.

Harm.

Perc.

Perc.

Perc.

Perc.

Perc.

S. D.

A. Bass

E. Bass

A.

E. Piano

E. Clav.

Vla.

Solo

95

98

101

104

Harm.

Harm.

Perc.

Perc.

Perc.

Perc.

Perc.

S. D.

A. Bass

E. Bass

A.

E. Clav.

Vla.

Solo

107

110

- S. D.:** Snare Drum part with a simple rhythmic pattern.
- A. Bass:** Acoustic Bass line with a melodic and harmonic accompaniment.
- E. Bass:** Electric Bass line with a rhythmic accompaniment.
- A.:** Acoustic Guitar line with a melodic accompaniment.
- E. Clav.:** Electric Clavichord part with a harmonic accompaniment.
- Vla.:** Viola part with a melodic accompaniment.
- Solo:** Solo part with a melodic line.

113

The musical score consists of the following parts:

116

Harm.

Harm.

Perc.

Perc.

Perc.

Perc.

Perc.

Perc.

Perc.

S. D.

A. Bass

E. Bass

A.

E. Clav.

Vla.

Solo

119

122

Harm. Harm. Perc. Perc. Perc. Perc. Perc. Perc. S. D. A. Bass E. Bass A. E. Piano E. Clav. Vla. Solo

125

- S. D.:** Snare Drum part with a simple rhythmic pattern.
- E. Piano:** Electric Piano part, mostly silent.

Harmonica

Bob Seger - Against The Wind

♩ = 112,000061

5

10

14

18

22

27

31

35

3

41

45

49

53

57

61

66

70

19

93

97

102

106

113

118

123

Harmonica

Bob Seger - Against The Wind

♩ = 112,000061

5

10

14

18

22

27

31

35

3

41

45

49

53

57

61

66

70

93

97

102

106

113

118

123

Percussion

Bob Seger - Against The Wind

♩ = 112,000061

4

9

15

21

26

31

36

41

57

65

Percussion

Bob Seger - Against The Wind

♩ = 112,000061

6

11

16

21

26

31

36

41

46

V.S.

51

56

61

66

71

76

81

86

91

96

101

106

111

116

121

125

Percussion

Bob Seger - Against The Wind

♩ = 112,000061

4 14 5

26

32 6 16

56 7 11

76 14 7

99 11 5 3

120

Percussion

Bob Seger - Against The Wind

♩ = 112,000061

4/4 - | x x x x x x x x | x x x x x x x x | x x x x x x x x | -

6 | x x x x x x x x | x x x x x x x x | x x x x x x x x | x x x x x x x x

9 | x x x x x x x x | x x x x x x x x | x x x x x x x x | x x x x x x x x

12 | x x x x x x x x | x x x x x x x x | x x x x x x x x | x x x x x x x x

15 | x x x x x x x x | x x x x x x x x | x x x x x x x x | x x x x x x x x

19 | x x x x x x x x | x x x x x x x x | x x x x x x x x | x x x x x x x x

23 | x x x x x x x x | x x x x x x x x | x x x x x x x x | x x x x x x x x

27 | x x x x x x x x | x x x x x x x x | x x x x x x x x | x x x x x x x x

31 | x x x x x x x x | x x x x x x x x | x x x x x x x x | x x x x x x x x

35 | x x x x x x x x | x x x x x x x x | x x x x x x x x | x x x x x x x x

V.S.

39

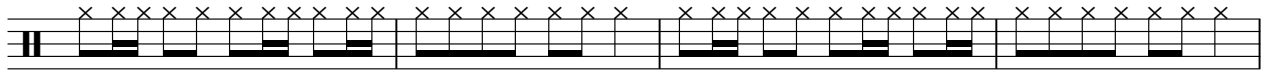

43

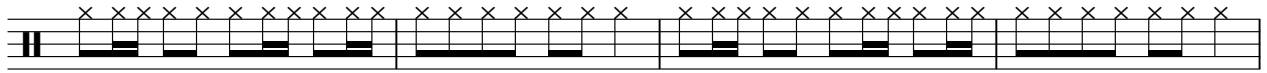

47

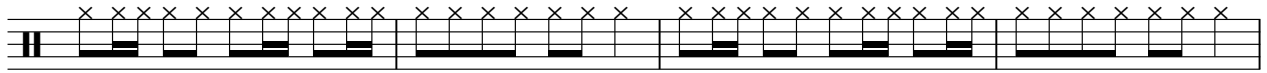

51

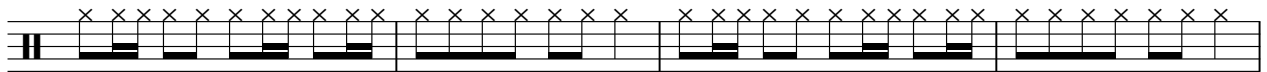

55

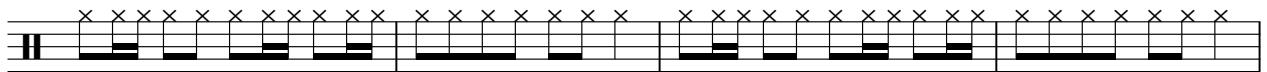

59

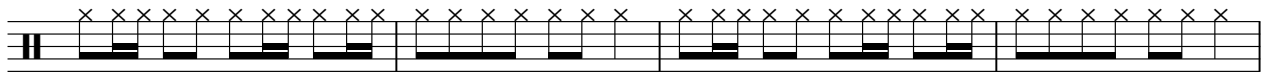

63

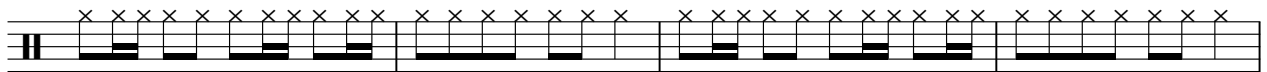

67

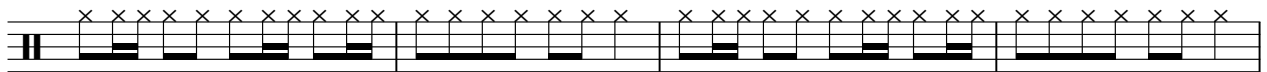

71

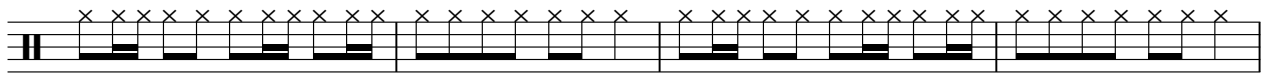

75

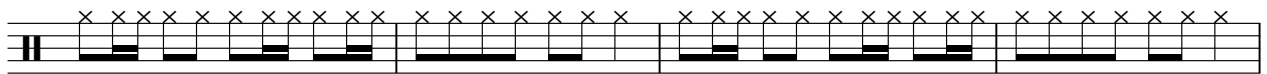

79

83

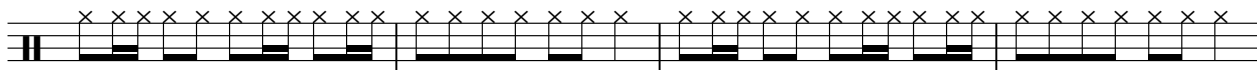

87

91

95

99

103

107

111

115

V.S.

4

Percussion

119

123

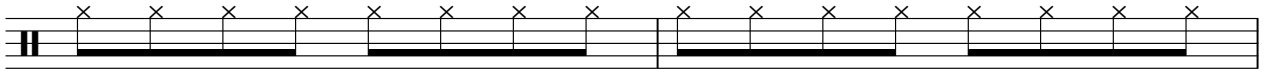

125

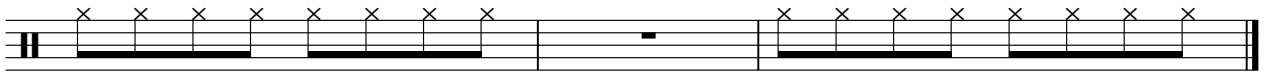

Percussion

Bob Seger - Against The Wind

♩ = 112,000061

**6**

11

17

22

27

32

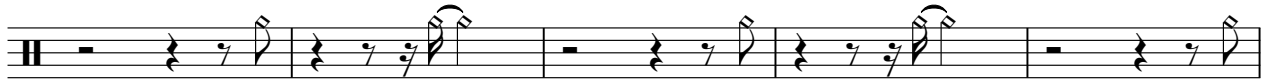

37

42

47

52

V.S.

107

112

118

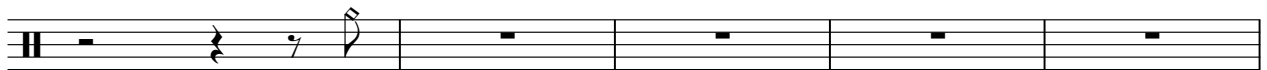

123

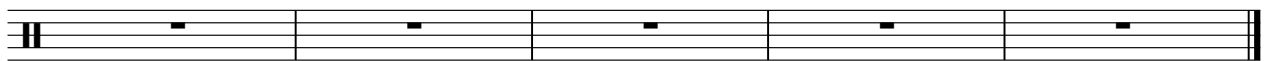

Percussion

Bob Seger - Against The Wind

♩ = 112,000061

**73**

78

85

92

99

106

113

120

124

# Bob Seger - Against The Wind

## Percussion

♩ = 112,000061

17

26

37

52

62

72

81

91

99

2

Percussion

111

121

Side Drum

Bob Seger - Against The Wind

♩ = 112,000061

4/4 - | ♩ ⊗ | x | ♩ ⊗ | x | ♩ ⊗ | x | ♩ ⊗ | x | ♩ ⊗ | x | ♩ ⊗ | x |

7 | ♩ ⊗ | x | ♩ ⊗ | x | ♩ ⊗ | x | ♩ ⊗ | x | ♩ ⊗ | x | ♩ ⊗ | x | ♩ ⊗ | x |

13 | ♩ ⊗ | x | ♩ ⊗ | x | ♩ ⊗ | x | ♩ ⊗ | x | ♩ ⊗ | x | ♩ ⊗ | x | ♩ ⊗ | x |

19 | ♩ ⊗ | x | ♩ ⊗ | x | ♩ ⊗ | x | ♩ ⊗ | x | ♩ ⊗ | x | ♩ ⊗ | x | ♩ ⊗ | x |

25 | ♩ ⊗ | x | ♩ ⊗ | x | ♩ ⊗ | x | ♩ ⊗ | x | ♩ ⊗ | x | ♩ ⊗ | x | ♩ ⊗ | x |

31 | ♩ ⊗ | x | ♩ ⊗ | x | ♩ ⊗ | x | ♩ ⊗ | x | ♩ ⊗ | x | ♩ ⊗ | x | ♩ ⊗ | x |

37 | ♩ ⊗ | x | ♩ ⊗ | x | ♩ ⊗ | x | ♩ ⊗ | x | ♩ ⊗ | x | ♩ ⊗ | x | ♩ ⊗ | x |

43 | ♩ ⊗ | x | ♩ ⊗ | x | ♩ ⊗ | x | ♩ ⊗ | x | ♩ ⊗ | x | ♩ ⊗ | x | ♩ ⊗ | x |

49 | ♩ ⊗ | x | ♩ ⊗ | x | ♩ ⊗ | x | ♩ ⊗ | x | ♩ ⊗ | x | ♩ ⊗ | x | ♩ ⊗ | x |

55 | ♩ ⊗ | x | ♩ ⊗ | x | ♩ ⊗ | x | ♩ ⊗ | x | ♩ ⊗ | x | ♩ ⊗ | x | ♩ ⊗ | x |

V.S.

Side Drum

61

67

73

79

85

91

97

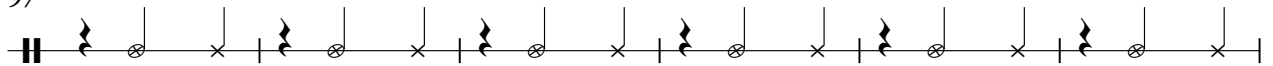

103

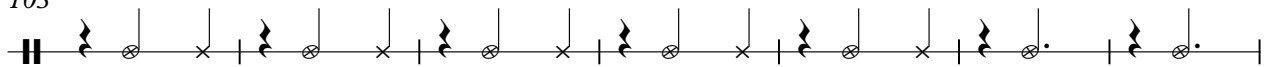

110

117

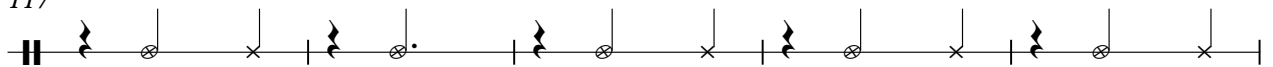

Side Drum

122

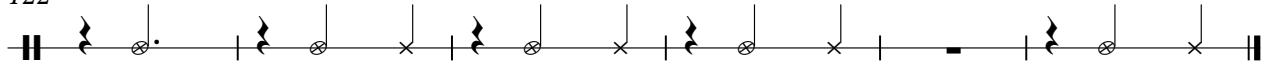

57

63

68

74

79

84

90

96

101

107

112

117

122

125

Electric Bass

Bob Seger - Against The Wind

♩ = 112,000061

6

11

16

21

26

31

37

42

47

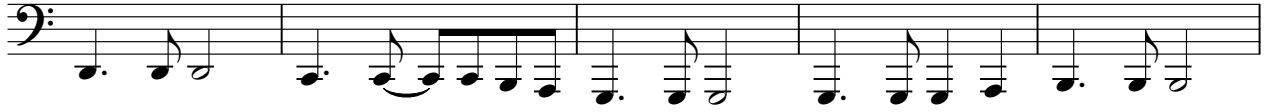

V.S.

102

107

112

117

122

125

# Bob Seger - Against The Wind

Alto

♩ = 112,000061

6

10

14

18

22

26

30

34

38

V.S.

43

47

51

55

59

63

67

72

76

81

85

89

94

98

102

107

111

116

120

124

Electric Piano

Bob Seger - Against The Wind

♩ = 112,000061

74

78

81

84

87

90

94

26

123

Electric Clavichord

Bob Seger - Against The Wind

♩ = 112,000061

6

10

15

19

23

28

V.S.

33

38

42

46

50

54

58

64

69

74

78

82

86

V.S.

118

123

Viola

Bob Seger - Against The Wind

♩ = 112,000061  
40

46

53

60

67

74

81

88

95

102

V.S.

2

109

Viola

116

122

# Bob Seger - Against The Wind

Solo

♩ = 112,000061

5

8

12

16

21

27

31

37

43

V.S.

47

51

56

61

65

70

75

79

83

87

92

97

101

105

110

114

117

120

123

126