

♩ = 122,999969

Flute

Percussion

Electric Guitar

Electric Guitar

Kora

Acoustic Bass

Electric Bass

Bass

Electric Clavichord

Celesta

Synth Voice

Tape Sampler Keyboard [Brass]

♩ = 122,999969

Synth Strings

♩ = 122,999969

Violoncello

9

Perc.

Kora

A. Bass

E. Bass

Vc.

14

18

22

Fl.  
Perc.  
Kora  
A. Bass  
E. Bass  
B.  
E. Clav.  
Cel.  
Tape Smp. Brs  
Vc.

25

Fl.  
Perc.  
Kora  
A. Bass  
E. Bass  
E. Clav.  
Syn. Str.  
Vc.

28

Fl.  
Perc.  
E. Gtr.  
Kora  
A. Bass  
E. Bass  
E. Clav.  
Syn. Str.  
Vc.

31

Fl.  
Perc.  
E. Gtr.  
Kora  
A. Bass  
E. Bass  
E. Clav.  
Syn. Str.  
Vc.

34

Fl.

Perc.

E. Gtr.

Kora

A. Bass

E. Bass

E. Clav.

Syn. Str.

Vc.

37

Fl.

Perc.

E. Gtr.

Kora

A. Bass

E. Bass

E. Clav.

Syn. Str.

Vc.

40

Fl.  
Perc.  
E. Gtr.  
A. Bass  
E. Bass  
E. Clav.  
Syn. Voice  
Syn. Str.  
Vc.

43

Fl.  
Perc.  
E. Gtr.  
E. Gtr.  
A. Bass  
E. Bass  
E. Clav.  
Syn. Voice  
Syn. Str.  
Vc.

47 7

Fl.

Perc.

E. Gtr.

E. Gtr.

A. Bass

E. Bass

E. Clav.

Cel.

Syn. Voice

Syn. Str.

Vc.

51

Fl.  
Perc.  
E. Gtr.  
A. Bass  
E. Bass  
E. Clav.  
Cel.  
Syn. Voice  
Syn. Str.  
Vc.

55

Fl.  
Perc.  
E. Gtr.  
Kora  
A. Bass  
E. Bass  
E. Clav.  
Cel.  
Syn. Str.  
Vc.

59

Fl. Perc. Kora A. Bass E. Bass E. Clav. Syn. Str. Vc.

62

Fl. Perc. Kora A. Bass E. Bass E. Clav. Syn. Str. Vc.

65

Fl. Perc. E. Gtr. Kora A. Bass E. Bass E. Clav. Syn. Str. Vc.

68

Fl. Perc. E. Gtr. Kora A. Bass E. Bass E. Clav. Syn. Str. Vc.

71

Fl.  
Perc.  
E. Gtr.  
Kora  
A. Bass  
E. Bass  
E. Clav.  
Syn. Str.  
Vc.

74

Fl.  
Perc.  
E. Gtr.  
A. Bass  
E. Bass  
E. Clav.  
Syn. Voice  
Syn. Str.  
Vc.

77

Fl.

Perc.

E. Gtr.

E. Gtr.

A. Bass

E. Bass

E. Clav.

Syn. Voice

Syn. Str.

Vc.

81

Fl.

Perc.

E. Gtr.

E. Gtr.

A. Bass

E. Bass

E. Clav.

Cel.

Syn. Voice

Syn. Str.

Vc.

85

Fl.  
Perc.  
E. Gtr.  
A. Bass  
E. Bass  
E. Clav.  
Cel.  
Syn. Voice  
Syn. Str.  
Vc.

89

Fl.  
Perc.  
E. Gtr.  
E. Gtr.  
A. Bass  
E. Bass  
E. Clav.  
Cel.  
Syn. Str.  
Vc.

93

97

101

Fl.  
Perc.  
E. Gtr.  
E. Gtr.  
A. Bass  
E. Bass  
E. Clav.  
Syn. Voice  
Syn. Str.  
Vc.

105

Fl.  
Perc.  
E. Gtr.  
A. Bass  
E. Bass  
E. Clav.  
Syn. Voice  
Syn. Str.  
Vc.

108

Fl.  
Perc.  
E. Gtr.  
A. Bass  
E. Bass  
E. Clav.  
Syn. Str.  
Vc.

111

Fl.  
Perc.  
E. Gtr.  
A. Bass  
E. Bass  
E. Clav.  
Syn. Voice  
Syn. Str.  
Vc.

115

Fl. Perc. E. Gtr. A. Bass E. Bass E. Clav. Syn. Voice Syn. Str. Vc.

118

Fl. Perc. E. Gtr. A. Bass E. Bass E. Clav. Syn. Voice Syn. Str. Vc.

121 19

Fl.  
Perc.  
E. Gtr.  
A. Bass  
E. Bass  
E. Clav.  
Syn. Voice  
Syn. Str.  
Vc.

124

Fl.  
Perc.  
E. Gtr.  
A. Bass  
E. Bass  
E. Clav.  
Syn. Str.  
Vc.

127

Fl.

Perc.

E. Gtr.

A. Bass

E. Bass

E. Clav.

Syn. Voice

Syn. Str.

Vc.

Flute

♩ = 122,999969

6 12

21 2

26 3

31

35

39

43 3

48

53 2

58

61

66

70

75

79

84

89

100

105

Flute

109

113

117

122

126

# Percussion

♩ = 122,999969

6

11

15

19

23

26

30

33

37

40

V.S.

45

49

54

58

62

65

68

72

76

81

85

90

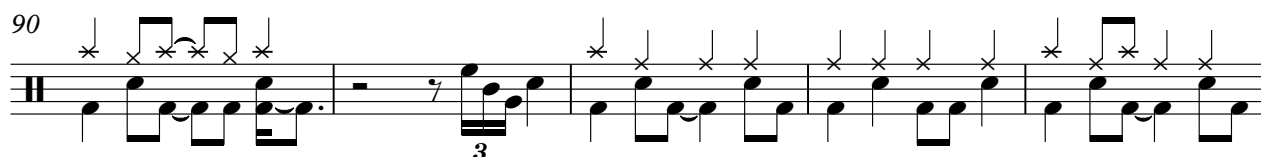

95

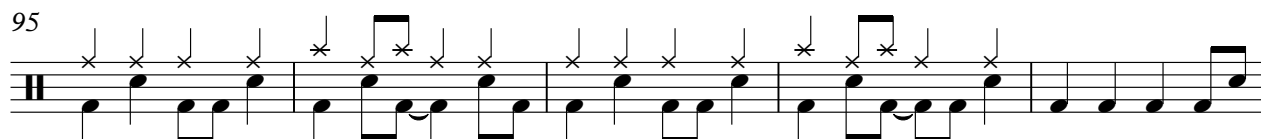

100

104

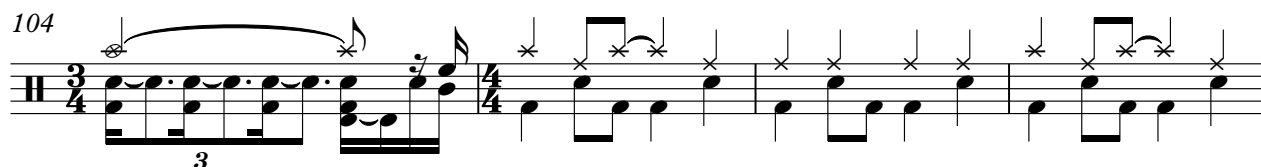

108

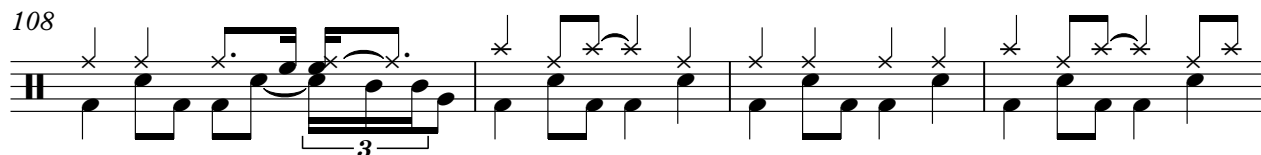

112

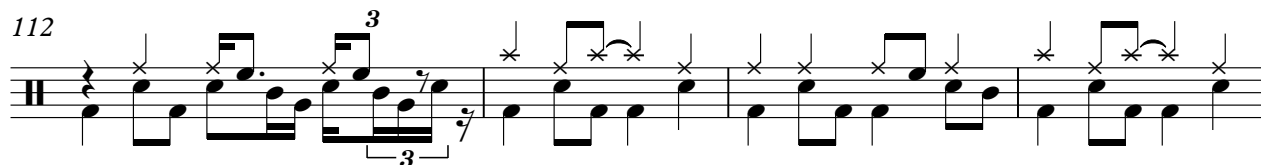

116

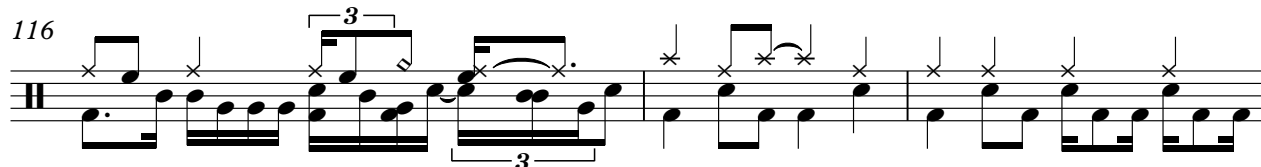

119

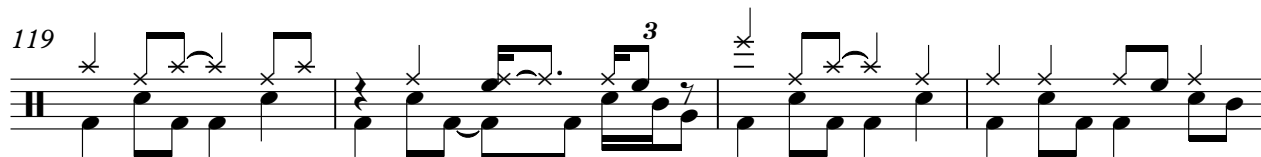

123

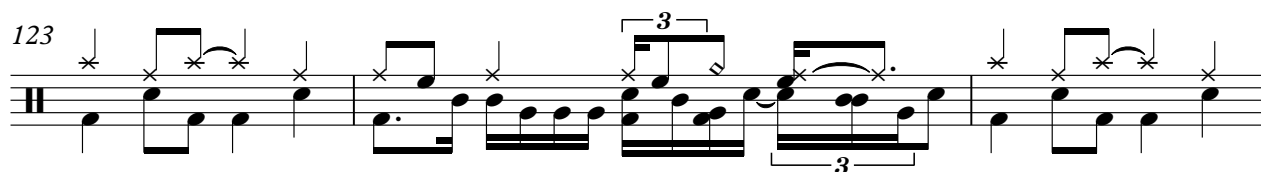

V.S.

4

Percussion

126

128

Electric Guitar

♩ = 122,999969

6 32

41

45 3

50

54 18

75

80 3

84

87

92

97

102

106

110

114

118

122

126

128

# Electric Guitar

♩ = 122,999969

6 22 4

36 3

44 17 4

70 3

78 7

92

96

100 26

3

Kora

♩ = 122,999969

6 4

13

16

19

22

25

28

31

34

37

V.S.

36

39

42

44

47

50

53

56

59

62

65

68

71

74

76

78

81

84

87

90

V.S.

125

127

# Electric Bass

♩ = 122,999969

2

9

12

15

18

21

24

27

30

33

V.S.

36

39

42

44

47

50

53

56

59

62

65

68

71

74

76

78

81

84

87

90

V.S.

125

127

# Bass

♩ = 122,999969

6 8

20

24

80 26

# Electric Clavichord

♩ = 122,999969

6 8

20

25

27

29

31

33

V.S.

35

37

39

43

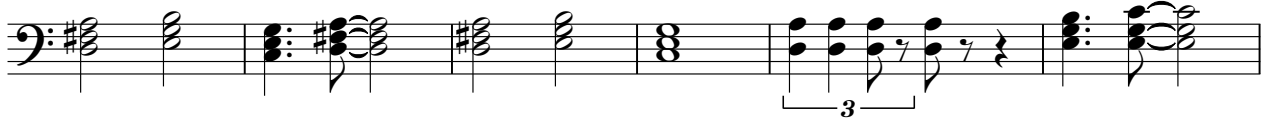

49

55

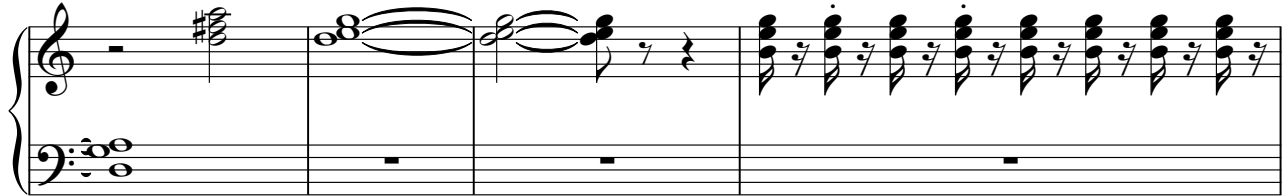

59

61

63

65

67

69

71

73

78

84

V.S.

89

95

101

105

110

115

120

125

# Celesta

♩ = 122,999969

# Synth Voice

♩ = 122,999969

# Tape Sampler Keyboard [Brass]

♩ = 122,999969

6 7

19

24

80 26

# Synth Strings

♩ = 122,999969

6 19

30 4

40

44 3

49

55

62 4

## Synth Strings

70

76

80

86

101

106

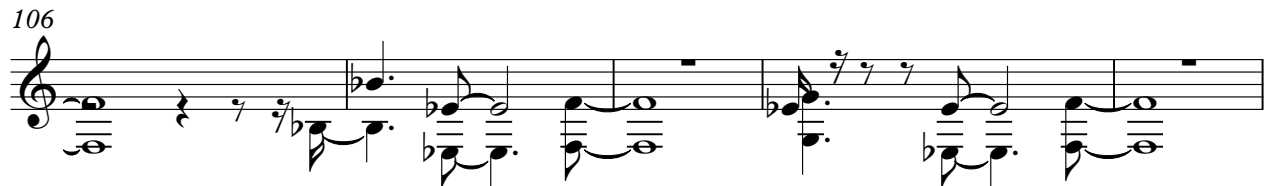

111

117

123

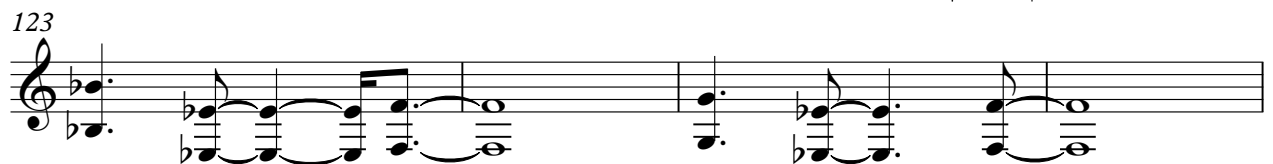

127

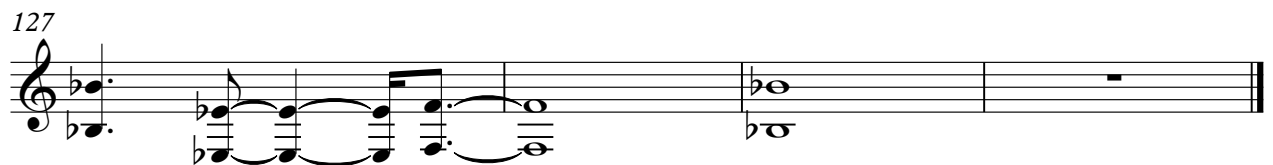

Violoncello

♩ = 122,999969

V.S.

2

69

Violoncelle:

75

78

82

88

94

100

105

110

115

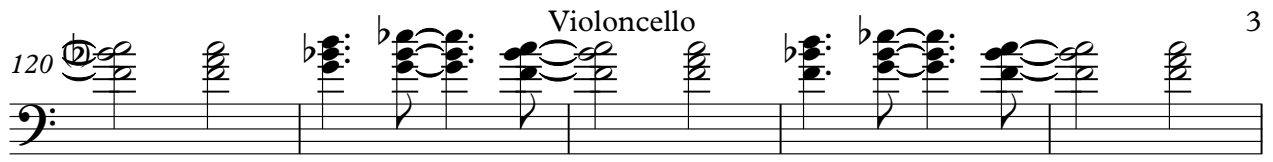
120  Violoncello 3

125 