

♩ = 75,000000

Percussion

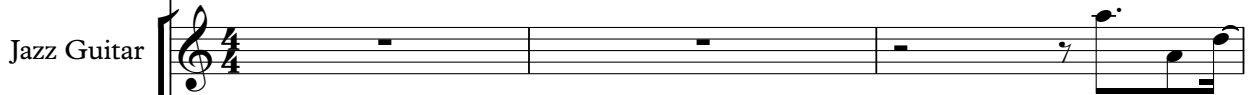

Jazz Guitar

Jazz Guitar

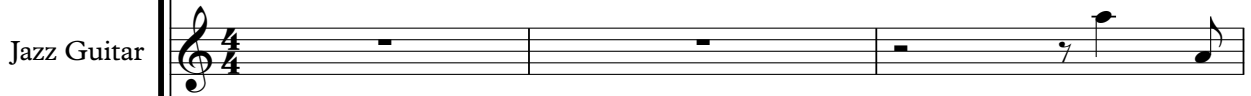

Jazz Guitar

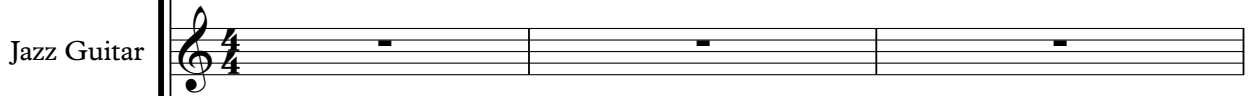

Jazz Guitar

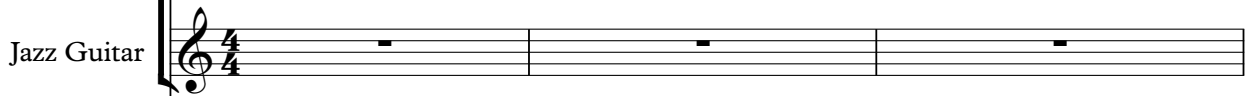

♩ = 75,000000

Synth Strings

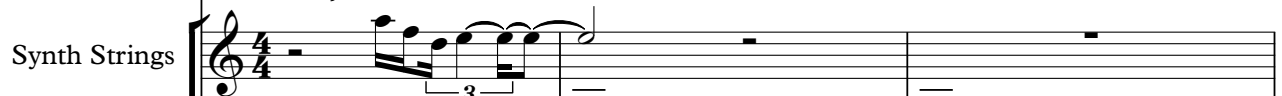

Synth Strings

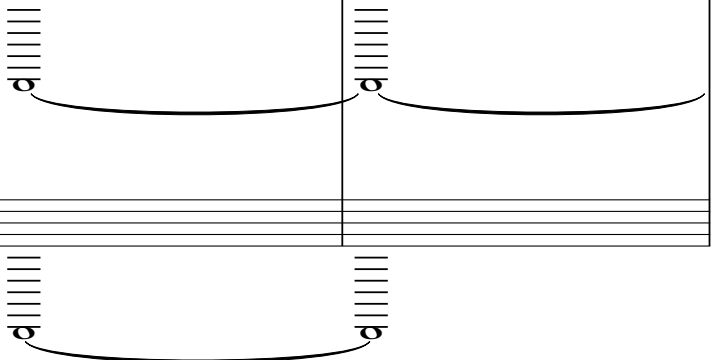
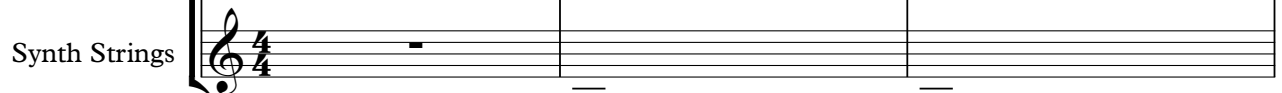

9

12

15

J. Gtr.
J. Gtr.
J. Gtr.
J. Gtr.

18

J. Gtr.
J. Gtr.
J. Gtr.
J. Gtr.

21

Perc.
J. Gtr.
J. Gtr.

22

Perc.
J. Gtr.
J. Gtr.
Syn. Str.

23

26

33

Perc.

J. Gtr.

J. Gtr.

J. Gtr.

Syn. Str.

Syn. Str.

35

Perc.

J. Gtr.

J. Gtr.

Syn. Str.

Syn. Str.

37

Perc.

J. Gtr.

J. Gtr.

Syn. Str.

Syn. Str.

39

Perc.

J. Gtr.

J. Gtr.

J. Gtr.

J. Gtr.

Syn. Str.

Syn. Str.

41

43

Perc.

J. Gtr.

J. Gtr.

J. Gtr.

J. Gtr.

E. Gtr.

E. Gtr.

Syn. Str.

Syn. Str.

||

46

Perc.

J. Gtr.

J. Gtr.

Syn. Str.

Syn. Str.

48

Perc.

J. Gtr.

J. Gtr.

Syn. Str.

Syn. Str.

6

6

49

Perc.

J. Gtr.

J. Gtr.

J. Gtr.

J. Gtr.

Syn. Str.

Syn. Str.

6

6

6

6

3

50

Perc.

J. Gtr.

J. Gtr.

J. Gtr.

J. Gtr.

E. Gtr.

E. Gtr.

Syn. Str.

52

Perc.

J. Gtr.

J. Gtr.

J. Gtr.

E. Gtr.

E. Gtr.

Syn. Str.

54

Perc.

J. Gtr.

J. Gtr.

J. Gtr.

E. Gtr.

E. Gtr.

Syn. Str.

56

Perc.

J. Gtr.

J. Gtr.

J. Gtr.

E. Gtr.

E. Gtr.

Syn. Str.

14

58

Perc.

J. Gtr.

J. Gtr.

J. Gtr.

E. Gtr.

Syn. Str.

61

Perc.

J. Gtr.

J. Gtr.

J. Gtr.

Syn. Str.

Syn. Str.

64

Perc.

J. Gtr.

J. Gtr.

J. Gtr.

Syn. Str.

Syn. Str.

66

Perc.

J. Gtr.

J. Gtr.

J. Gtr.

Syn. Str.

Syn. Str.

68

Perc.

J. Gtr.

J. Gtr.

J. Gtr.

Syn. Str.

Syn. Str.

70

Perc.

J. Gtr.

J. Gtr.

J. Gtr.

E. Gtr.

E. Gtr.

Syn. Str.

Syn. Str.

72

Perc.

J. Gtr.

J. Gtr.

J. Gtr.

E. Gtr.

Syn. Str.

Syn. Str.

74

Perc.

J. Gtr.

J. Gtr.

J. Gtr.

E. Gtr.

E. Gtr.

Syn. Str.

Syn. Str.

18

77

Perc.

J. Gtr.

J. Gtr.

E. Gtr.

Syn. Str.

Syn. Str.

79

Perc.

J. Gtr.

J. Gtr.

Syn. Str.

Syn. Str.

81

Perc.

J. Gtr.

J. Gtr.

Syn. Str.

Syn. Str.

83

Perc.

J. Gtr.

J. Gtr.

Syn. Str.

Syn. Str.

86

Perc.

J. Gtr.

J. Gtr.

J. Gtr.

J. Gtr.

Syn. Str.

Syn. Str.

89

Perc.

J. Gtr.

J. Gtr.

J. Gtr.

J. Gtr.

Syn. Str.

Syn. Str.

Percussion

♩ = 75,000000

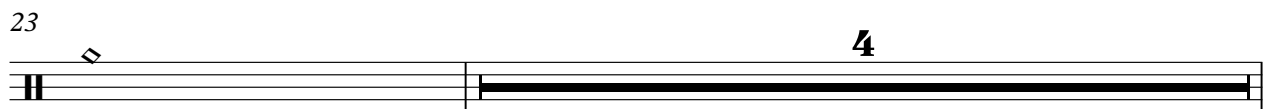
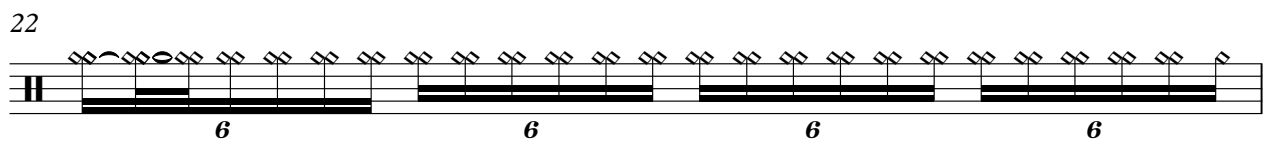
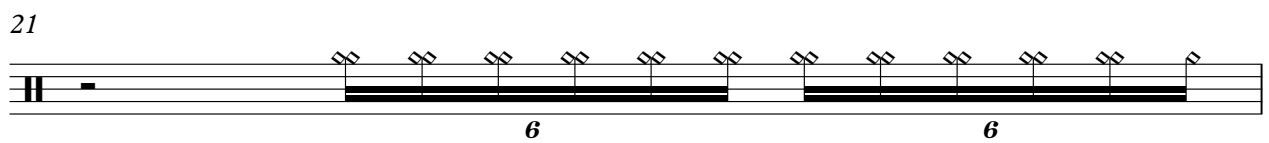
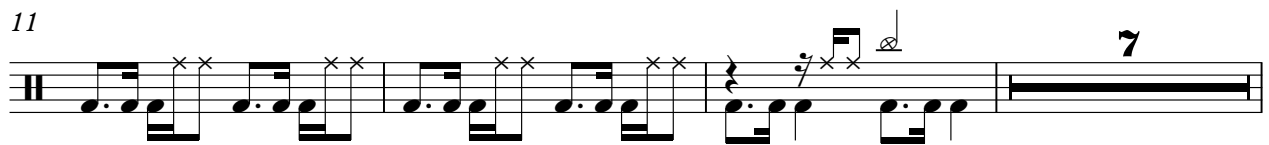
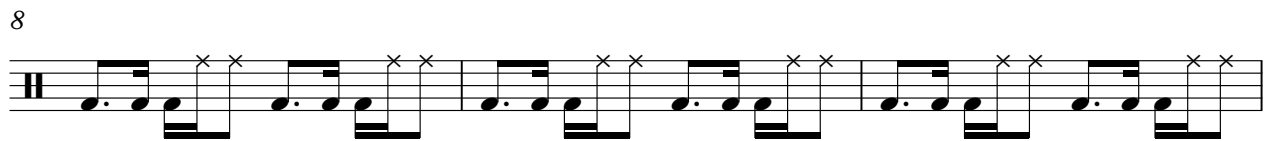
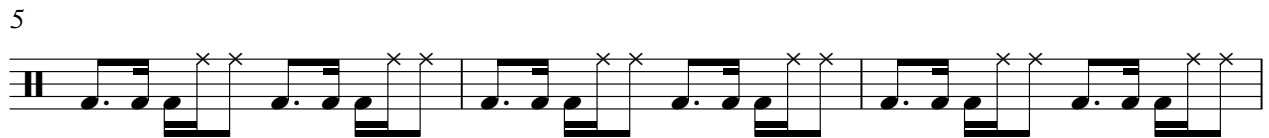

28

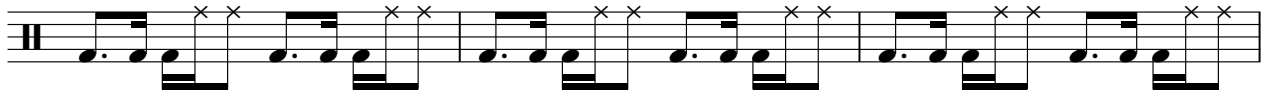

31

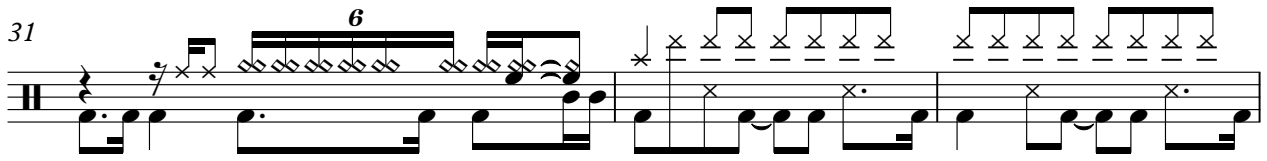

34

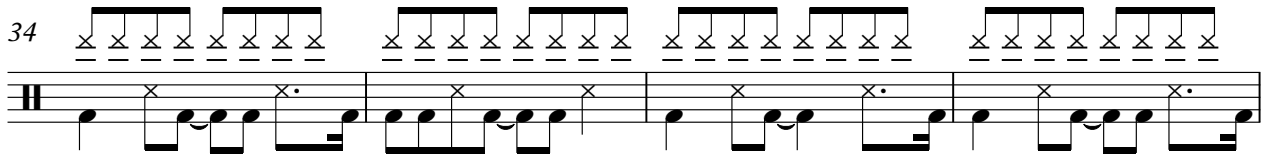

38

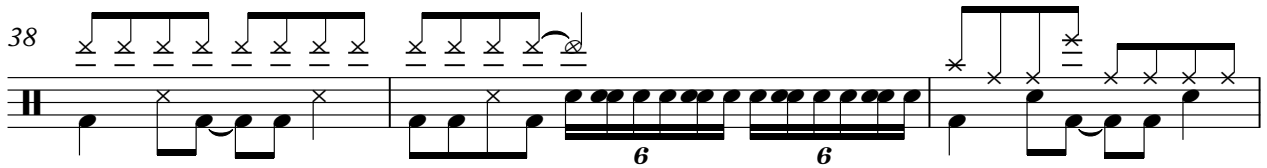

41

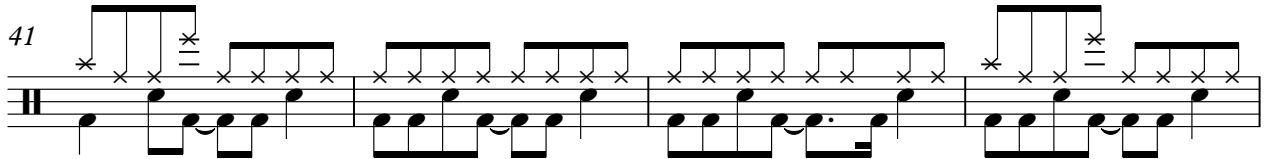

45

48

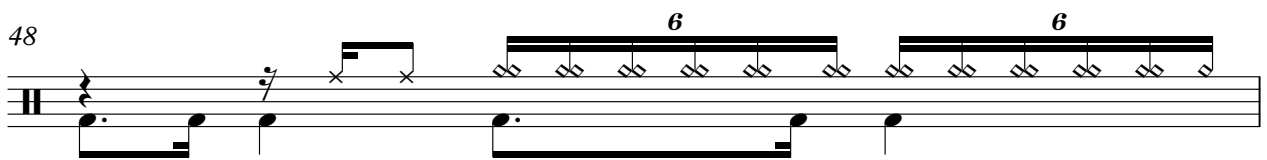

49

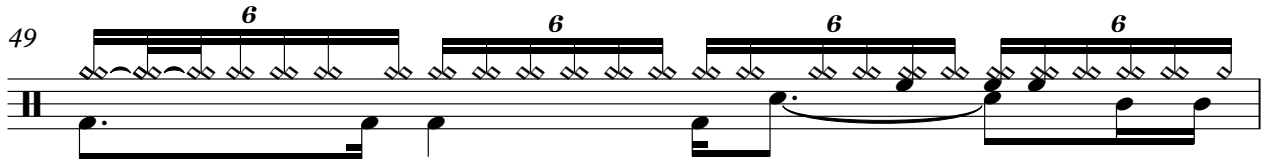

50

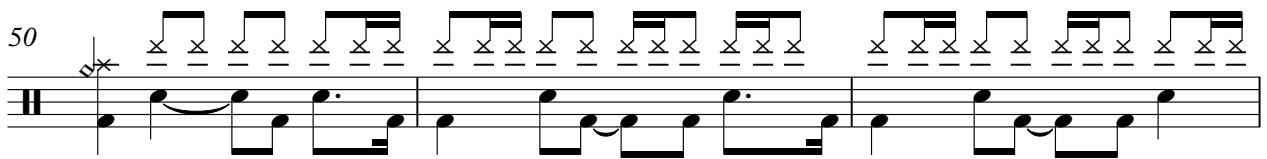

53

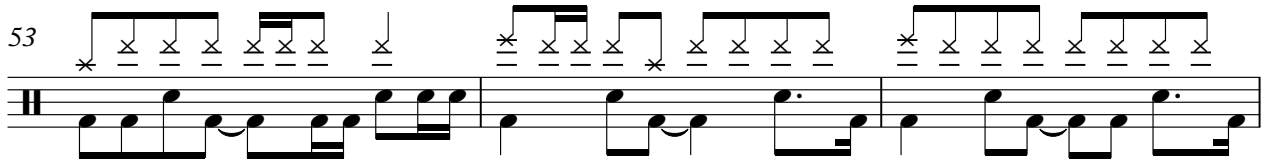

Percussion

56

59

63

66

69

72

76

79

82

85

Jazz Guitar

♩ = 75,000000

2

7

9

12

15

18

21

24

27

30

V.S.

Jazz Guitar

♩ = 75,000000

2

7

10

4

18

3

21

26

30

33

3

37

40

63

68

73

78

83

86

75 80 85 90 95 100 105 110 115 120 125 130 135 140 145 150 155 160 165 170 175 180 185 190 195 200

Jazz Guitar

♩ = 75,000000

4

14

21

32

42

50

53

56

62

25

♩ = 75,000000

Electric Guitar

♩ = 75,000000

42 6 2

52

52

57

57 3 8

70

70 3

75

75 12

Synth Strings

♩ = 75,000000

3

8

23

29

37

43

48

11

2/4

4/4

2

Synth Strings

63

69

75

81

85

Synth Strings

♩ = 75,000000

10 **14**

31

36

41

47

53

57

2/4 - 4/4

Synth Strings

62

65

70

75

80

84

86