

Bruce Springsteen - Born in the USA

0.0"
1.1.00
Born in the USA
♩ = 120,000000

snare
kick
count in
piano
rumble
da da
da da

♩ = 120,000000

18.0"
10.1.00
v1

8

snare
kick
piano
rumble
da da
da da

34.0"
18.1,00
born

15

snare

kick

piano

rumble

da da

da da

50.0"
26.1,00
v2

22

hi hats

snare

kick

tambourine

piano

bass

rumble

da da

da da

28

hi hats

snare

kick

tambourine

piano

bass

rumble

da da

da da

1'06.0"
34.1.00
chorus

33

hi hats

snare

kick

tambourine

piano

bass

rumble

da da

da da

38

hi hats
snare
kick
tambourine
piano
bass
rumble
da da
da da

43

hi hats
snare
kick
tambourine
piano
bass
rumble
da da
da da

48

hi hats
snare
kick
tambourine
piano
bass
rumble
da da
da da

53

hi hats
snare
kick
tambourine
piano
bass
rumble
da da
da da

1'54.0"
58.1,00
v4

58

hi hats

snare

kick

tambourine

piano

bass

rumble

da da

da da

2'10.0"
66.1,00
v5

63

hi hats

snare

kick

tambourine

piano

bass

rumble

da da

da da

68

hi hats

snare

kick

tambourine

piano

bass

rumble

da da

da da

2'26.0"
74.1.00
quiet

73

hi hats

snare

kick

tambourine

piano

bass

rumble

da da

da da

2'42.0"
82.1,00
born

79

snare

kick

piano

rumble

da da

da da

2'58.0"
90.1,00
fade

86

hi hats

snare

kick

tambourine

piano

bass

rumble

da da

da da

92

hi hats

snare

kick

tambourine

piano

bass

rumble

da da

da da

3'14.1"
98.1,29
f2

97

hi hats

snare

kick

tambourine

piano

bass

rumble

da da

da da

102

hi hats
snare
kick
tambourine
piano
bass
rumble
da da
da da

107

snare
kick
piano
rumble
da da
da da

112

Bruce Springsteen - Born in the USA

hi hats

♩ = 120,000000

25

25

30

30

36

36

42

42

48

48

54

54

60

60

66

66

71

16

2

hi hats

90

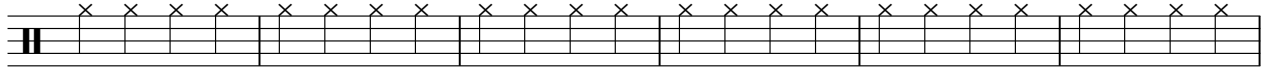

96

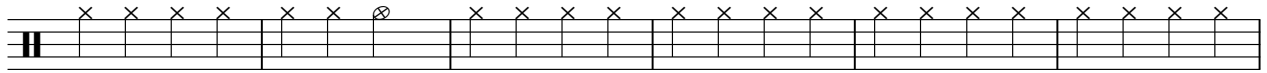

102

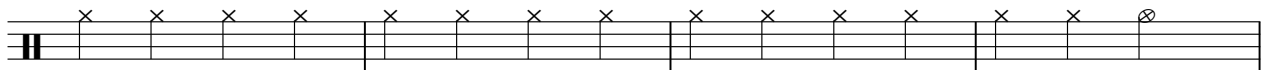

106

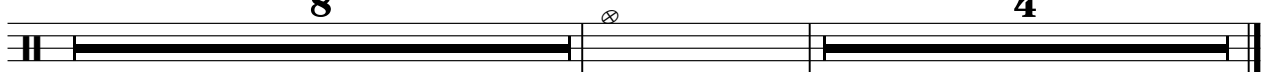

Bruce Springsteen - Born in the USA

snare

♩ = 120,000000

7

13

19

25

31

37

43

49

55

V.S.

2

snare

61

67

73

79

85

91

97

103

109

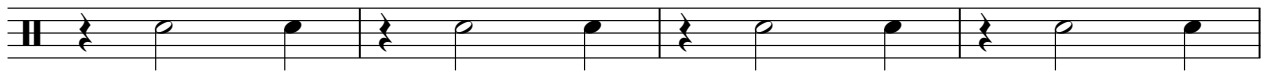

113

4

Bruce Springsteen - Born in the USA

kick

♩ = 120,000000

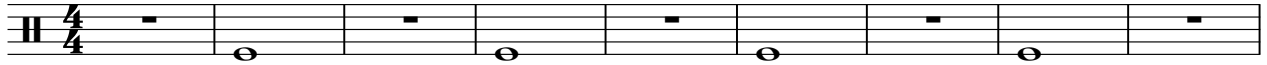

10

18

26

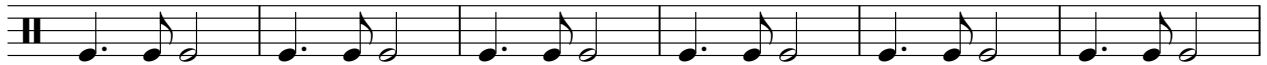

32

38

44

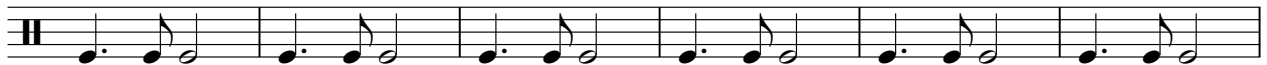

50

56

62

V.S.

2

kick

68

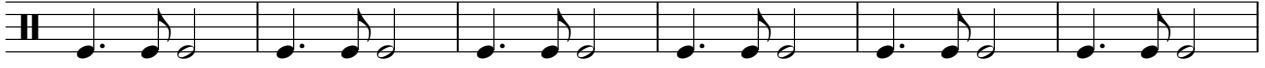

74

81

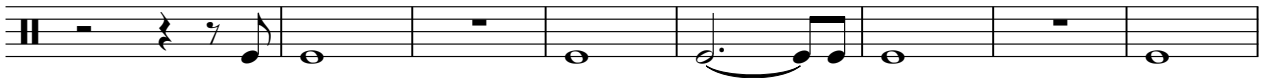

89

95

101

107

112

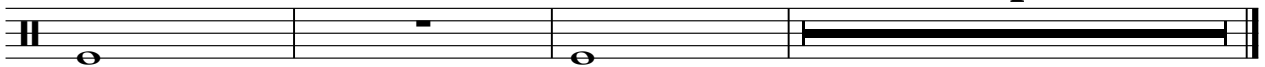

4

count in

Bruce Springsteen - Born in the USA

♩ = 120,000000

117

tambourine

Bruce Springsteen - Born in the USA

♩ = 120,000000
25

29

33

37

41

45

49

53

57

61

V.S.

2

tambourine

65

69

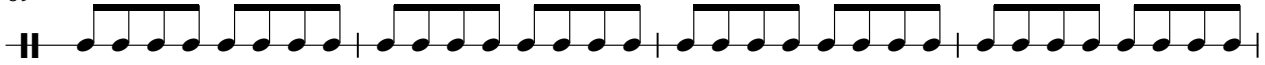

73

92

96

100

104

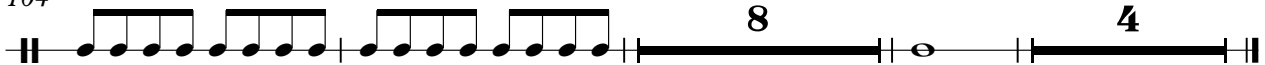

Bruce Springsteen - Born in the USA

piano

♩ = 120,000000

9

17

25

33

41

V.S.

49

57

65

73

81

89

97

105

111

Bruce Springsteen - Born in the USA

bass

$\text{♩} = 120,000000$

25

28

32

36

40

44

48

52

56

60

V.S.

64

68

72

91

95

99

103

106

Bruce Springsteen - Born in the USA

_rumble

♩ = 120,000000

10

19

28

37

46

55

64

73

82

V.S.

91

100

109

114

Bruce Springsteen - Born in the USA

da da

♩ = 120,000000

6

11

16

21

26

31

36

41

46

V.S.

51

56

61

66

71

76

81

86

91

96

101

106

111

Bruce Springsteen - Born in the USA

da da

♩ = 120,000000

6

11

16

21

26

31

36

41

46

V.S.

51

56

61

66

71

76

81

86

91

96

101

106

111

