

control track

$\text{♩} = 180,000183$

26

upper

lower

31

upper

lower

36

upper

lower

41

upper

lower

46

upper

lower

51

upper

lower

56
upper
lower

61
upper
lower

66
upper
lower

71
upper
lower

76
upper
lower

81
upper
lower

control track

upper

$\text{♩} = 180,000183$

6

12

18

24

30

36

42

48

54

V.S.

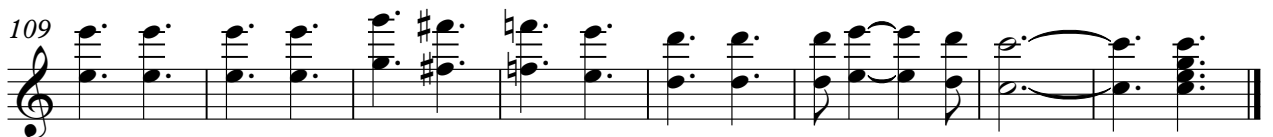

control track

lower

♩ = 180,000183

7
13
19
25
31
37
43
49
55

V.S.
