

# Bruce Springsteen - I'm On Fire

♩ = 150,000000

Drums

Guitar I

Bass

4

Drums

Guitar I

Bass

7

Drums

Guitar I

Bass

2

10

Drums

Guitar 1

Bass

13

Drums

Guitar 1

Bass

16

Drums

Guitar 1

Melody

Bass

19 3

Drums

Guitar 1

Melody

Bass

22

Drums

Guitar 1

Melody

Bass

25

Drums

Guitar 1

Melody

Bass

Choir

28

Drums

Guitar 1

Melody

Bass

Choir

31

Drums

Guitar 1

Melody

Bass

34

Drums

Guitar 1

Melody

Bass

37

Drums

Guitar 1

Melody

Bass

Choir

40

Drums

Guitar 1

Bass

Choir

43

Drums

Guitar 1

Bass

Choir

46

Drums

Guitar 1

Bass

49

Drums

Guitar 1

Bass

Choir

52

Drums

Guitar 1

Bass

Choir

55

Drums

Piano

Guitar 1

Bass

58

Drums

Piano

Guitar 1

Bass

61

Drums

Piano

Guitar 1

Melody

Bass

64

Drums

Guitar 1

Melody

Bass

67

Drums

Guitar 1

Melody

Bass

70

Drums

Guitar 1

Melody

Bass

Choir

73

Drums

Guitar 1

Melody

Bass

Choir

76

Drums

Guitar 1

Melody

Bass

Choir

79

Drums

Guitar 1

Melody

Bass

Choir

82

Drums

Guitar 1

Melody

Bass

Choir

85

Drums

Guitar 1

Bass

88

Drums

Guitar 1

Bass

91

Drums

Guitar 1

Bass

94

Drums

Guitar 1

Bass

97

Drums

Guitar 1

Bass

# Bruce Springsteen - I'm On Fire

## Drums

♩ = 150,000000

4

7

10

13

16

19

22

25

28

V.S.

Drums

31

34

37

40

43

46

49

52

55

58

Drums

61

64

67

70

73

76

79

82

85

88

V.S.

4

Drums

91

94

97

# Bruce Springsteen - I'm On Fire

## Guitar 1

$\text{♩} = 150,000000$

8

16

24

32

40

48

57

65

73

V.S.

2

Guitar 1

80

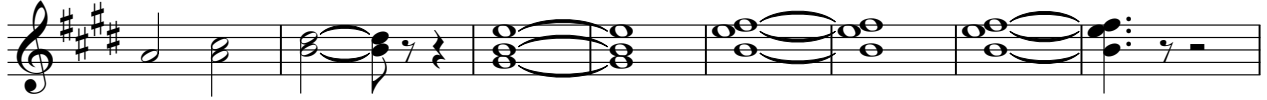

88

94

# Bruce Springsteen - I'm On Fire

## Melody

♩ = 150,000000

15

19

26

31

38

23

65

71

78

17

# Bruce Springsteen - I'm On Fire

Bass

♩ = 150,000000

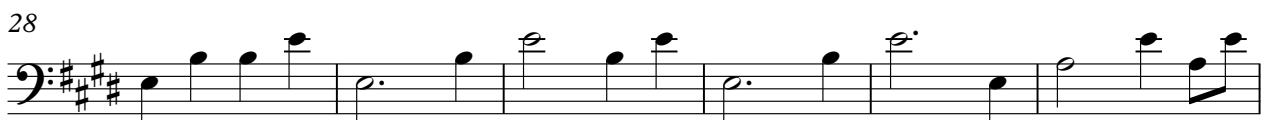

V.S.

55

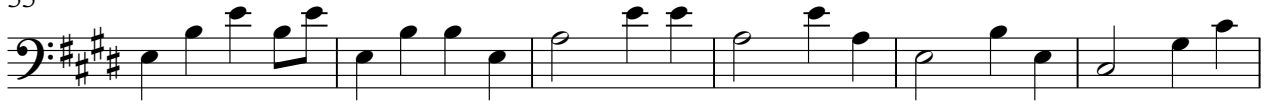

61

68

74

80

86

91

96

Choir

Bruce Springsteen - I'm On Fire

♩ = 150,000000

24 8

37

45 4 19

72

79 16
