

# Bruce Springsteen - My Hometown

$\text{♩} = 120,000000$

Horn in F

Percussion

Tambourine

5

Hn.

Perc.

Tamb.

9

Hn.

Perc.

Tamb.

13

Hn.

Perc.

Tamb.

17

Hn.

Perc.

Tamb.

21

Hn.

Perc.

Tamb.

25

Hn.

Perc.

Tamb.

29

Hn.

Perc.

Tamb.

33

Hn.  
Perc.  
Tamb.

37

Pan.  
Hn.  
Perc.  
Tamb.  
J. Gtr.  
E. Bass

41

Pan.  
Hn.  
Perc.  
Tamb.  
J. Gtr.  
E. Bass

45

Pan.  
Hn.  
Perc.  
Tamb.  
J. Gtr.  
E. Bass

49

Pan.  
Hn.  
Perc.  
Tamb.  
J. Gtr.  
E. Bass

53

Pan.  
Hn.  
Perc.  
Tamb.  
J. Gtr.  
E. Bass

57

Pan.  
Hn.  
Perc.  
Tamb.  
J. Gtr.  
E. Bass

61

Pan.  
Hn.  
Perc.  
Tamb.  
J. Gtr.  
E. Gtr.  
E. Bass

64

Pan.  
Hn.  
Perc.  
Tamb.  
J. Gtr.  
E. Gtr.  
E. Bass  
Perc. Organ

66

Pan.

Hn.

Perc.

Tamb.

J. Gtr.

E. Gtr.

E. Bass

Perc. Organ

67

68

Pan.

Hn.

Perc.

Tamb.

J. Gtr.

E. Gtr.

E. Bass

Perc. Organ

70

Pan.  
Hn.  
Perc.  
Tamb.  
J. Gtr.  
E. Gtr.  
E. Bass  
Perc. Organ

72

Pan.  
Hn.  
Perc.  
Tamb.  
J. Gtr.  
E. Gtr.  
E. Bass  
Perc. Organ

74

Pan.  
Hn.  
Perc.  
Tamb.  
J. Gtr.  
E. Gtr.  
E. Bass  
Perc. Organ

76

Pan.  
Hn.  
Perc.  
Tamb.  
J. Gtr.  
E. Gtr.  
E. Bass  
Perc. Organ

78

Pan.  
Hn.  
Perc.  
Tamb.  
J. Gtr.  
E. Gtr.  
E. Bass  
Perc. Organ

81

Pan.  
Hn.  
Perc.  
Tamb.  
J. Gtr.  
E. Bass

85

Pan.  
Hn.  
Perc.  
Tamb.  
J. Gtr.  
E. Bass

89

Pan.  
Hn.  
Perc.  
Tamb.  
J. Gtr.  
E. Bass

93

Pan.  
Hn.  
Perc.  
Tamb.  
J. Gtr.  
E. Bass

97

Pan.  
Hn.  
Perc.  
Tamb.  
J. Gtr.  
E. Bass

101

Pan.  
Hn.  
Perc.  
Tamb.  
J. Gtr.  
E. Bass

105

Pan.  
Hn.  
Perc.  
Tamb.  
J. Gtr.  
E. Bass  
A.

109

Pan.  
Hn.  
Perc.  
Tamb.  
J. Gtr.  
E. Bass  
A.

113

Pan.  
Hn.  
Perc.  
Tamb.  
J. Gtr.  
E. Bass  
A.

117

Pan.  
Hn.  
Perc.  
Tamb.  
J. Gtr.  
E. Bass  
A.

121

Pan.  
Hn.  
Perc.  
Tamb.  
J. Gtr.  
E. Bass  
A.

125

Pan.  
Hn.  
Perc.  
Tamb.  
J. Gtr.  
E. Bass  
A.

129

Pan.  
Hn.  
Perc.  
Tamb.  
J. Gtr.  
E. Bass  
A.

Bruce Springsteen - My Hometown

Panpipes

♩ = 120,000000

36

41

46

52

58

64

72

80

85

91

V.S.

Panpipes

97

102

108

114

119

125

129

Horn in F

Bruce Springsteen - My Hometown

♩ = 120,000000  
2

7  
12  
18  
24  
29  
35  
41  
46  
52

V.S.

57

63

72

80

85

91

97

102

108

114

119

125

129

# Bruce Springsteen - My Hometown

## Percussion

♩ = 120,000000

6

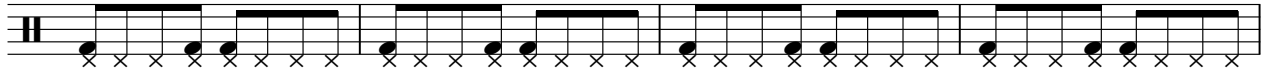

10

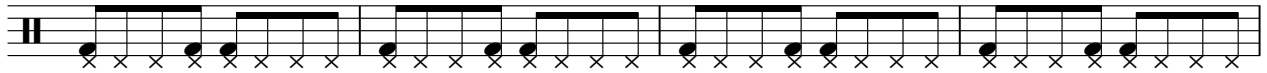

14

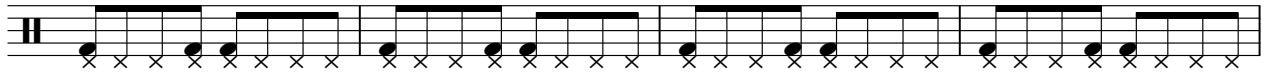

18

22

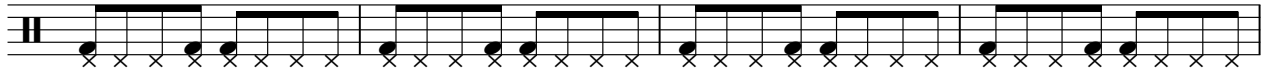

26

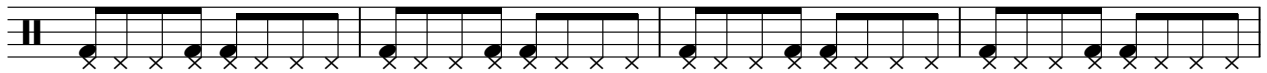

30

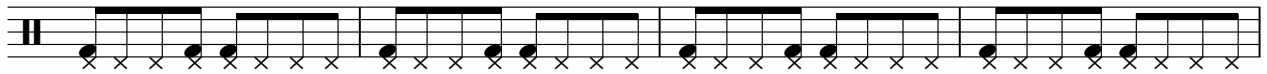

34

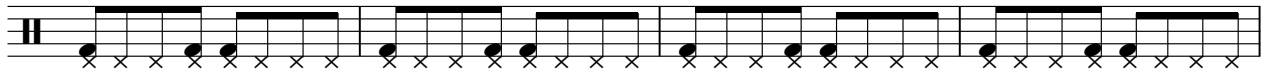

38

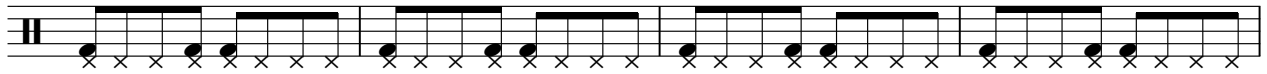

V.S.

42

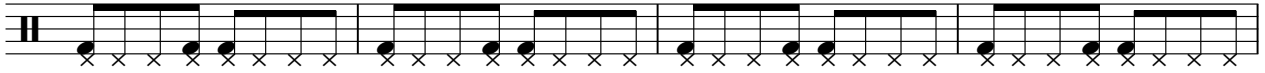

46

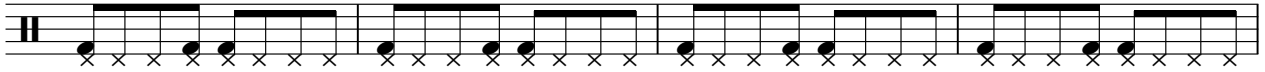

50

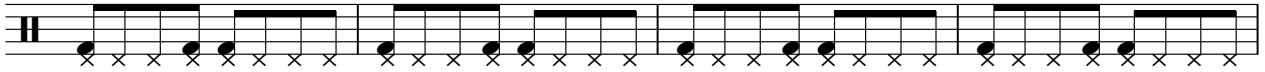

54

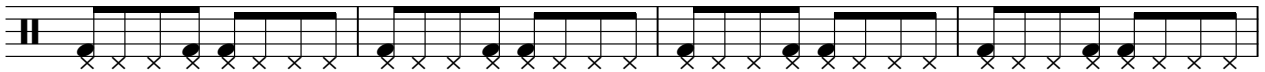

58

62

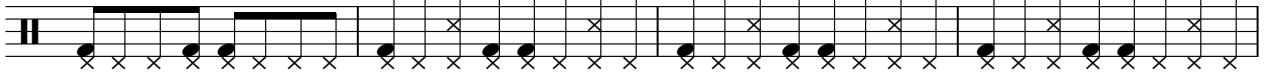

66

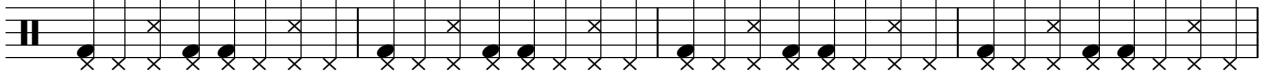

70

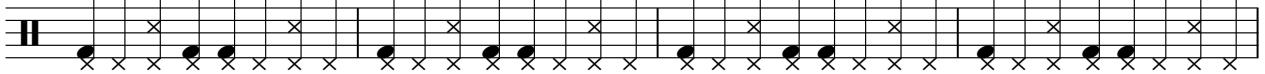

74

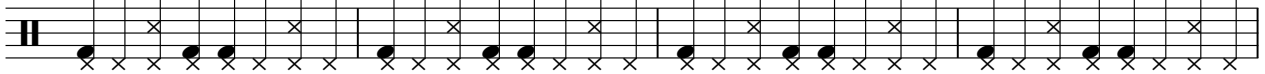

78

82

86

90

94

98

102

106

110

114

118

V.S.

4

Percussion

122

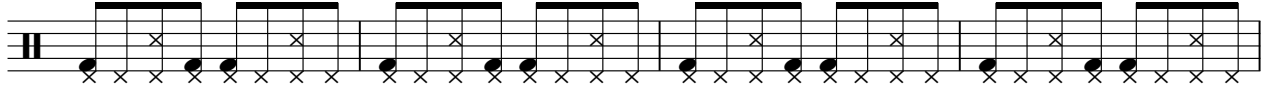

126

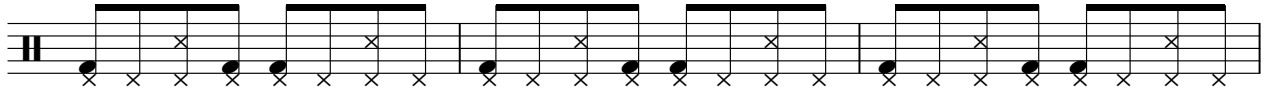

129

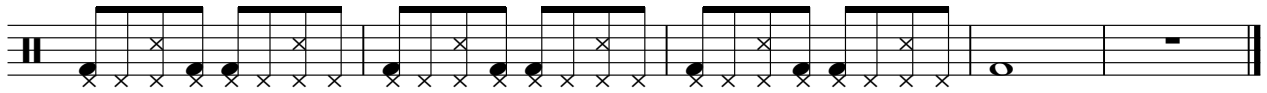

Tambourine

Bruce Springsteen - My Hometown

♩ = 120,000000

**2**

8

14

20

26

32

38

44

50

56

V.S.

Tambourine

62

68

74

80

86

92

98

104

110

116

Tambourine

122

128

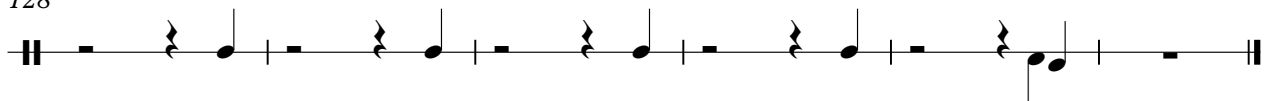

$\text{♩} = 120,000000$

**36**

40

44

48

52

56

60

64

69

74

79

83

87

91

95

99

103

107

111

115

119

123

127

129

$\text{♩} = 120,000000$

**62**

64

66

68

70

72

74

76

78

**55**

Electric Bass

Bruce Springsteen - My Hometown

♩ = 120,000000

36

41

47

53

59

65

71

77

83

89

V.S.

Bruce Springsteen - My Hometown

Alto

$\text{♩} = 120,000000$   
**105**

109

115

121

127

**2**

Percussive Organ

Bruce Springsteen - My Hometown

♩ = 120,000000

64 2

70

70

76

76 55