

Bruce Springsteen - Streets of philadelphia

♩ = 93,000038

Percussion

Percussion

Solo

4

Perc.

Perc.

7

Perc.

Perc.

Pad 5

10

Perc.

Perc.

Pad 5

13

Perc.

Perc.

Pad 5

16

Perc.

Perc.

Pad 5

Solo

18

Perc.

Perc.

Pad 5

Solo

20

Perc.

Perc.

Pad 5

Solo

22

Perc.

Perc.

Pad 5

Solo

24

Perc.

Perc.

Pad 5

Solo

26

Perc.

Perc.

Pad 5

Solo

28

Perc.

Perc.

Pad 5

Solo

30

Perc. Perc. Pad 5 Solo

32

Perc. Perc. Pad 5 Solo

34

Perc. Perc. Pad 5 Solo

36

Perc.

Perc.

Pad 5

Solo

38

Perc.

Perc.

Pad 5

Solo

40

Perc.

Perc.

Pad 5

Solo

42

Perc. Perc. Pad 5 Solo

44

Perc. Perc. Pad 5 Solo

46

Perc. Perc. Pad 5 Solo

48

Perc.

Perc.

Syn. Str.

Pad 5

Pad 5

Solo

50

Perc.

Perc.

Syn. Str.

Pad 5

Solo

52

Perc.

Perc.

Syn. Str.

Pad 5

Solo

54

Perc.

Perc.

Syn. Str.

Pad 5

Solo

56

Perc. Perc. Syn. Str. Pad 5 Pad 5 Solo

58

Perc. Perc. Pad 5 Solo

60

Perc. Perc. Pad 5 Solo

62

Perc. Perc. Pad 5 Solo

64

Perc. Perc. Pad 5 Solo

66

Perc. Perc. Pad 5 Solo

68

Perc. Perc. Pad 5 Solo

71

Perc. Perc. Pad 5 Solo

74

Perc. Perc. Pad 5 Solo

76

Perc. Perc. Pad 5 Solo

78

Perc. Perc. Pad 5 Solo

80

Perc. Perc. Pad 5 Solo

82

Perc. Perc. Pad 5 Solo

84

Perc. Perc. Pad 5 Solo

86

88

90

Bruce Springsteen - Streets of philadelphia

Percussion

♩ = 93,000038

5

9

13

17

21

25

29

33

37

V.S.

41

45

49

53

57

61

65

69

73

77

81

85

88

Bruce Springsteen - Streets of philadelphia

Percussion

♩ = 93,000038

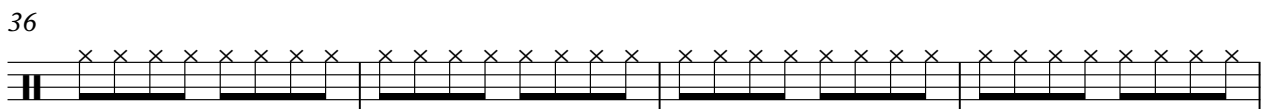
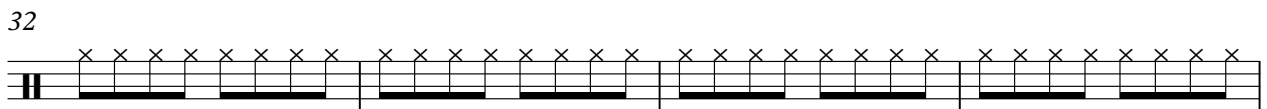
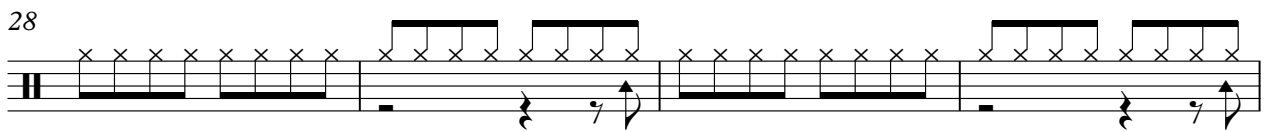
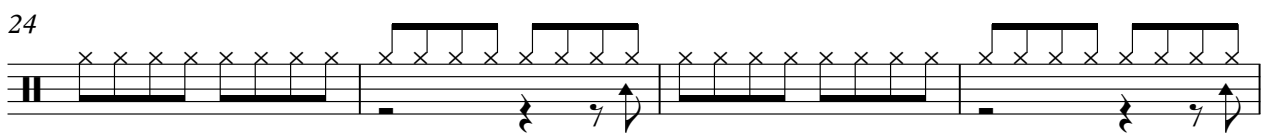
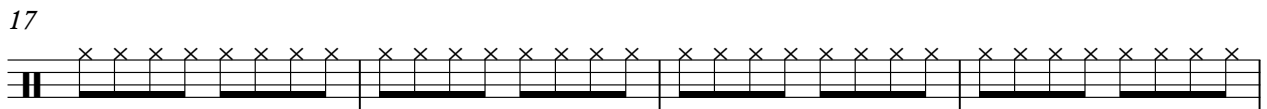
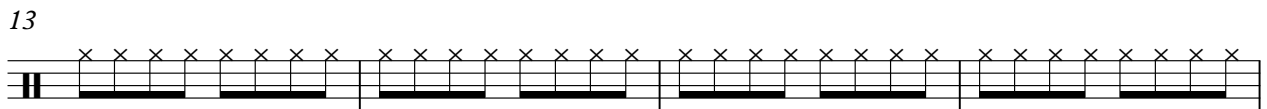
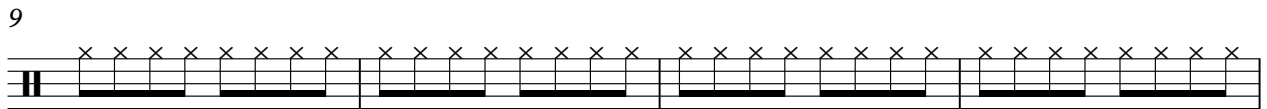
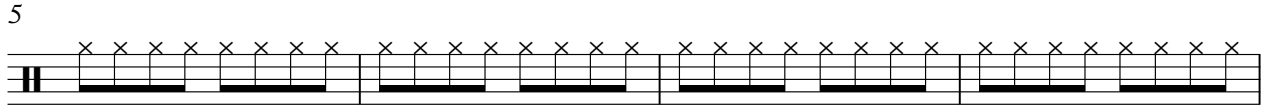
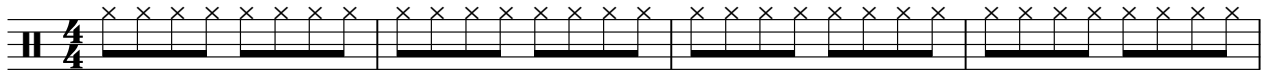

V.S.

2

Percussion

40

44

48

52

56

60

64

68

72

76

Percussion

80

84

88

Synth Strings

Bruce Springsteen - Streets of philadelphia

♩ = 93,000038

48

53

34

Bruce Springsteen - Streets of philadelphia

Pad 5 (Bowed)

♩ = 93,000038

8

13

19

24

28

32

38

43

46

8

Pad 5 (Bowed)

57

61

66

71

76

81

86

♩ = 93,000038

47

51

55

34

Bruce Springsteen - Streets of philadelphia

Solo

♩ = 93,000038

16

19

22

25

29

33

36

39

41

Solo

71

75

78

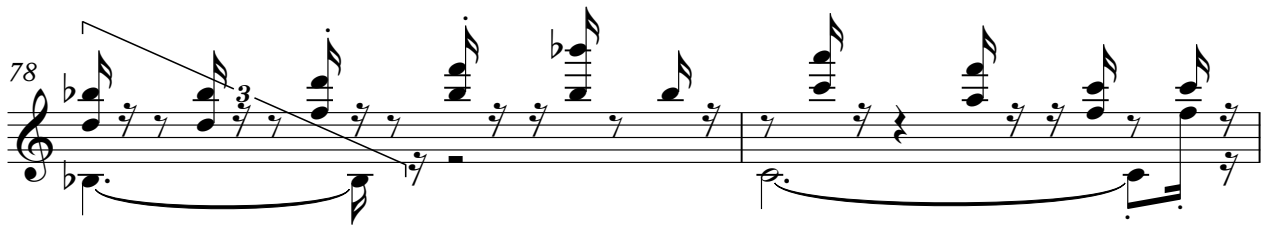

80

83

86

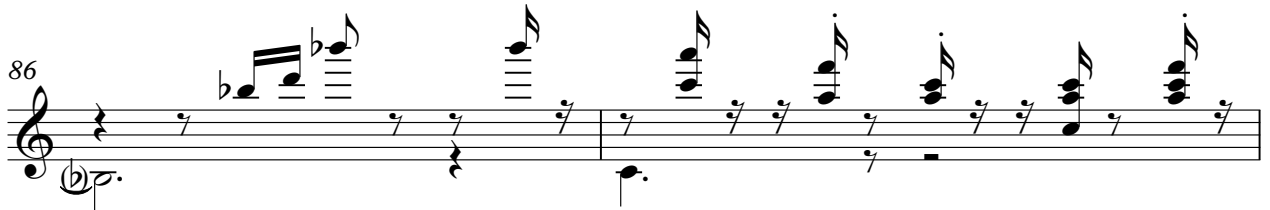

88

