

0.0"
1.1.00
SUMMER'OF'69 / BRYAN ADAMS

♩ = 141,019852

Percussion

Jazz Guitar

Electric Guitar

Electric Guitar

Electric Guitar

Electric Guitar

Electric Bass

Electric Bass

5-string Fretless Electric Bass

Rock Organ

Synth Drums

Tape Sampler Keyboard [Strings]

Solo

SUMMER'OF'69 / (Bryan'Adams)

♩ = 141,019852

4

J. Gtr.

E. Gtr.

E. Gtr.

Syn. Drums

I got my first real six string,

7

J. Gtr.

E. Gtr.

E. Gtr.

Syn. Drums

bought it at the five and dime. Played it till my fin-

10

J. Gtr.

E. Gtr.

E. Gtr.

E. Gtr.

E. Bass

Syn. Drums

gers bled, was the sum-mer of six-ty-nine.

13

Perc.

J. Gtr.

E. Gtr.

E. Gtr.

E. Gtr.

E. Bass

E. Bass

Syn. Drums

Solo

and some-ones from school, had a band and we tried

16

Perc.

J. Gtr.

E. Gtr.

E. Gtr.

E. Gtr.

E. Bass
real hard, but we got and to dy got marr

E. Bass

Syn. Drums

Solo

19

Perc.

J. Gtr.

E. Gtr.

E. Gtr.

E. Gtr.

E. Bass
I should a known we'd nev- er get far

E. Bass

Syn. Drums

Solo

21

Perc.

E. Gtr.

E. Gtr.

E. Gtr.

E. Bass

E. Bass

Organ

Syn. Drums

But when I look back now, that sum-mer seemed so last

24

Perc.

E. Gtr.

E. Gtr.

E. Gtr.

E. Bass

E. Bass

Organ

Syn. Drums

for ever. And if I had the choice.

27

Perc.

E. Gtr.

E. Gtr.

E. Gtr.

E. Bass

E. Bass

Organ

Syn. Drums

I was wan-na be there. These were the best

30

Perc.

E. Gtr.

E. Gtr.

E. Gtr.

E. Bass

E. Bass

E. Bass

Organ

Syn. Drums

Tape Smp. Str

days of my life.

33

Perc.

J. Gtr.

E. Gtr.

E. Gtr.

E. Gtr.

E. Bass

E. Bass

E. Bass

Syn. Drums

Tape Smp. Str

Solo

Ain't no use

36

Perc.

J. Gtr.

E. Gtr.

E. Gtr.

E. Gtr.

E. Bass

E. Bass

E. Bass

Syn. Drums

Solo

in complain- in'. When You got a job to do.

39

Perc.

J. Gtr.

E. Gtr.

E. Gtr.

E. Gtr.

E. Bass

E. Bass

Syn. Drums

Solo

42

Perc.

J. Gtr.

E. Gtr.

E. Gtr.

E. Gtr.

E. Bass

E. Bass

Organ

Syn. Drums

Solo

45

Perc.

E. Gtr.

E. Gtr.

E. Gtr.

E. Bass

E. Bass

Organ

Syn. Drums

You told me that you'd wait for ever ever. Oh, and when you held

48

Perc.

E. Gtr.

E. Gtr.

E. Gtr.

E. Bass

E. Bass

Organ

Syn. Drums

my hand, knew that it was now or never ever

51 Perc.

E. Gtr.

E. Gtr.

E. Gtr.

E. Bass Those were the best days of my life.

E. Bass

E. Bass

Organ

Syn. Drums

Tape Smp. Str

54 Perc.

E. Gtr.

E. Gtr.

E. Gtr.

E. Bass Oh... ya! Back in the summ' of six-

E. Bass

E. Bass

Organ

Syn. Drums

Tape Smp. Str

57

Perc.

E. Gtr.

E. Gtr.

E. Gtr.

E. Bass

E. Bass

E. Bass

Organ

Syn. Drums

Tape Smp. Str

ty- nine. Oh... ya!

60

Perc.

E. Gtr.

E. Gtr.

E. Gtr.

E. Bass

E. Bass

E. Bass

Organ

Syn. Drums

Tape Smp. Str

Man we were kill-

62

Perc.

E. Gtr.

E. Gtr.

E. Bass

E. Bass

Organ

Syn. Drums

ing time we were young and rest- less we need- ed to un-wind.

65

Perc.

E. Gtr.

E. Gtr.

E. Bass

E. Bass

Organ

Syn. Drums

I guess noth- ing can last for- ev- er, for- ev-

68

Perc.

E. Gtr.

E. Gtr.

E. Bass

E. Bass

E. Bass

Organ

Syn. Drums

Tape Smp. Str

er., no!

6

3

3

70

Perc.

E. Gtr.

E. Bass

E. Bass

Tape Smp. Str

73

Perc.

E. Gtr.

E. Bass

E. Bass

Tape Smp. Str

76

Perc.

J. Gtr.

E. Gtr.

E. Gtr.

E. Gtr.

E. Bass
And now the times are chang- ing.

E. Bass

E. Bass

Syn. Drums

Tape Smp. Str

Solo

79

Perc.

J. Gtr.

E. Gtr.

E. Gtr.

E. Gtr.

E. Bass
Look at eve- ry thing that's come and gone. Sometimes when I play

E. Bass

E. Bass

Syn. Drums

Tape Smp. Str

Solo

82

Perc.

J. Gtr.

E. Gtr.

E. Gtr.

E. Gtr.

E. Bass

E. Bass

Syn. Drums

Tape Smp. Str

Solo

this old six string think about you and wonder what you've wrong.

85

Perc.

E. Gtr.

E. Gtr.

E. Gtr.

E. Bass

E. Bass

Organ

Syn. Drums

Stand ing on your ma- porch you told me it would last

88

Perc.

E. Gtr.

E. Gtr.

E. Gtr.

E. Bass for - sw. = cf. Oh the way you held my hand.

E. Bass

Organ

Syn. Drums

91

Perc.

E. Gtr.

E. Gtr.

E. Gtr.

E. Bass knew that it was how of - new = cf. I was were the best

E. Bass

Organ

Syn. Drums

94

Perc.

E. Gtr.

E. Gtr.

E. Gtr. days of my life. Oh... ya!

E. Bass

E. Bass

E. Bass

Organ

Syn. Drums

Tape Smp. Str

97

Perc.

E. Gtr.

E. Gtr.

E. Gtr.

E. Bass Back in the summer of six-ty nine.

E. Bass

E. Bass

Organ

Syn. Drums

Tape Smp. Str

100

Perc.

E. Gtr.

E. Gtr.

E. Gtr.

E. Bass

E. Bass

E. Bass

Organ

Syn. Drums

Tape Smp. Str

Oh... ya! Back in the summer of six-

103

Perc.

E. Gtr.

E. Gtr.

E. Gtr.

E. Gtr.

E. Bass

E. Bass

E. Bass

Organ

Syn. Drums

Tape Smp. Str

ty-mise Oh, ya,

106

Perc.

E. Gtr.

E. Gtr.

E. Gtr.

E. Gtr.

E. Bass

E. Bass

E. Bass

Organ

Syn. Drums

Tape Smp. Str

108

Perc.

E. Gtr.

E. Gtr.

E. Gtr.

E. Gtr.

E. Bass

E. Bass

E. Bass

Organ

Syn. Drums

Tape Smp. Str

me and my ba by in six- ty nine.

Org.

110

112

115

Perc.

E. Gtr.

E. Gtr.

E. Gtr.

E. Gtr.

E. Bass

E. Bass

E. Bass

Organ

Tape Smp. Str

118

Perc.

E. Gtr.

E. Gtr.

E. Gtr.

E. Gtr.

E. Bass

E. Bass

E. Bass

Organ

Tape Smp. Str

121

Perc.

E. Gtr.

E. Gtr.

E. Gtr.

E. Gtr.

E. Bass

E. Bass

E. Bass

Organ

Tape Smp. Str

123

Perc.

E. Gtr.

E. Gtr.

E. Gtr.

E. Gtr.

E. Bass

E. Bass

E. Bass

Organ

Tape Smp. Str

124

Perc.

E. Gtr.

E. Gtr.

E. Gtr.

E. Gtr.

E. Bass

E. Bass

E. Bass

Organ

Tape Smp. Str

125

Perc.

E. Gtr.

E. Gtr.

E. Gtr.

E. Gtr.

E. Bass

E. Bass

E. Bass

Organ

Tape Smp. Str

Percussion

♩ = 141,019852

10

14

17

20

23

26

29

33

36

39

V.S.

Percussion

42

46

49

52

56

59

61

64

66

68

Percussion

3

72

76

79

82

85

89

91

94

97

100

V.S.

Percussion

102

105

107

110

112

114

117

120

122

123

124 Percussion 5

125

Jazz Guitar

♩ = 141,019852

30 **5**

37

39

41

43 **9** **4** **12**

68 **4** **5**

78

80

82

84 **9**

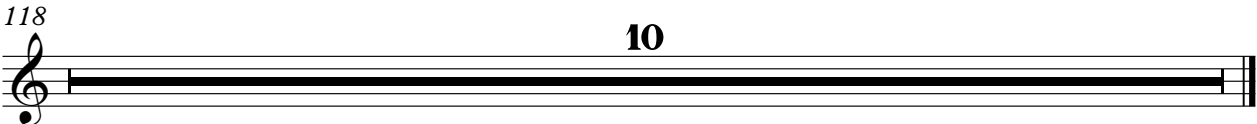
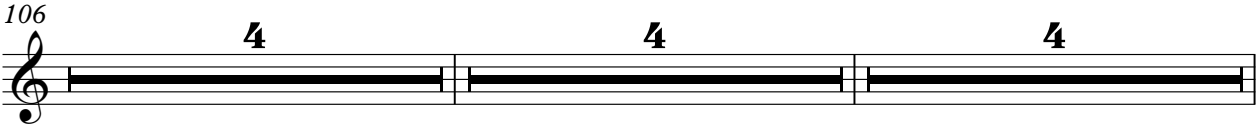
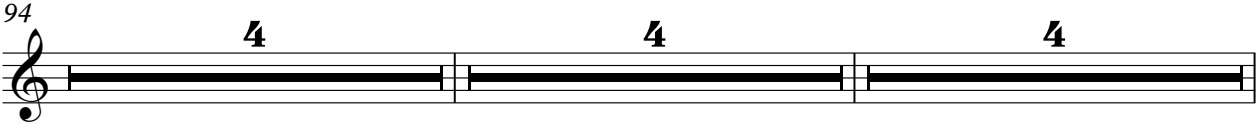

Electric Guitar

♩ = 141,019852

2

5

7

9

11

13

15

17

19

21

V.S.

24

27

30

33

35

37

39

41

43

46

49

52

55

58

61

68

72

78

80

82

V.S.

84

87

90

93

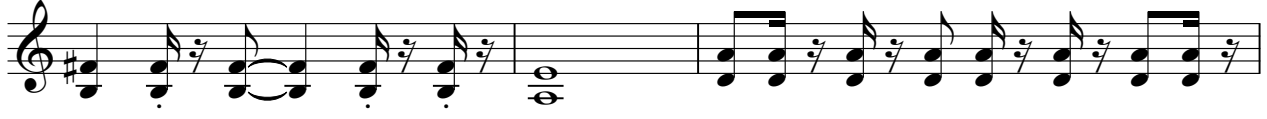

96

98

101

103

106

109

Electric Guitar

♩ = 141,019852

11

15

19

22

25

28

30

33

37

42

V.S.

45

48

51

54

56

59

68

79

84

87

90

93

97

102

106

110

114

118

122

Electric Guitar

♩ = 141,019852

29 22

52 4 12 4

72 22 4 4

102

110

114

118

123 2

Electric Guitar

♩ = 141,019852

SUMMER'OF'69 (Bryan'Adams)

I got my first

real six string, bought it at the five

and dime. Played it till my fin-

gers bled, was the sum- mer of six-

ty- nine. Me and some guys

from school, had a band and we tried

real hard. Jim- my quit, and Jo-

dy got marr- ied I should a known we'd nev-

er get far. But, when look back now. That's a real

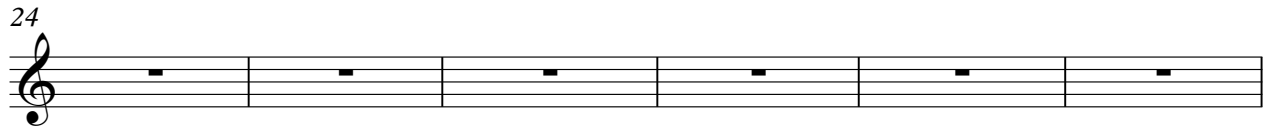

for-ev-er. And if had **choice**, Ya, I'd ~~stay~~ na b there. Those ~~best~~

days of my life. Ain't no use in complain- in'.

When you got a job to do.

Spent my eve-nings down at the drive- in,

And that's when I met you... ya! Stan ~~my~~ ma-

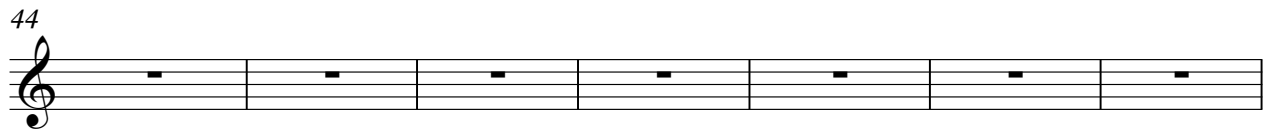

match, You ~~wait~~ forever. Oh ~~hold~~ hand, ~~he was~~ omever.

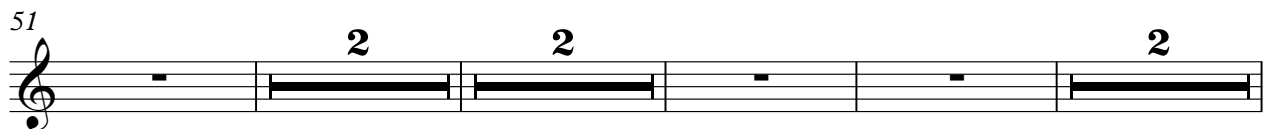

Those ~~best~~ days of my life. Oh..ya ~~Back~~ me of six- tyne. Oh..ya!

Man w were kill-

ing time w were young and rest- less we need- ed to unwind.

Guess noth- ing an last for- ev- er, forev-

68

er... no!

72

And now the times are chang- ing.

79

Look at eve- ry- thing that's come and gone.

81

Some-times when I play that old six string

83

I think a-bout you and won-der what went wrong. Stand by me

86

march You can't for-ev-er. Oh, you'd mind. Know now

92

or nev- er. Those were the best days of my life.

95

Oh... ya! Back in the summer of six- tyine. Ohya!

102

Back in the summer of six- tyine Oh, ya,

106

many baby in six- tyine. Oh., ya!

110

(LEAD)-

118

125

Electric Bass

♩ = 141,019852

29

33

52

56

59

68

71

74

76

94

17

7

17

2

95

Electric Bass

98

101

103

106

109

111

114

117

120

123

Electric Bass

3

Electric Bass

♩ = 141,019852

11

15

19

22

24

26

28

30

34

38

V.S.

2

42

Electric Bass

44

46

48

50

52

56

59

63

68

Electric Bass 3

V.S.

4

102

Electric Bass

105

109

113

117

122

56

60

64

68

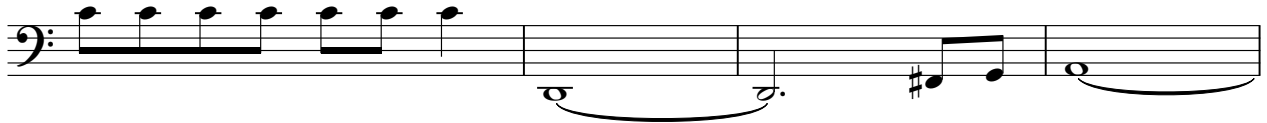

72

78

82

86

90

94

98

102

106

110

114

118

122

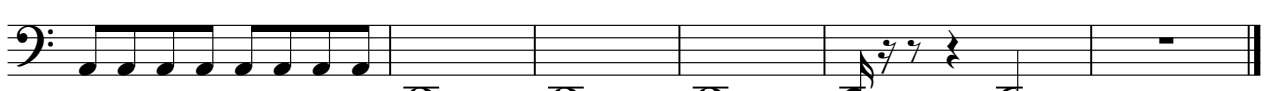

Rock Organ

♩ = 141,019852

20

27

44

52

56

61

68

3

13

Rock Organ

Synth Drums

♩ = 141,019852

4

Synth Drums

106

110

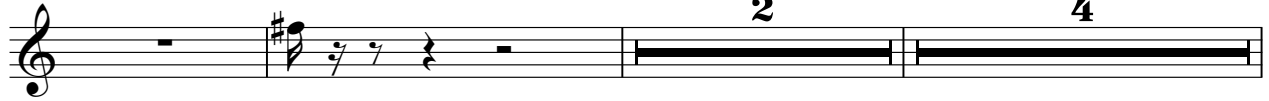

118

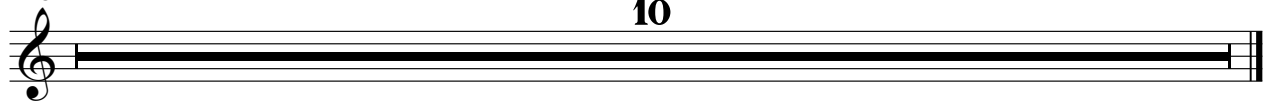

Tape Sampler Keyboard [Strings]

♩ = 141,019852

V.S.

83 9

94

97

100

102

105

107

110

113

115

118

121

123

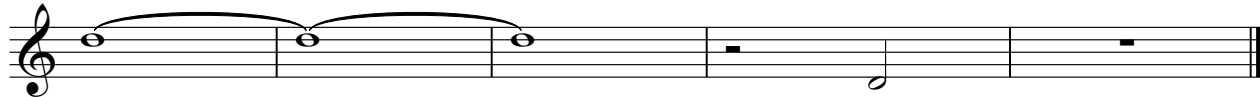

Solo

♩ = 141,019852

12

15

18

21 9 5

36

39

41 9

52 4 12 4

72 5

77

80

83

94

106

118
