

# Bryan Adams - This time

♩ = 126,000130

8

12

Perc. 

J. Gtr. 

E. Gtr. 

E. Bass 

Perc. Organ 

Organ 

16

Perc. 

J. Gtr. 

E. Gtr. 

E. Bass 

Perc. Organ 

Organ 

==

20

Perc. J. Gtr. E. Gtr. E. Bass

Perc. Organ

Organ

00:00:48:20  
25.1,00  
chorus

23

Perc. J. Gtr. E. Gtr. E. Bass

Perc. Organ

Organ

27

Perc.

J. Gtr.

E. Gtr.

E. Bass

Perc. Organ

Organ

30

Perc.

J. Gtr.

E. Gtr.

E. Bass

Perc. Organ

Organ

33

37

41

45

Perc.

J. Gtr.

E. Gtr.

E. Bass

Perc. Organ

Organ

49

Perc.

J. Gtr.

E. Gtr.

E. Bass

Perc. Organ

Organ

52

Perc.

J. Gtr.

E. Gtr.

E. Bass

Perc. Organ

Organ

00:01:47:19  
56.1,00  
chorus

56

Perc.

J. Gtr.

E. Gtr.

E. Bass

Perc. Organ

Organ

00:01:55:08  
60.1,00  
chorus

59

Perc.

J. Gtr.

E. Gtr.

E. Bass

Perc. Organ

Organ

00:02:02:26  
64.1,00  
chorus

62

Perc.

J. Gtr.

E. Gtr.

E. Bass

Perc. Organ

Organ

65

Perc.

J. Gtr.

E. Gtr.

E. Bass

Perc. Organ

Organ

00:02:10:14  
68.1,00  
chorus

68

Perc.

J. Gtr.

E. Gtr.

E. Bass

Perc. Organ

Organ

- Perc.**: Percussion part with a snare drum and a bass drum. The snare drum is marked with an asterisk (\*).
- J. Gtr.**: Jazzy guitar part with a complex rhythm and a key signature of three sharps.
- E. Gtr.**: Electric guitar part with a complex rhythm and a key signature of three sharps.
- E. Gtr.**: Electric guitar part with a complex rhythm and a key signature of three sharps.
- E. Bass**: Electric bass part with a complex rhythm and a key signature of three sharps.
- Perc. Organ**: Percussion organ part with a complex rhythm and a key signature of three sharps.
- Organ**: Organ part with a complex rhythm and a key signature of three sharps.

74

78

# Bryan Adams - This time

## Percussion

♩ = 126,000130

6

11

16

20

24

29

34

39

44

V.S.

Percussion

49

53

57

62

67

72

77

♩ = 126,000130

7

14

20

25

29

33

38

45

51

56

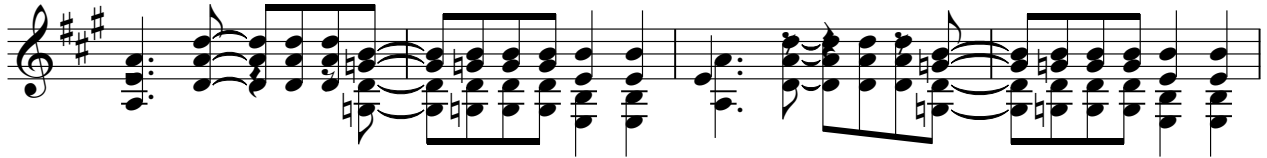

60

64

68

72

77

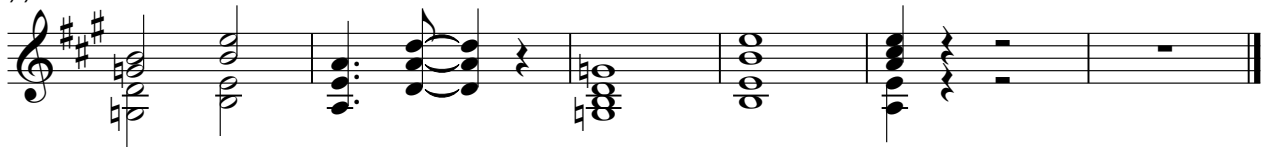

Bryan Adams - This time

Electric Guitar

♩ = 126,000130

6

11

18

23

27

31

35

39

45

V.S.

51

56

60

64

68

72

76

79

♩ = 126,000130

6

11 **22**

36

41 **30**

75

78

Bryan Adams - This time

Electric Bass

♩ = 126,000130

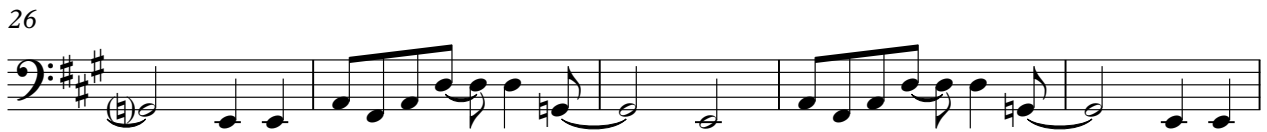

V.S.

53

57

62

67

72

77

Percussive Organ

Bryan Adams - This time

♩ = 126,000130

7

15

24

30

36

V.S.

Percussive Organ

43

52

59

65

71

76

Rock Organ

Bryan Adams - This time

♩ = 126,000130

**10**

15

20

25

30

**8**

42

47

52

57

62

V.S.

2

# Rock Organ

67

70

11