

Buddy Holly - Peggy Sue

♩ = 275,001038

Sax (Melody Doubled)

Trombone (Melody)

Drums

Melodic Toms

Piano

Guitar

Bass

3

Drums

Melodic Toms

Piano

Guitar

Bass

5

Sax (Melody Doubled)

Trombone (Melody)

Drums

Melodic Toms

Piano

Guitar

Bass

7

Sax (Melody Doubled)

Trombone (Melody)

Drums

Melodic Toms

Piano

Guitar

Bass

9

Sax (Melody Doubled)

Trombone (Melody)

Drums

Melodic Toms

Piano

Guitar

Bass

11

Sax (Melody Doubled)

Trombone (Melody)

Drums

Melodic Toms

Piano

Guitar

Bass

13

Sax (Melody Doubled)

Trombone (Melody)

Drums

Melodic Toms

Piano

Guitar

Bass

15

Sax (Melody Doubled)

Trombone (Melody)

Drums

Melodic Toms

Piano

Guitar

Bass

17

Sax (Melody Doubled)

Trombone (Melody)

Drums

Melodic Toms

Piano

Guitar

Bass

19

Drums

Melodic Toms

Piano

Guitar

Bass

21

Sax (Melody Doubled)

Trombone (Melody)

Drums

Melodic Toms

Piano

Guitar

Bass

23

Sax (Melody Doubled)

Trombone (Melody)

Drums

Melodic Toms

Piano

Guitar

Bass

25

Sax (Melody Doubled)

Trombone (Melody)

Drums

Melodic Toms

Piano

Guitar

Bass

26

Sax (Melody Doubled)

Trombone (Melody)

Drums

Melodic Toms

Piano

Guitar

Bass

28

Drums

Melodic Toms

Piano

Guitar

Bass

30

Sax (Melody Doubled)

Trombone (Melody)

Drums

Melodic Toms

Piano

Guitar

Bass

32

Sax (Melody Doubled)

Trombone (Melody)

Drums

Melodic Toms

Piano

Guitar

Bass

34

Sax (Melody Doubled)

Trombone (Melody)

Drums

Melodic Toms

Piano

Guitar

Bass

36

Sax (Melody Doubled)

Trombone (Melody)

Drums

Melodic Toms

Piano

Guitar

Bass

38

Sax (Melody Doubled)

Trombone (Melody)

Drums

Melodic Toms

Piano

Guitar

Bass

40

Sax (Melody Doubled)

Trombone (Melody)

Drums

Melodic Toms

Piano

Guitar

Bass

42

Sax (Melody Doubled)

Trombone (Melody)

Drums

Melodic Toms

Piano

Guitar

Bass

44

Sax (Melody Doubled)

Trombone (Melody)

Drums

Melodic Toms

Piano

Guitar

Bass

46

Sax (Melody Doubled)

Trombone (Melody)

Drums

Melodic Toms

Piano

Guitar

Bass

48

Sax (Melody Doubled)

Trombone (Melody)

Drums

Melodic Toms

Piano

Guitar

Bass

49

Sax (Melody Doubled)

Trombone (Melody)

Drums

Melodic Toms

Piano

Guitar

Bass

50

Sax (Melody Doubled)

Trombone (Melody)

Drums

Melodic Toms

Piano

Guitar

Bass

52

Drums

Melodic Toms

Piano

Guitar

Bass

54

Sax (Melody Doubled)

Trombone (Melody)

Drums

Melodic Toms

Piano

Guitar

Bass

56

Sax (Melody Doubled)

Trombone (Melody)

Drums

Melodic Toms

Piano

Guitar

Bass

58

Sax (Melody Doubled)

Trombone (Melody)

Drums

Melodic Toms

Piano

Guitar

Bass

59

Sax (Melody Doubled)

Trombone (Melody)

Drums

Melodic Toms

Piano

Guitar

Bass

60

Sax (Melody Doubled)

Trombone (Melody)

Drums

Melodic Toms

Piano

Guitar

Bass

62

Sax (Melody Doubled)

Trombone (Melody)

Drums

Melodic Toms

Piano

Guitar

Bass

64

Sax (Melody Doubled)

Trombone (Melody)

Drums

Melodic Toms

Piano

Guitar

Bass

66

Sax (Melody Doubled)

Trombone (Melody)

Drums

Melodic Toms

Piano

Guitar

Bass

68

Sax (Melody Doubled)

Trombone (Melody)

Drums

Melodic Toms

Piano

Guitar

Bass

70

Sax (Melody Doubled)

Trombone (Melody)

Drums

Melodic Toms

Piano

Guitar

Bass

72

Sax (Melody Doubled)

Trombone (Melody)

Drums

Melodic Toms

Piano

Guitar

Bass

74

Sax (Melody Doubled)

Trombone (Melody)

Drums

Melodic Toms

Piano

Guitar

Bass

76

Drums

Melodic Toms

Piano

Guitar

Bass

78

Sax (Melody Doubled)

Trombone (Melody)

Drums

Melodic Toms

Piano

Guitar

Bass

80

Sax (Melody Doubled)

Trombone (Melody)

Drums

Melodic Toms

Piano

Guitar

Bass

82

Sax (Melody Doubled)

Trombone (Melody)

Drums

Melodic Toms

Piano

Guitar

Bass

84

Sax (Melody Doubled)

Trombone (Melody)

Drums

Melodic Toms

Piano

Guitar

Bass

86

Sax (Melody Doubled)

Trombone (Melody)

Drums

Melodic Toms

Piano

Guitar

Bass

88

Sax (Melody Doubled)

Trombone (Melody)

Drums

Melodic Toms

Piano

Guitar

Bass

90

Sax (Melody Doubled)

Trombone (Melody)

Drums

Melodic Toms

Piano

Guitar

Bass

92

Sax (Melody Doubled)

Trombone (Melody)

Drums

Melodic Toms

Piano

Guitar

Bass

94

Sax (Melody Doubled)

Trombone (Melody)

Drums

Melodic Toms

Piano

Guitar

Bass

96

Sax (Melody Doubled)

Trombone (Melody)

Drums

Melodic Toms

Piano

Guitar

Bass

98

Sax (Melody Doubled)

Trombone (Melody)

Drums

Melodic Toms

Piano

Guitar

Bass

100

Drums

Melodic Toms

Piano

Guitar

Bass

102

Sax (Melody Doubled)

Trombone (Melody)

Drums

Melodic Toms

Piano

Guitar

Bass

104

Sax (Melody Doubled)

Trombone (Melody)

Drums

Melodic Toms

Piano

Guitar

Bass

106

Sax (Melody Doubled)

Trombone (Melody)

Drums

Melodic Toms

Piano

Guitar

Bass

107

Sax (Melody Doubled)

Trombone (Melody)

Drums

Melodic Toms

Piano

Guitar

Bass

108

Sax (Melody Doubled)

Trombone (Melody)

Drums

Melodic Toms

Piano

Guitar

Bass

110

Sax (Melody Doubled)

Trombone (Melody)

Drums

Melodic Toms

Piano

Guitar

Bass

112

Sax (Melody Doubled)

Trombone (Melody)

Drums

Melodic Toms

Piano

Guitar

Bass

114

Sax (Melody Doubled)

Trombone (Melody)

Drums

Melodic Toms

Piano

Guitar

Bass

116

Sax (Melody Doubled)

Trombone (Melody)

Drums

Melodic Toms

Piano

Guitar

Bass

118

Sax (Melody Doubled)

Trombone (Melody)

Drums

Melodic Toms

Piano

Guitar

Bass

120

Sax (Melody Doubled)

Trombone (Melody)

Drums

Melodic Toms

Piano

Guitar

Bass

122

Sax (Melody Doubled)

Trombone (Melody)

Drums

Melodic Toms

Piano

Guitar

Bass

124

Drums

Melodic Toms

Piano

Guitar

Bass

126

Sax (Melody Doubled)

Trombone (Melody)

Drums

Melodic Toms

Piano

Guitar

Bass

128

Sax (Melody Doubled)

Trombone (Melody)

Drums

Melodic Toms

Piano

Guitar

Bass

130

Sax (Melody Doubled)

Trombone (Melody)

Drums

Melodic Toms

Piano

Guitar

Bass

132

Sax (Melody Doubled)

Trombone (Melody)

Drums

Melodic Toms

Piano

Guitar

Bass

134

Sax (Melody Doubled)

Trombone (Melody)

Drums

Melodic Toms

Piano

Guitar

Bass

136

Sax (Melody Doubled)

Trombone (Melody)

Drums

Melodic Toms

Piano

Guitar

Bass

138

Sax (Melody Doubled)

Trombone (Melody)

Drums

Melodic Toms

Piano

Guitar

Bass

140

Sax (Melody Doubled)

Trombone (Melody)

Drums

Melodic Toms

Piano

Guitar

Bass

142

Sax (Melody Doubled)

Trombone (Melody)

Drums

Melodic Toms

Piano

Guitar

Bass

144

Sax (Melody Doubled)

Trombone (Melody)

Drums

Melodic Toms

Piano

Guitar

Bass

146

Sax (Melody Doubled)

Trombone (Melody)

Drums

Melodic Toms

Piano

Guitar

Bass

148

Sax (Melody Doubled)

Trombone (Melody)

Drums

Melodic Toms

Piano

Guitar

Bass

Sax (Melody Doubled)

Buddy Holly - Peggy Sue

♩ = 275,001038

5

11

18

2

25

3

34

41

2

48

3

56

62

2

70

3

78

85

93

99

107

114

121

130

137

144

Trombone (Melody)

Buddy Holly - Peggy Sue

♩ = 275,001038

5

11

18

25

34

41

48

56

62

70

2

Trombone (Melody)

78

85

93

99

107

114

121

130

137

144

Buddy Holly - Peggy Sue

Drums

♩ = 275,001038

5

9

13

17

21

25

29

33

37

V.S.

41

41

45

45

49

49

53

53

57

57

61

61

65

65

69

69

73

73

77

77

Drums

81

85

89

93

97

101

105

109

113

117

V.S.

121

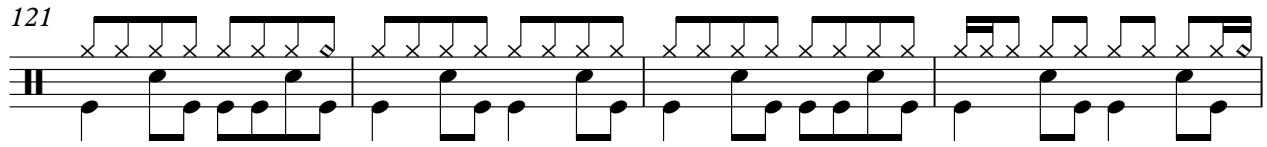

125

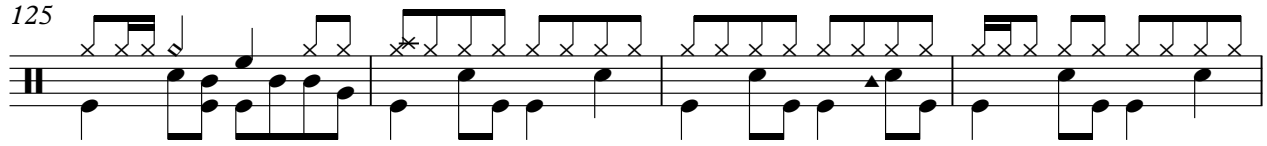

129

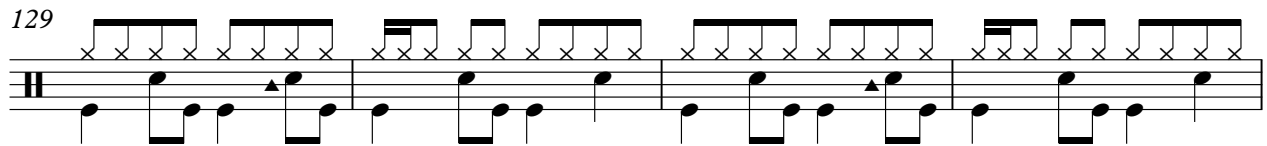

133

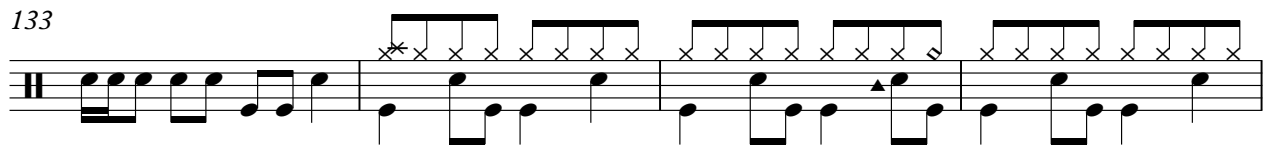

137

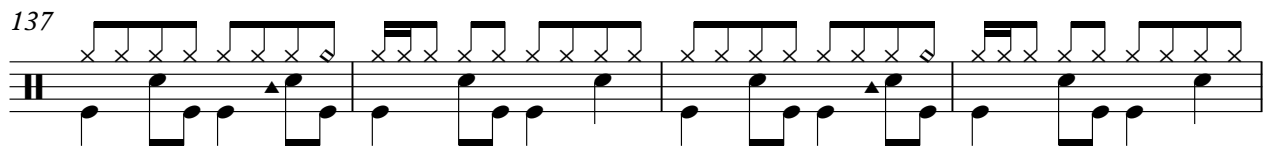

141

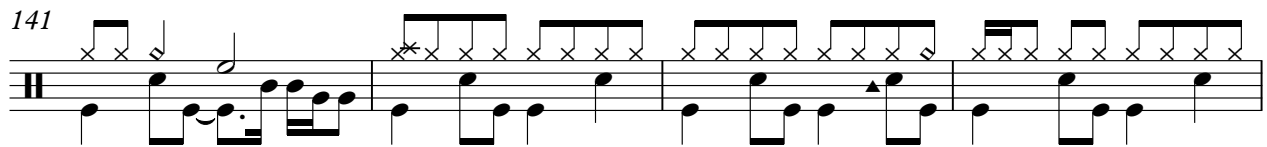

145

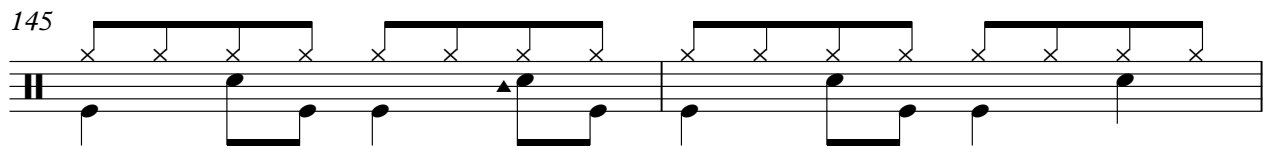

147

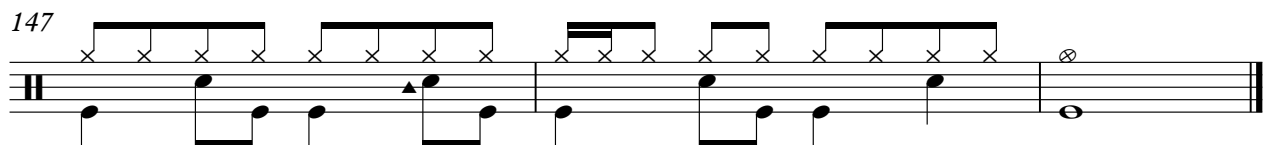

Melodic Toms

Buddy Holly - Peggy Sue

♩ = 275,001038

V.S.

Melodic Toms

Melodic Toms

V.S.

82

84

86

88

90

92

94

96

98

100

V.S.

Melodic Toms

V.S.

142

144

146

148

Piano

Buddy Holly - Peggy Sue

♩ = 275,001038

V.S.

33

38

43

47

51

56

61

66

71

76

80

85

90

94

98

102

107

112

116

121

127

132

137

142

146

Buddy Holly - Peggy Sue

Guitar

♩ = 275,001038

7

13

19

25

31

37

43

49

55

V.S.

61

67

73

79

85

91

97

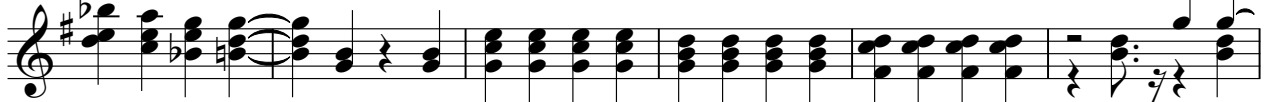

103

109

115

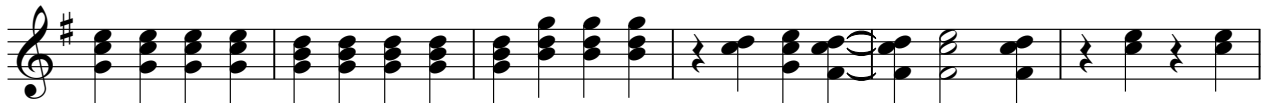

Buddy Holly - Peggy Sue

Bass

♩ = 275,001038

6

11

16

21

26

31

36

40

45

V.S.

49

54

59

64

69

74

79

84

89

94

4

Bass

147

