

Bush - Machinehead

♩ = 113,000099

Drums

Guitar 1

Guitar 2

Guitar 2

Guitar 3

Bass

Strings

♩ = 113,000099

2

5

Drums

Guitar 1

Guitar 2

Guitar 2

Bass

8

Drums

Guitar 1

Guitar 2

Guitar 2

Bass

10

Drums

Guitar 1

Guitar 2

Guitar 2

Bass

12

Drums

Guitar 1

Guitar 2

Guitar 2

Bass

14

Drums

Guitar 2

Guitar 2

Bass

16

Drums

Guitar 1

Guitar 2

Guitar 2

Bass

18

Drums

Guitar 1

Guitar 2

Guitar 2

Bass

20

Drums

Guitar 1

Bass

22

Drums

Guitar 2

Guitar 2

Guitar 3

Bass

24

Drums

Guitar 2

Guitar 2

Guitar 3

Bass

26

Drums

Guitar 2

Guitar 2

Bass

28

Drums

Guitar 2

Guitar 2

Bass

30

Drums

Guitar 2

Guitar 2

Bass

32

Drums

Guitar 2

Guitar 2

Bass

34

Drums

Guitar 2

Guitar 2

Bass

36

Drums

Guitar 1

Guitar 2

Guitar 2

Bass

38

Drums

Guitar 1

Guitar 2

Guitar 2

Bass

40

Drums

Guitar 1

Guitar 2

Guitar 2

Bass

42

Drums

Guitar 1

Bass

45

Drums

Guitar 1

Guitar 3

Bass

48

Drums

Guitar 1

Guitar 2

Guitar 2

Guitar 3

Bass

51

Drums

Guitar 2

Guitar 2

Bass

53

Drums

Guitar 1

Bass

55

Drums

Guitar 1

Guitar 2

Guitar 2

Bass

57

Drums

Guitar 2

Guitar 2

Bass

59

Drums

Guitar 2

Guitar 2

Guitar 3

Bass

61

Drums

Guitar 2

Guitar 2

Guitar 3

Bass

63

Drums

Guitar 2

Guitar 2

Bass

65

Drums

Guitar 2

Guitar 2

Bass

Strings

67

Drums

Guitar 2

Guitar 2

Bass

Strings

69

Drums

Guitar 2

Guitar 2

Bass

71

Drums

Guitar 2

Guitar 2

Bass

73

Drums

Guitar 2

Guitar 2

Bass

75

Drums

Guitar 2

Guitar 2

Bass

77

Drums

Guitar 2

Guitar 2

Bass

79

Drums

Guitar 2

Guitar 2

Guitar 3

Bass

81

Drums

Guitar 3

Bass

83

Drums

Guitar 1

Guitar 3

Bass

85

Drums

Guitar 1

Guitar 3

Bass

87

Drums

Guitar 1

Guitar 3

Bass

89

Drums

Guitar 2

Guitar 2

Bass

91

Drums

Guitar 2

Guitar 2

Bass

93

Drums

Guitar 2

Guitar 2

Bass

95

Drums

Guitar 2

Guitar 2

Bass

97

Drums

Guitar 2

Guitar 2

Bass

99

$\text{♩} = 113,000099$ $\text{♩} = 115,000031$

Drums

Guitar 2

Guitar 2

Bass

♩ = 113,000099

101

103

105

Drums

Guitar 1

Guitar 2

Guitar 2

Bass

107

Drums

Guitar 1

Guitar 2

Guitar 2

Guitar 3

Bass

110

Guitar 1

Guitar 2

Guitar 3

114

Guitar 2

Guitar 3

117

Guitar 2

Guitar 3

Drums

Bush - Machinehead

♩ = 113,000099

4

9

12

15

18

21

24

27

30

33

V.S.

Drums

36

39

42

46

50

53

56

59

62

65

68

71

74

77

80

83

86

89

92

95

V.S.

4

98

Drums

$\text{♩} = 113,000099$ $\text{♩} = 115,000031$

101

$\text{♩} = 113,000099$

104

107

$\frac{2}{4}$ $\frac{4}{4}$ **11**

Bush - Machinehead

Guitar 1

♩ = 113,000099

2

6

9

12

4

19

4

21

16

39

44

4

53

56

27

85

89

♩ = 113,000099 ♩ = 115,000031113,000099

10

102

105

107

11

Bush - Machinehead

Guitar 2

♩ = 113,000099

4

12

15

17

24

29

32

35

37

40

3

3

3

3

3

8

Guitar 2

79 

89 

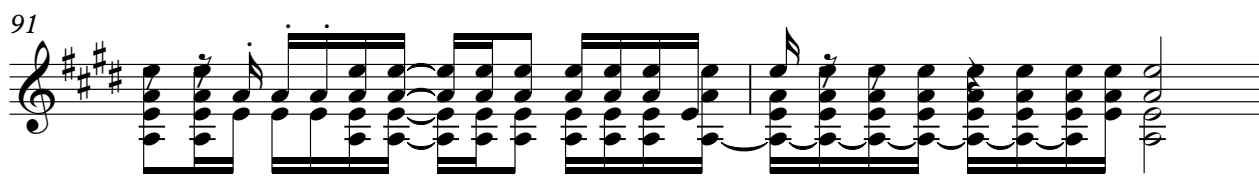
91 

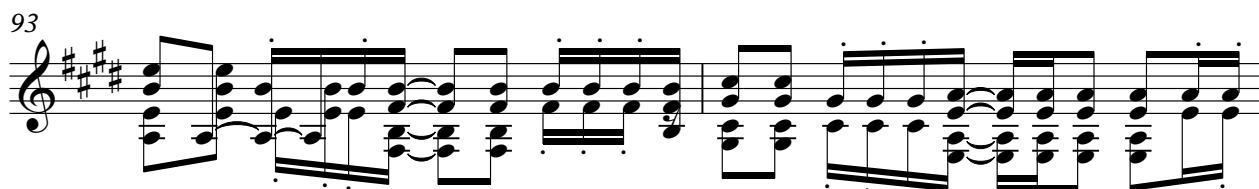
93 

95 

97 

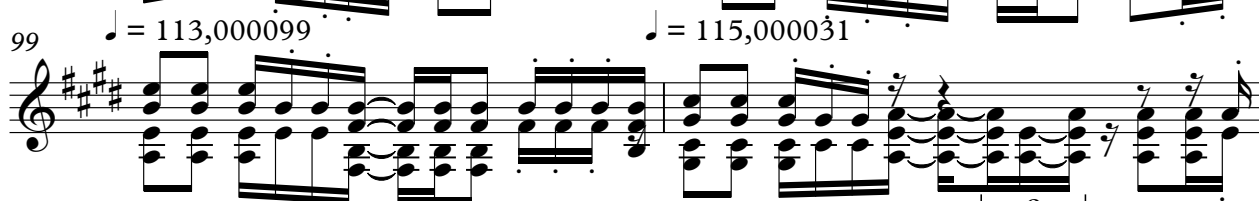
99 $\text{♩} = 113,000099$ $\text{♩} = 115,000031$ 

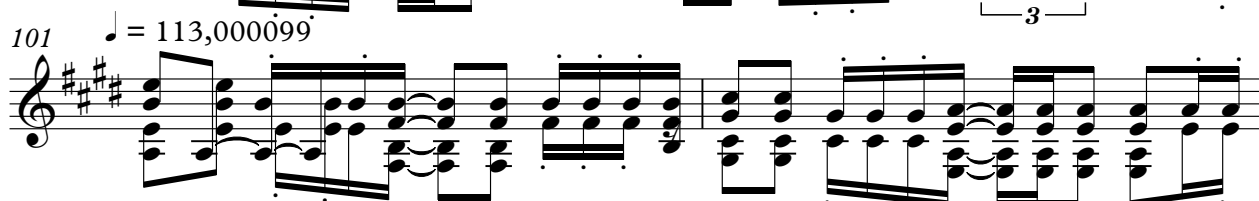
101 $\text{♩} = 113,000099$ 

103 

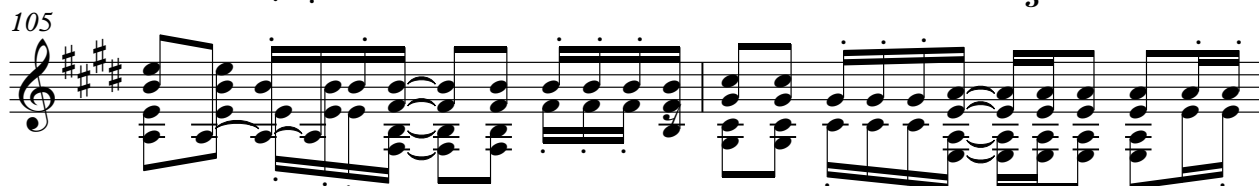
105 

V.S.

107

111

114

Bush - Machinehead

Guitar 2

♩ = 113,000099

4

12

15

17

24

29

32

35

37

40

3

3

3

3

3

8

Guitar 2

79 

89 

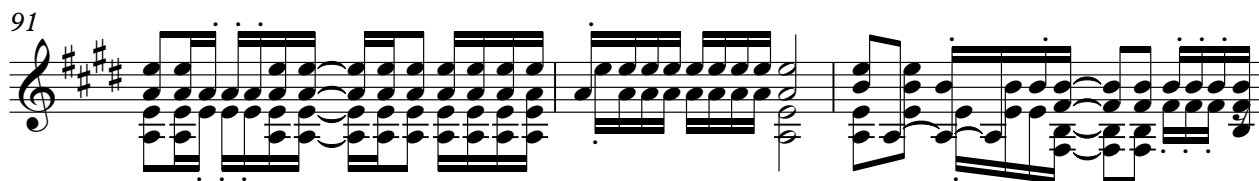
91 

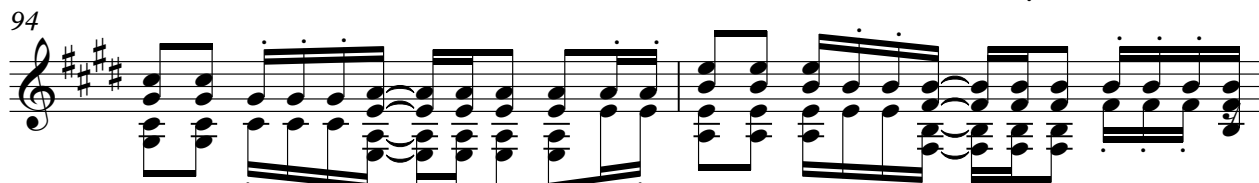
94 

96 

98 

100 

102 

104 

106 

V.S.

108

11

Guitar 3

Bush - Machinehead

♩ = 113,000099

21

25

20

48

10

18

80

88

♩ = 113,000099 ♩ = 1113,000099

11

7

110

114

2

Bush - Machinehead

Bass

♩ = 113,000099

4

9

13

16

19

22

25

28

31

34

V.S.

37

40

46

51

55

58

61

64

67

71

75

80

85

89

93

97

♩ = 113,000099 ♩ = 115,000031

101

♩ = 113,000099

105

108

11

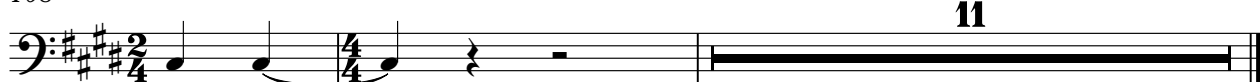

Strings

Bush - Machinehead

♩ = 113,000099
64

69
 ♩ = 113,000099 ♩ = 115,000031
30

101 ♩ = 113,000099
7 **12**