

CAKE - The Distance

♩ = 91,999985

Descant Recorder

♩ = 91,999985

Electric Guitar

Electric Guitar

Fretless Electric Bass

3

Perc.

E. Bass

5

Perc.

E. Gtr.

E. Bass

2

7

Perc.

E. Gtr.

E. Bass

9

Perc.

E. Gtr.

E. Bass

11

Perc.

E. Gtr.

E. Bass

13

Bsn.
Tbn.
Perc.
E. Bass

15

Bsn.
Tbn.
Perc.
E. Bass

17

Perc.
E. Gtr.
E. Gtr.
E. Bass

19

Bar. Tpt.

Perc.

E. Gtr.

E. Gtr.

E. Bass

21

D. Rec.

Bar. Tpt.

Perc.

E. Gtr.

E. Gtr.

E. Bass

A.

23

D. Rec.

Perc.

E. Gtr.

E. Gtr.

E. Bass

A.

25

D. Rec.

Perc.

E. Gtr.

E. Gtr.

E. Bass

A.

27

Bar. Tpt.
Perc.
E. Gtr.
E. Gtr.
E. Bass

29

Bar. Tpt.
Perc.
E. Gtr.
E. Gtr.
E. Bass

31

Perc. E. Gtr. E. Bass

33

Perc. E. Gtr. E. Bass

35

Perc. E. Gtr. E. Bass

37

Bsn.

Tbn.

Perc.

E. Gtr.

E. Bass

39

Bsn.

Tbn.

Perc.

E. Bass

41

44

46

D. Rec.

Bar. Tpt.

Perc.

E. Gtr.

E. Gtr.

E. Bass

A.

48

D. Rec.

Perc.

E. Gtr.

E. Gtr.

E. Bass

A.

50

D. Rec.

Perc.

E. Gtr.

E. Gtr.

E. Bass

A.

52

D. Rec.

Perc.

E. Gtr.

E. Gtr.

E. Bass

A.

54

D. Rec.

Perc.

E. Gtr.

E. Gtr.

E. Bass

A.

56

Bar. Tpt.

Perc.

E. Gtr.

E. Gtr.

E. Bass

58

D. Rec.

Bar. Tpt.

Perc.

E. Gtr.

E. Gtr.

E. Bass

A.

60

D. Rec.

Perc.

E. Gtr.

E. Gtr.

E. Bass

A.

62

D. Rec.

Perc.

E. Gtr.

E. Gtr.

E. Bass

A.

64

D. Rec.

Perc.

E. Gtr.

E. Gtr.

E. Bass

A.

66

D. Rec.

Perc.

A.

69

Perc.

72

Perc.

74

Perc.

CAKE - The Distance

Descant Recorder

♩ = 91,999985

21

25

21

49

53

4

61

65

8

Bassoon

CAKE - The Distance

♩ = 91,999985

12

17

21

40

35

Baroque Trumpet

CAKE - The Distance

♩ = 91,999985

19

22

5

15

45

10

57

18

Trombone

CAKE - The Distance

♩ = 91,999985

12

17

21

40

35

CAKE - The Distance

Percussion

♩ = 91,999985

3

7

10

13

16

19

22

25

Percussion

Percussion

3

67

70

73

75

CAKE - The Distance

Electric Guitar

♩ = 91,999985

4

9

18

20

23

26

28

31

35

5

43

45

48

51

54

57

60

63

65

11

♩ = 91,999985

17

20

23

26

28

13

43

45

48

51

53

28

30

32

35

38

41

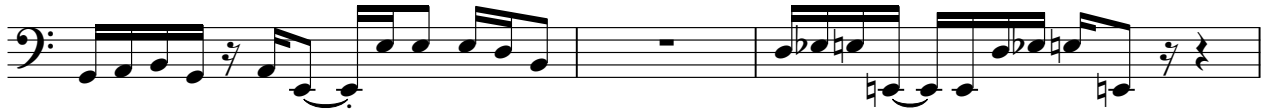

44

46

49

52

57

59

61

63

65

11

CAKE - The Distance

Alto

♩ = 91,999985

21

25

21

50

55

4

63

66

8
