

Captain & Tenille - Love Will Keep Us Together

0.0"
1.1,00
MusicNotesLib.com

♩ = 135,000137

♩ = 135,000137

4

Perc.

J. Gtr.

E. Gtr.

E. Gtr.

E. Bass

Orch. Hit

Solo

6

8

10

Perc. J. Gtr. E. Gtr. E. Gtr. E. Bass Solo

12

Perc. J. Gtr. E. Gtr. E. Gtr. E. Bass Solo

14

Perc.

J. Gtr.

E. Gtr.

E. Gtr.

E. Bass

Solo

16

Perc.

J. Gtr.

E. Gtr.

E. Gtr.

E. Bass

Orch. Hit

Solo

18

Perc.

J. Gtr.

E. Gtr.

E. Gtr.

E. Bass

Orch. Hit

Solo

20

Perc.

J. Gtr.

E. Gtr.

E. Gtr.

E. Bass

Solo

21

23

Perc.

J. Gtr.

E. Gtr.

E. Gtr.

E. Bass

Orch. Hit

Solo

25

Perc.

J. Gtr.

E. Gtr.

E. Gtr.

E. Bass

Orch. Hit

Solo

27

Perc.

J. Gtr.

E. Gtr.

E. Gtr.

E. Bass

Orch. Hit

Solo

29

Musical score for Percussion (Perc.), J. Gtr., E. Gtr., E. Bass, Orch. Hit, and Solo. The score is written in 4/4 time and includes various musical notations such as rests, notes, and accidentals.

Perc.: Features a rhythmic pattern of eighth notes with 'x' marks above them, indicating a specific percussive sound.

J. Gtr.: Features a series of chords, some with a flat (b) indicating a lowered note.

E. Gtr.: Features a melodic line with a triplet of eighth notes (marked '3') and various accidentals.

E. Gtr.: Features a complex melodic line with many accidentals and slurs.

E. Bass: Features a bass line with various notes and accidentals.

Orch. Hit: Features a melodic line with various notes and accidentals.

Solo: Features a melodic line with various notes and accidentals.

31

Perc.

J. Gtr.

E. Gtr.

E. Gtr.

E. Bass

Orch. Hit

Solo

33

Perc.

J. Gtr.

E. Gtr.

E. Gtr.

E. Bass

Orch. Hit

Solo

3

34

Perc.

J. Gtr.

E. Gtr.

E. Gtr.

E. Bass

Orch. Hit

Solo

35

Perc.

J. Gtr.

E. Gtr.

E. Gtr.

E. Bass

Orch. Hit

Solo

36

Perc.

J. Gtr.

E. Gtr.

E. Gtr.

E. Bass

Orch. Hit

Solo

37

39

Perc.

J. Gtr.

E. Gtr.

E. Gtr.

E. Bass

Orch. Hit

Solo

41

Perc.

E. Gtr.

E. Gtr.

E. Bass

Orch. Hit

Solo

42

44

Perc.

J. Gtr.

E. Gtr.

E. Gtr.

E. Bass

Orch. Hit

Solo

46

48 Perc. J. Gtr. E. Gtr. E. Gtr. E. Bass Orch. Hit Solo

50

52

Perc.

J. Gtr.

E. Gtr.

E. Gtr.

E. Bass

Orch. Hit

Solo

54

56

Perc.

J. Gtr.

E. Gtr.

E. Gtr.

E. Bass

Orch. Hit

Solo

58

Perc.

J. Gtr.

E. Gtr.

E. Gtr.

E. Bass

Orch. Hit

Solo

60

Perc.

J. Gtr.

E. Gtr.

E. Gtr.

E. Bass

Orch. Hit

Solo

62

Perc.

J. Gtr.

E. Gtr.

E. Gtr.

E. Bass

Orch. Hit

Solo

63

Perc.

J. Gtr.

E. Gtr.

E. Gtr.

E. Bass

Orch. Hit

Solo

64

Perc.

J. Gtr.

E. Gtr.

E. Gtr.

E. Bass

Orch. Hit

Solo

65

Perc.

J. Gtr.

E. Gtr.

E. Gtr.

E. Bass

Orch. Hit

Solo

66

67

68

Perc.

J. Gtr.

E. Gtr.

E. Gtr.

E. Bass

Orch. Hit

Solo

70 Perc. J. Gtr. E. Gtr. E. Gtr. E. Bass Orch. Hit Solo

72

Perc.

J. Gtr.

E. Gtr.

E. Gtr.

E. Bass

Orch. Hit

Solo

74

Musical score for Percussion (Perc.), J. Gtr., E. Gtr., E. Bass, Orch. Hit, and Solo. The score is written in 4/4 time and includes various musical notations such as rests, notes, and chords.

Perc.: Features a complex rhythmic pattern with eighth and sixteenth notes, including a triplet of eighth notes in the second measure and a sixteenth-note triplet in the fourth measure.

J. Gtr.: Features a rhythmic pattern of eighth notes and rests, with a consistent eighth-note pulse.

E. Gtr.: Features a melodic line with eighth notes and rests, including a triplet of eighth notes in the second measure.

E. Gtr.: Features a complex rhythmic pattern with eighth notes and rests, including a triplet of eighth notes in the second measure.

E. Bass: Features a melodic line with eighth notes and rests, including a triplet of eighth notes in the second measure.

Orch. Hit: Features a rhythmic pattern of eighth notes and rests, with a consistent eighth-note pulse.

Solo: Features a melodic line with eighth notes and rests, including a triplet of eighth notes in the second measure.

76

Perc.

J. Gtr.

E. Gtr.

E. Gtr.

E. Bass

Orch. Hit

Solo

78

80

Perc.

J. Gtr.

E. Gtr.

E. Gtr.

E. Bass

Orch. Hit

Solo

82

Perc.

J. Gtr.

E. Gtr.

E. Gtr.

E. Bass

Orch. Hit

Solo

84

Perc.

J. Gtr.

E. Gtr.

E. Gtr.

E. Bass

Orch. Hit

Solo

85

Perc.

J. Gtr.

E. Gtr.

E. Gtr.

E. Bass

Orch. Hit

Solo

87

Perc.

J. Gtr.

E. Gtr.

E. Gtr.

E. Bass

Orch. Hit

Solo

88

Perc.

J. Gtr.

E. Gtr.

E. Gtr.

E. Bass

Orch. Hit

Solo

90

Perc.

J. Gtr.

E. Gtr.

E. Gtr.

E. Bass

Orch. Hit

Solo

92

Perc.

J. Gtr.

E. Gtr.

E. Gtr.

E. Bass

Orch. Hit

Solo

93

Perc.

J. Gtr.

E. Gtr.

E. Gtr.

E. Bass

Orch. Hit

Solo

94

Perc.

J. Gtr.

E. Gtr.

E. Gtr.

E. Bass

Orch. Hit

Solo

95

Perc.

J. Gtr.

E. Gtr.

E. Gtr.

E. Bass

Orch. Hit

Solo

97

99

Perc.

J. Gtr.

E. Gtr.

E. Gtr.

E. Bass

Orch. Hit

Solo

3

6

6

6

6

3

6

6

101

Perc.

J. Gtr.

E. Gtr.

E. Gtr.

E. Bass

Orch. Hit

Solo

103

Perc.

J. Gtr.

E. Gtr.

E. Gtr.

E. Bass

Orch. Hit

Solo

104

Perc.

J. Gtr.

E. Gtr.

E. Gtr.

E. Bass

Orch. Hit

Solo

107

111

113

Perc.

J. Gtr.

E. Gtr.

E. Gtr.

E. Bass

Orch. Hit

Solo

115

J. Gtr.

E. Gtr.

E. Gtr.

E. Bass

Orch. Hit

Solo

116

Captain & Tenille - Love Will Keep Us Together

Percussion

♩ = 135,000137

6

9

13

17

21

25

28

32

36

V.S.

Percussion

80

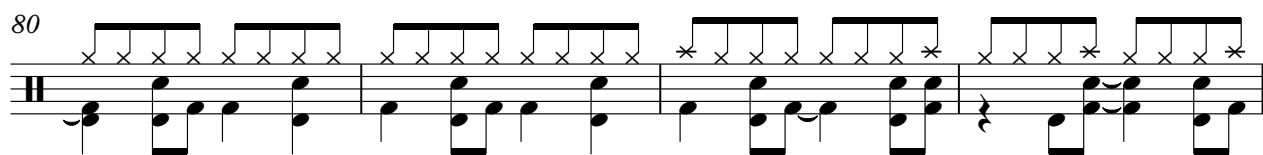

84

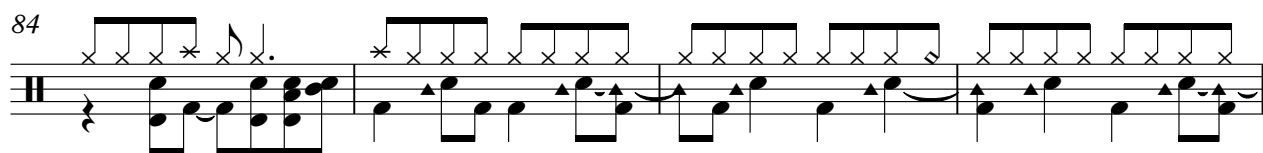

88

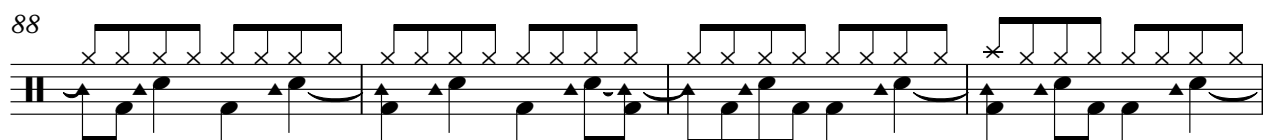

92

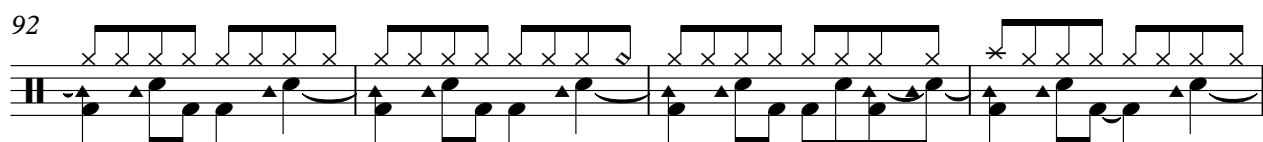

96

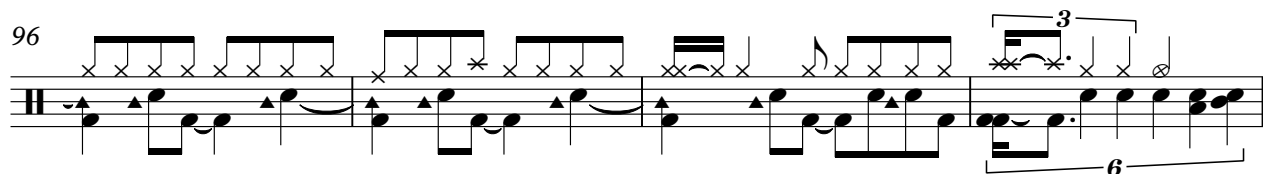

100

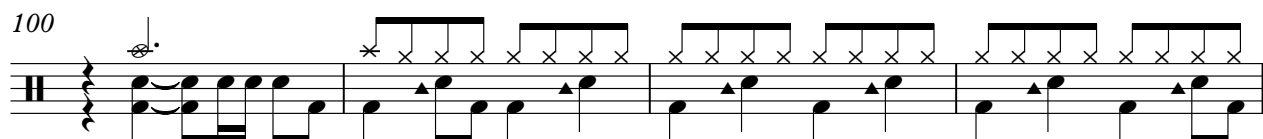

104

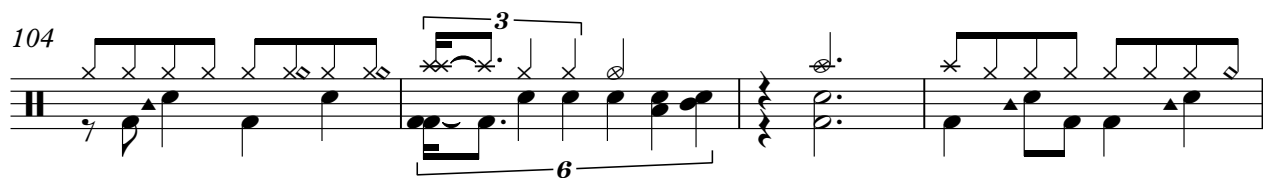

108

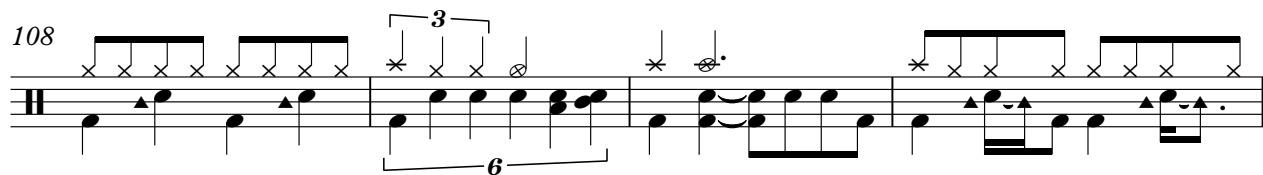

112

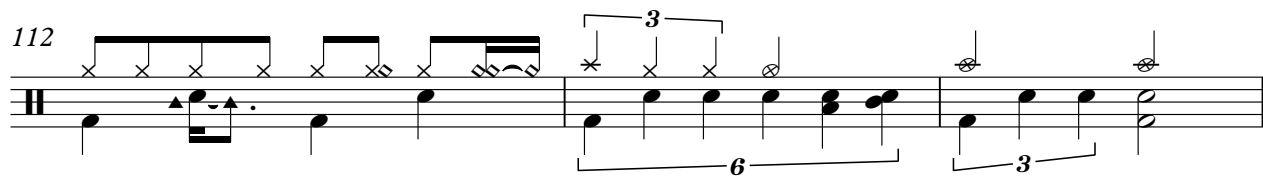

115

♩ = 135,000137

2

6

10

14

17

22

26

30

34

38

42

46

50

54

58

61

64

67

70

73

77

81

84

87

90

93

96

101

103

106

110

113

115

♩ = 135,000137

3

8

12

17

22

26

30

3

3

34

38

43

46

51

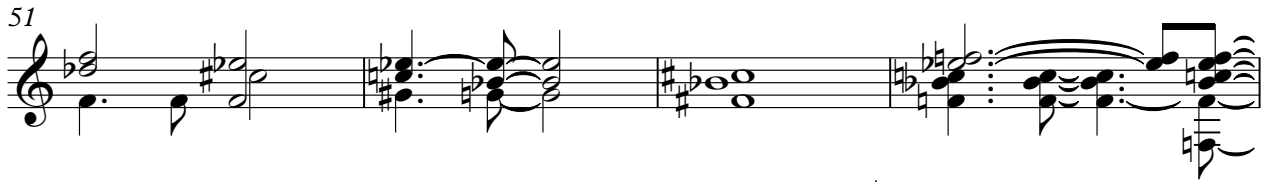

55

58

62

65

68

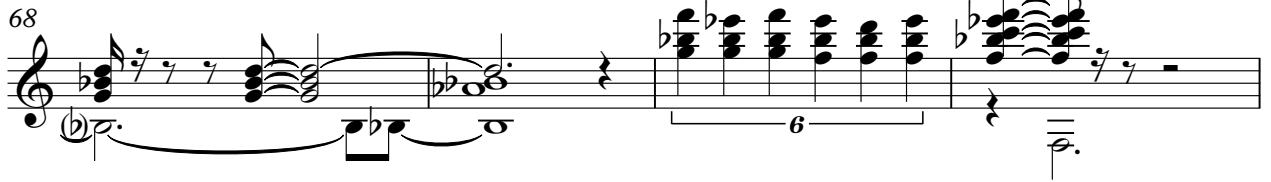

72

76

81

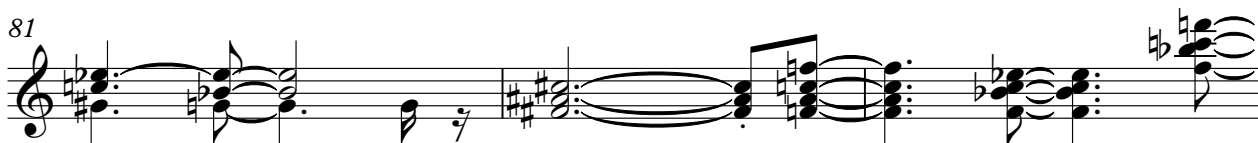

84

86

89

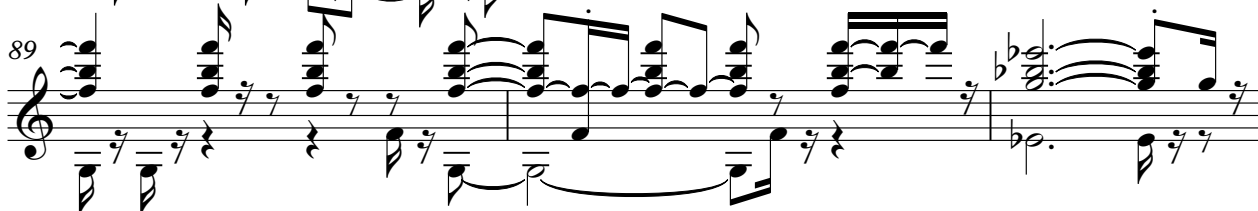

92

95

99

102

4

105

Electric Guitar

109

113

115

29

Captain & Tenille - Love Will Keep Us Together

Electric Guitar

♩ = 135,000137

2

5

7

9

11

14

16

18

20

22

6

V.S.

Electric Guitar

25

28

31

34

36

38

40

42

45

47

49

51

53

56

59

62

64

66

68

70

73

76

79

81

83

85

88

90

92

94

96

98

100

103

106

109

112

116

123

131

Electric Guitar

139

5-string Electric Bass

Captain & Tenille - Love Will Keep Us Together

♩ = 135,000137

6

10

15

19

24

28

32

36

40

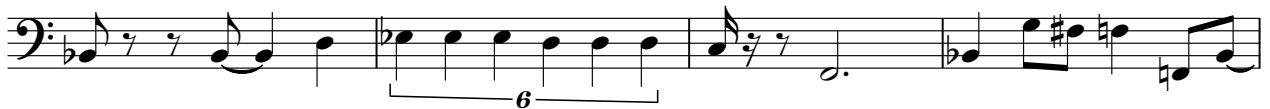

V.S.

44

48

53

58

62

67

72

76

81

86

90

95

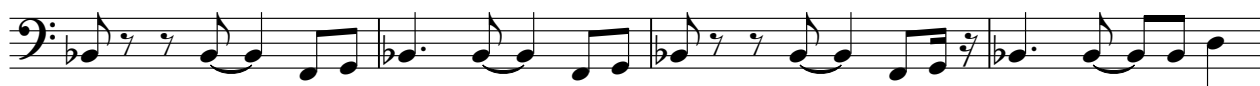

99

104

108

112

115

♩ = 135,000137

2

6

10

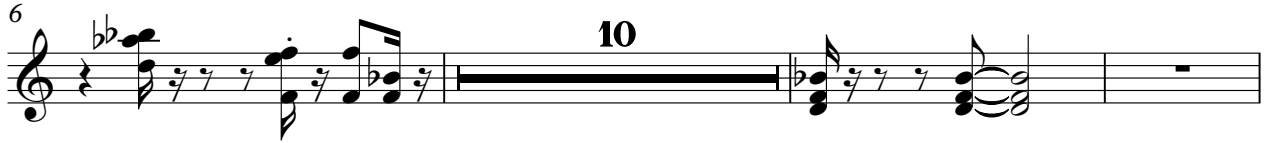

19

3

24

28

32

36

85

89

93

98

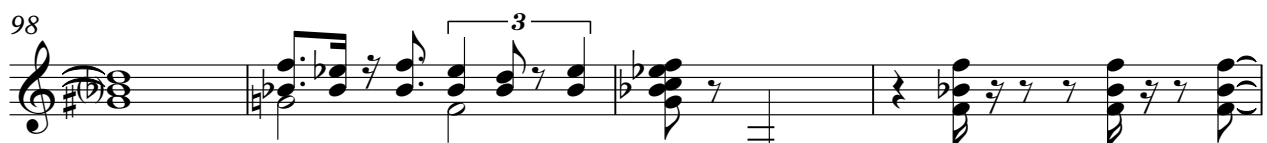

102

105

108

112

115

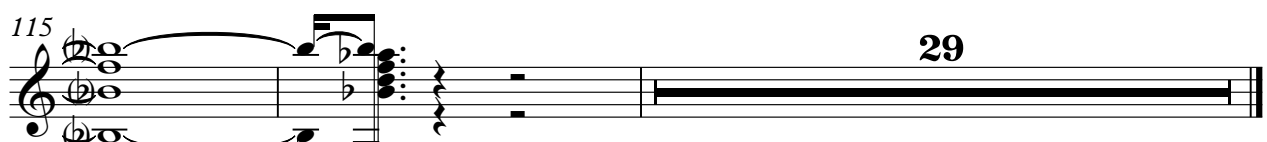

Captain & Tenille - Love Will Keep Us Together

Solo

♩ = 135,000137

2

5

8

11

14

17

20

22

25

28

V.S.

V.S.

101

104

107

110

113

115

116

29