

4

Std1 Snare1

Std1 Kick1

Std1 Snare2

Low Tom2

Splash Cymbal

Ride Cymbal2

Mid Tom2

High Bongo

Tambourine

Steel Gtr

Bass

Piano

6

Melody

Std1 Snare1

Std1 Kick1

Std1 Snare2

Low Tom2

Splash Cymbal

Ride Cymbal2

Mid Tom2

High Bongo

Tambourine

Steel Gtr

Guitar

Bass

Piano

8

Melody

Std1 Snare1

Std1 Kick1

Std1 Snare2

Low Tom2

Splash Cymbal

Ride Cymbal2

Mid Tom2

High Bongo

Tambourine

Steel Gtr

Guitar

Bass

Piano

9

Melody

Std1 Snare1

Std1 Kick1

Std1 Snare2

Low Tom2

Splash Cymbal

Ride Cymbal2

Mid Tom2

High Bongo

Tambourine

Steel Gtr

Guitar

Bass

Piano

11

Melody

Std1 Snare1

Std1 Kick1

Std1 Snare2

Low Tom2

Splash Cymbal

Ride Cymbal2

Mid Tom2

High Bongo

Tambourine

Steel Gtr

Guitar

Bass

Piano

13

Melody

Std1 Snare1

Std1 Kick1

Std1 Snare2

Low Tom2

Splash Cymbal

Ride Cymbal2

Mid Tom2

High Bongo

Tambourine

Steel Gtr

Guitar

Bass

Piano

15

Melody

Std1 Snare1

Std1 Kick1

Std1 Snare2

Low Tom2

Splash Cymbal

Ride Cymbal2

Mid Tom2

High Bongo

Tambourine

Steel Gtr

Guitar

Bass

Piano

17

Melody

Std1 Snare1

Std1 Kick1

Std1 Snare2

Low Tom2

Splash Cymbal

Ride Cymbal2

Mid Tom2

High Bongo

Tambourine

Steel Gtr

Guitar

Bass

Piano

38.2"
19.1,00
m1

19

Melody

Std1 Kick1

Std1 Snare2

Closed Hi-Hat

Maracas

Tambourine

Steel Gtr

Guitar

Bass

Piano

People

21

Melody

Std1 Kick1

Std1 Snare2

Closed Hi-Hat

Maracas

Tambourine

Steel Gtr

Guitar

Bass

Piano

People

23

Melody

Std1 Kick1

Std1 Snare2

Closed Hi-Hat

Maracas

Tambourine

Steel Gtr

Guitar

Bass

Piano

People

25

Melody

Std1 Kick1

Crash Cymbal

Steel Gtr

Guitar

Bass

Piano

People

27

Melody

Std1 Snare1

Std1 Kick1

Std1 Snare2

Low Tom2

Low Tom1

Ride Cymbal1

Splash Cymbal

Ride Cymbal2

Mid Tom2

High Bongo

Tambourine

Steel Gtr

Guitar

Bass

Piano

People

29

Melody

Std1 Snare1

Std1 Kick1

Std1 Snare2

Low Tom2

Splash Cymbal

Ride Cymbal2

Mid Tom2

High Bongo

Tambourine

Steel Gtr

Guitar

Bass

Piano

31

Melody

Std1 Snare1

Std1 Kick1

Std1 Snare2

Low Tom2

Splash Cymbal

Ride Cymbal2

Mid Tom2

High Bongo

Tambourine

Steel Gtr

Guitar

Bass

Piano

33

Melody

Std1 Snare1

Std1 Kick1

Std1 Snare2

Low Tom2

Splash Cymbal

Ride Cymbal2

Mid Tom2

High Bongo

Tambourine

Steel Gtr

Guitar

Bass

Piano

35

Melody

Std1 Snare1

Std1 Kick1

Std1 Snare2

Low Tom2

Splash Cymbal

Ride Cymbal2

Mid Tom2

High Bongo

Tambourine

Steel Gtr

Guitar

Bass

Piano

37

Melody

Std1 Snare1

Std1 Kick1

Std1 Snare2

Low Tom2

Splash Cymbal

Ride Cymbal2

Mid Tom2

High Bongo

Tambourine

Steel Gtr

Guitar

Bass

Piano

39

Melody

Std1 Snare1

Std1 Kick1

Std1 Snare2

Closed Hi-Hat

Ride Cymbal2

Maracas

Tambourine

Steel Gtr

Guitar

Bass

Piano

People

41

Melody

Std1 Kick1

Std1 Snare2

Closed Hi-Hat

Maracas

Tambourine

Steel Gtr

Guitar

Bass

Piano

People

43

Melody

Std1 Kick1

Std1 Snare2

Closed Hi-Hat

Maracas

Tambourine

Steel Gtr

Guitar

Bass

Piano

People

45

Melody

Std1 Kick1

Std1 Snare2

Closed Hi-Hat

Crash Cymbal1

Maracas

Tambourine

Steel Gtr

Guitar

Bass

Piano

People

47

Melody

Std1 Snare1

Std1 Kick1

Std1 Snare2

Low Tom2

Low Tom1

Ride Cymbal1

Mid Tom2

Steel Gtr

Guitar

Bass

Piano

People

49

Melody

Std1 Snare1

Std1 Kick1

Std1 Snare2

Low Tom2

Splash Cymbal

Ride Cymbal2

Mid Tom2

High Bongo

Tambourine

Steel Gtr

Guitar

Bass

Piano

51

Melody

Std1 Snare1

Std1 Kick1

Std1 Snare2

Low Tom2

Splash Cymbal

Ride Cymbal2

Mid Tom2

High Bongo

Tambourine

Steel Gtr

Guitar

Bass

Piano

53

Melody

Std1 Snare1

Std1 Kick1

Std1 Snare2

Low Tom2

Splash Cymbal

Ride Cymbal2

Mid Tom2

High Bongo

Tambourine

Steel Gtr

Guitar

Bass

Piano

1'54.6"
55.1,00
s2

55

Melody

Std1 Snare1

Std1 Kick1

Std1 Snare2

Low Tom2

Splash Cymbal

Ride Cymbal2

Mid Tom2

High Bongo

Tambourine

Saw Wave

Steel Gtr

Guitar

Bass

Piano

57

Melody

Std1 Snare1

Std1 Kick1

Std1 Snare2

LowTom2

Splash Cymbal

Ride Cymbal2

Mid Tom2

High Bongo

Tambourine

Saw Wave

Steel Gtr

Guitar

Bass

Piano

2'01.0"
58.1,00
e

58

Melody

Std1 Snare1

Std1 Kick1

Std1 Snare2

Low Tom2

Splash Cymbal

Ride Cymbal2

Mid Tom2

High Bongo

Tambourine

Saw Wave

Steel Gtr

Guitar

Bass

Piano

People

60

Melody

Std1 Snare1

Std1 Kick1

Std1 Snare2

Low Tom2

Crash Cymbal1

Splash Cymbal

Ride Cymbal2

Mid Tom2

High Bongo

Tambourine

Saw Wave

Steel Gtr

Guitar

Bass

Piano

People

61

Melody

Std1 Snare1

Std1 Kick1

Std1 Snare2

Low Tom2

Splash Cymbal

Ride Cymbal2

Mid Tom2

High Bongo

Tambourine

Saw Wave

Steel Gtr

Guitar

Bass

Piano

People

62

Melody

Std1 Snare1

Std1 Kick1

Std1 Snare2

Low Tom2

Splash Cymbal

Ride Cymbal2

Mid Tom2

High Bongo

Tambourine

Saw Wave

Steel Gtr

Guitar

Bass

Piano

People

63

Melody

Std1 Snare1

Std1 Kick1

Std1 Snare2

Low Tom2

Splash Cymbal

Ride Cymbal2

Mid Tom2

High Bongo

Tambourine

Saw Wave

Steel Gtr

Guitar

Bass

Piano

People

64

Melody

Std1 Snare1

Std1 Kick1

Std1 Snare2

Low Tom2

Crash Cymbal1

Splash Cymbal

Ride Cymbal2

Mid Tom2

High Bongo

Tambourine

Saw Wave

Steel Gtr

Guitar

Bass

Piano

People

65

Melody

Std1 Snare1

Std1 Kick1

Std1 Snare2

Low Tom2

Splash Cymbal

Ride Cymbal2

Mid Tom2

High Bongo

Tambourine

Saw Wave

Steel Gtr

Guitar

Bass

Piano

People

66

Melody

Std1 Snare1

Std1 Kick1

Std1 Snare2

Low Tom2

Splash Cymbal

Ride Cymbal2

Mid Tom2

High Bongo

Tambourine

Saw Wave

Steel Gtr

Guitar

Bass

Piano

People

67

Melody

Std1 Snare1

Std1 Kick1

Std1 Snare2

Low Tom2

Splash Cymbal

Ride Cymbal2

Mid Tom2

High Bongo

Tambourine

Saw Wave

Steel Gtr

Guitar

Bass

Piano

People

68

Melody

Std1 Snare1

Std1 Kick1

Std1 Snare2

Low Tom2

Crash Cymbal1

Splash Cymbal

Ride Cymbal2

Mid Tom2

High Bongo

Tambourine

Saw Wave

Steel Gtr

Guitar

Bass

Piano

People

69

Melody

Std1 Snare1

Std1 Kick1

Std1 Snare2

Low Tom2

Splash Cymbal

Ride Cymbal2

Mid Tom2

High Bongo

Tambourine

Saw Wave

Steel Gtr

Guitar

Bass

Piano

People

70

Melody

Std1 Snare1

Std1 Kick1

Std1 Snare2

Low Tom2

Splash Cymbal

Ride Cymbal2

Mid Tom2

High Bongo

Tambourine

Saw Wave

Steel Gtr

Guitar

Bass

Piano

People

71

Melody

Std1 Snare1

Std1 Kick1

Std1 Snare2

Low Tom2

Splash Cymbal

Ride Cymbal2

Mid Tom2

High Bongo

Tambourine

Saw Wave

Steel Gtr

Guitar

Bass

Piano

People

72

Melody

Std1 Snare1

Std1 Kick1

Std1 Snare2

Low Tom2

Crash Cymbal1

Splash Cymbal

Ride Cymbal2

Mid Tom2

High Bongo

Tambourine

Saw Wave

Steel Gtr

Guitar

Bass

Piano

People

73

Melody

Std1 Snare1

Std1 Kick1

Std1 Snare2

Low Tom2

Splash Cymbal

Ride Cymbal2

Mid Tom2

High Bongo

Tambourine

Saw Wave

Steel Gtr

Guitar

Bass

Piano

People

74

Melody

Std1 Snare1

Std1 Kick1

Std1 Snare2

Low Tom2

Splash Cymbal

Ride Cymbal2

Mid Tom2

High Bongo

Tambourine

Saw Wave

Steel Gtr

Guitar

Bass

Piano

People

75

Melody

Std1 Snare1

Std1 Kick1

Std1 Snare2

Low Tom2

Splash Cymbal

Ride Cymbal2

Mid Tom2

High Bongo

Tambourine

Saw Wave

Steel Gtr

Guitar

Bass

Piano

People

76

Melody

Std1 Snare1

Std1 Kick1

Std1 Snare2

LowTom2

Crash Cymbal1

Splash Cymbal

Ride Cymbal2

Mid Tom2

High Bongo

Tambourine

Saw Wave

Steel Gtr

Guitar

Bass

Piano

People

77

Melody

Std1 Snare1

Std1 Kick1

Std1 Snare2

Low Tom2

Splash Cymbal

Ride Cymbal2

Mid Tom2

High Bongo

Tambourine

Saw Wave

Steel Gtr

Guitar

Bass

Piano

People

Detailed description of the musical score: The score is for a multi-instrumental piece. The Melody line (top) features a complex rhythmic pattern with eighth and sixteenth notes, including a triplet and a grace note. The drum kit consists of several parts: Std1 Snare1, Std1 Kick1, Std1 Snare2, Low Tom2, Splash Cymbal, Ride Cymbal2, Mid Tom2, and High Bongo. The Saw Wave part has a steady eighth-note rhythm. The Steel Gtr and Guitar parts play chords and single notes. The Bass line is a simple eighth-note pattern. The Piano part provides harmonic support with chords and moving lines. The People part at the bottom has a rhythmic pattern similar to the bass line.

78

Melody

Std1 Snare1

Std1 Kick1

Std1 Snare2

Low Tom2

Splash Cymbal

Ride Cymbal2

Mid Tom2

High Bongo

Tambourine

Saw Wave

Steel Gtr

Guitar

Bass

Piano

People

79

Melody

Std1 Snare1

Std1 Kick1

Std1 Snare2

Low Tom2

Splash Cymbal

Ride Cymbal2

Mid Tom2

High Bongo

Tambourine

Saw Wave

Steel Gtr

Guitar

Bass

Piano

People

80

Melody

Std1 Snare1

Std1 Kick1

Std1 Snare2

LowTom2

Crash Cymbal1

Splash Cymbal

Ride Cymbal2

Mid Tom2

High Bongo

Tambourine

Saw Wave

Steel Gtr

Guitar

Bass

Piano

People

81

Melody

Std1 Snare1

Std1 Kick1

Std1 Snare2

Low Tom2

Splash Cymbal

Ride Cymbal2

Mid Tom2

High Bongo

Tambourine

Saw Wave

Steel Gtr

Guitar

Bass

Piano

People

Melody

Std1 Snare1

Std1 Kick1

Std1 Snare2

Low Tom2

Splash Cymbal

Ride Cymbal2

Mid Tom2

High Bongo

Tambourine

Saw Wave

Steel Gtr

Guitar

Bass

Piano

People

83

Melody

Std1 Snare1

Std1 Kick1

Std1 Snare2

Low Tom2

Splash Cymbal

Ride Cymbal2

Mid Tom2

High Bongo

Tambourine

Saw Wave

Steel Gtr

Guitar

Bass

Piano

People

84

Melody

Std1 Snare1

Std1 Kick1

Std1 Snare2

LowTom2

Crash Cymbal1

Splash Cymbal

Ride Cymbal2

Mid Tom2

High Bongo

Tambourine

Saw Wave

Steel Gtr

Guitar

Bass

Piano

People

71

74

77

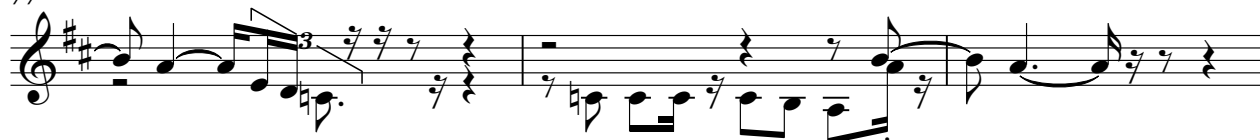

80

83

Captain & Tenille - The Way I Want To Touch You

Std1 Snare1

♩ = 113,000099

2

7

13

18

8

31

38

8

51

58

65

72

Sequenced by ChartChai MeeSangNin (jeridu@geocities.com).

V.S.

2

Std1 Snare1

79

Captain & Tenille - The Way I Want To Touch You

Std1 Kick1

♩ = 113,000099

2

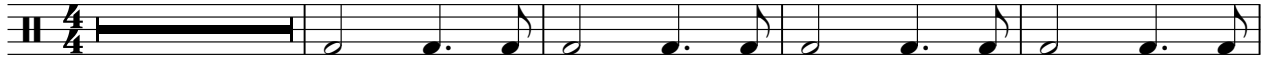

7

13

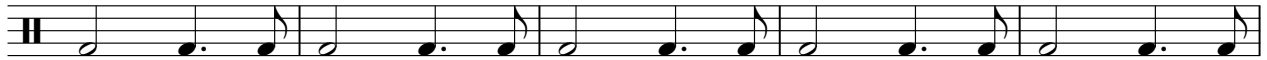

18

25

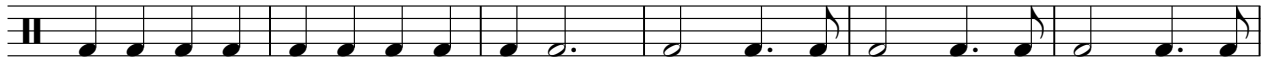

31

37

43

49

55

Sequenced by ChartChai MeeSangNin (jeridu@geocities.com).

V.S.

2

Std1 Kick1

61

67

73

79

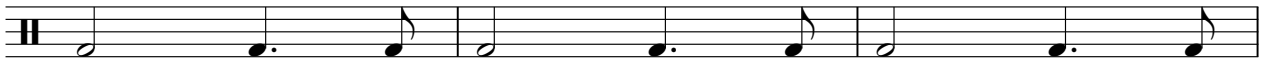

82

Captain & Tenille - The Way I Want To Touch You

Std1 Snare2

♩ = 113,000099

2

7

12

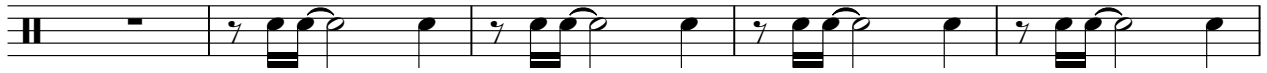

17

23

2

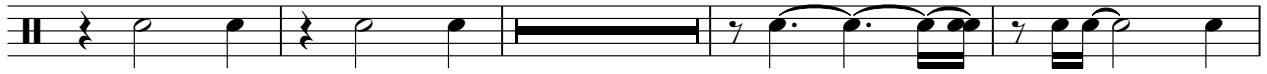

29

34

39

45

2

50

Sequenced by ChartChai MeeSangNin (jeridu@geocities.com).

2

Std1 Snare2

55

60

65

70

75

80

83

Captain & Tenille - The Way I Want To Touch You

Low Tom2

♩ = 113,000099

7

13

18

31

37

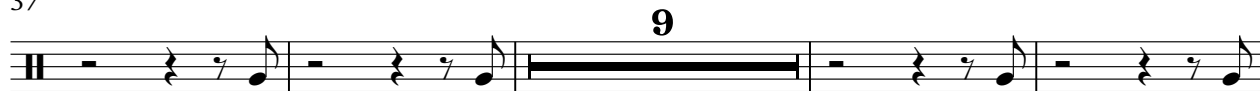

50

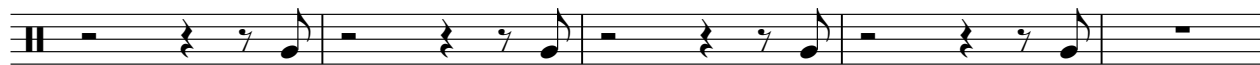

Sequenced by ChartChai MeeSangNin (jeridu@geocities.com).

2

Low Tom2

55

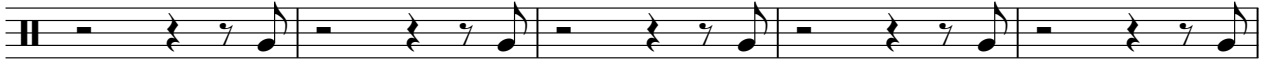

60

65

70

75

80

Captain & Tenille - The Way I Want To Touch You

Closed Hi-Hat

♩ = 113,000099

2 4 6

13 5

23 15

42 40

Sequenced by ChartChai MeeSangNin (jeridu@geocities.com).

Captain & Tenille - The Way I Want To Touch You
Low Tom1

♩ = 113,000099

2 4 6

13

5 9

28

20 37

Sequenced by ChartChai MeeSangNin (jeridu@geocities.com).

Captain & Tenille - The Way I Want To Touch You

Crash Cymbal

♩ = 113,000099

2 4 6

13 5 7 20

47 13 3 3

69 3 3

77 3 3

Sequenced by ChartChai MeeSangNin (jeridu@geocities.com).

Captain & Tenille - The Way I Want To Touch You

Ride Cymbal

♩ = 113,000099

2 4 6

13 5 9

28 20 37

Sequenced by ChartChai MeeSangNin (jeridu@geocities.com).

Captain & Tenille - The Way I Want To Touch You

Splash Cymbal

♩ = 113,000099

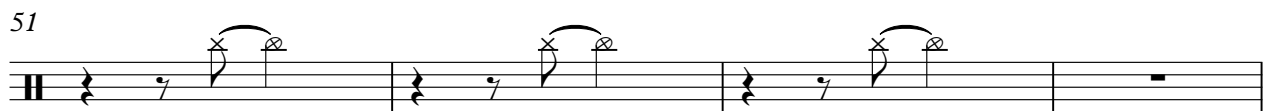

Sequenced by ChartChai MeeSangNin (jeridu@geocities.com).

2

Splash Cymbal

55

60

65

70

75

80

Captain & Tenille - The Way I Want To Touch You

Ride Cymbal2

♩ = 113,000099

2

7

13

18

9

32

39

9

53

60

67

74

Sequenced by ChartChai MeeSangNin (jeridu@geocities.com).

V.S.

2

Ride Cymbal2

80

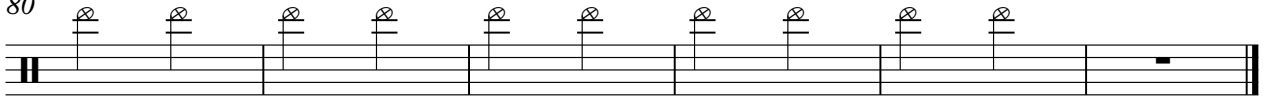

Captain & Tenille - The Way I Want To Touch You

Maracas

♩ = 113,000099

4/4 2 4 6

13

5

22

15

40

44

40

Sequenced by ChartChai MeeSangNin (jeridu@geocities.com).

Captain & Tenille - The Way I Want To Touch You

Mid Tom2

♩ = 113,000099

2

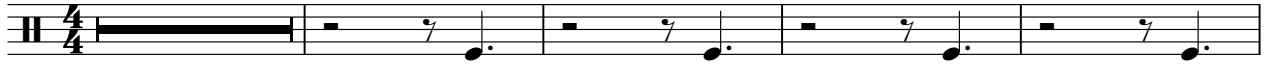

7

13

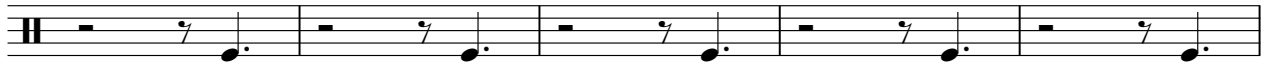

18

9

32

38

9

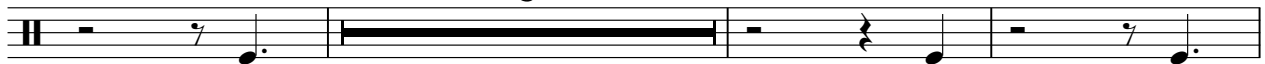

50

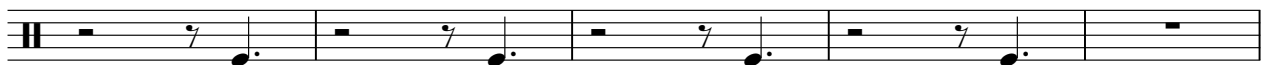

Sequenced by ChartChai MeeSangNin (jeridu@geocities.com).

2

Mid Tom2

55

61

67

73

79

82

Captain & Tenille - The Way I Want To Touch You

High Bongo

♩ = 113,000099

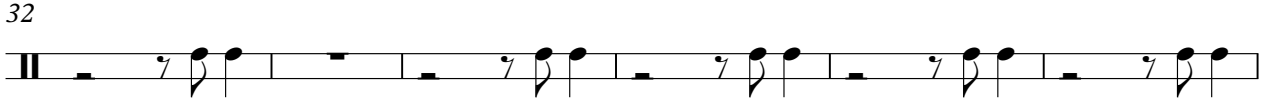
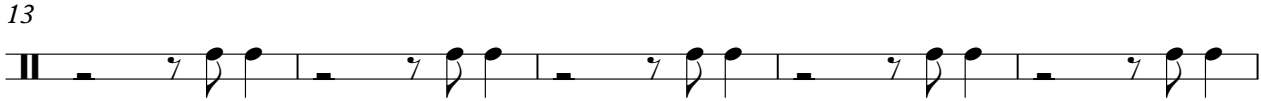
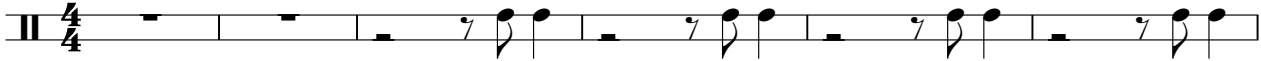

Sequenced by ChartChai MeeSangNin (jeridu@geocities.com).

High Bongo

55

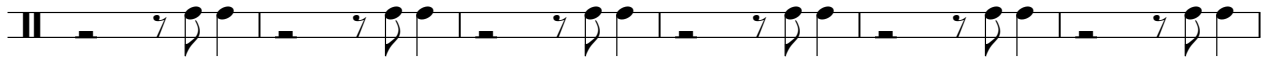

61

67

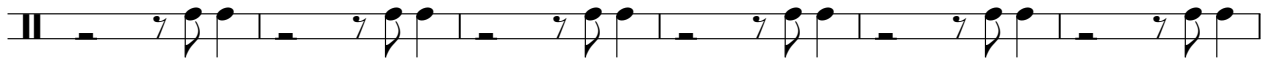

73

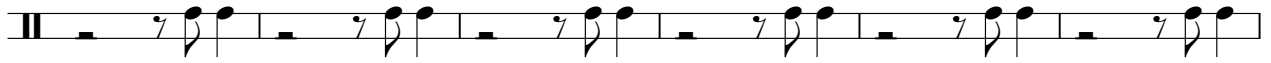

79

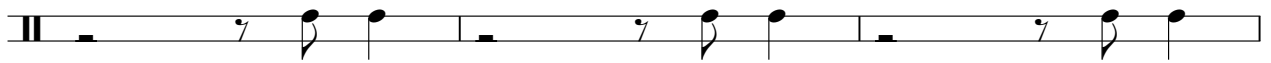

82

Captain & Tenille - The Way I Want To Touch You

Tambourine

♩ = 113,000099

2

7

13

18

24

3

32

38

43

3

Sequenced by ChartChai MeeSangNin (jeridu@geocities.com).

Captain & Tenille - The Way I Want To Touch You

Saw Wave

♩ = 113,000099

ChartChai MeeSangNin (jeridu@geocities.com)

Sequenced by ChartChai MeeSangNin (jeridu@geocities.com)

Captain & Tenille - The Way I Want To Touch You

Steel Gtr

♩ = 113,000099

ChartChai MeeSangNin (jeridu@geocities.com)

2

7

13

18

22

26

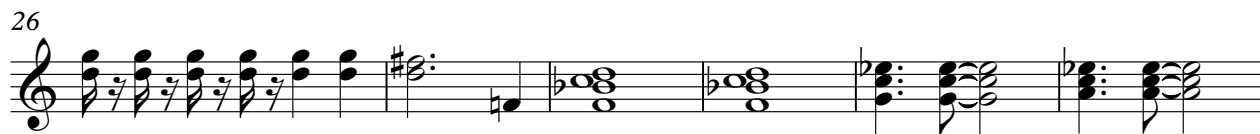

32

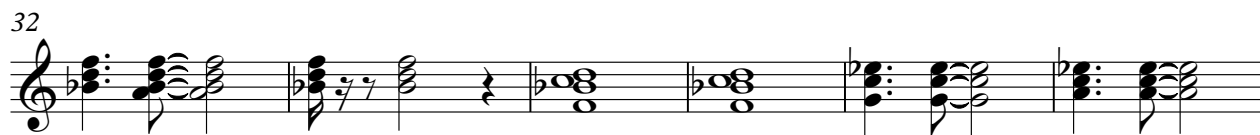

38

42

46

Sequenced by ChartChai MeeSangNin (jeridu@geocities.com).

V.S.

52

58

62

66

70

74

78

82

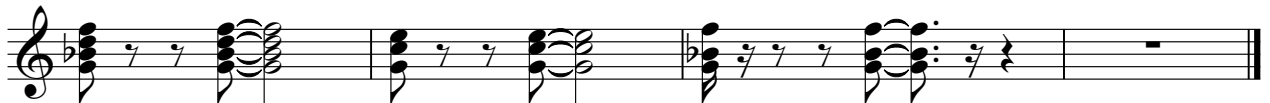

Captain & Tenille - The Way I Want To Touch You

Guitar

♩ = 113,000099

ChartChai MeeSangNin (jeridu@geocities.com)

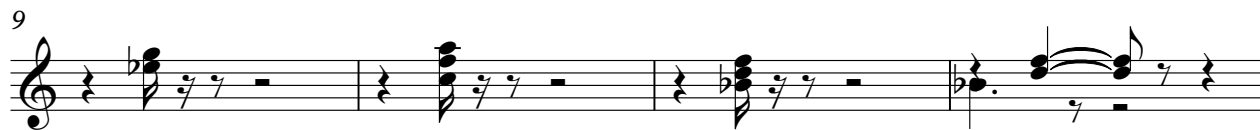
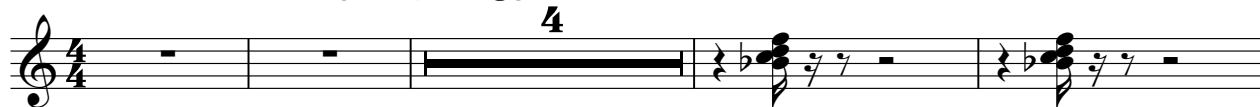

Sequenced by ChartChai MeeSangNin (jeridu@geocities.com).

V.S.

Captain & Tenille - The Way I Want To Touch You

Bass

♩ = 113,000099

ChartChai MeeSangNin (jeridu@geocities.com)

Sequenced by ChartChai MeeSangNin (jeridu@geocities.com).

V.S.

47

52

57

61

65

69

73

77

81

Captain & Tenille - The Way I Want To Touch You

Piano

♩ = 113,000099

ChartChai MeeSangNin (jeridu@geocities.com)

V.S.

Sequenced by ChartChai MeeSangNin (jeridu@geocities.com).

24

28

31

35

38

42

46

50

53

57

60

63

66

69

72

75

78

81

83

Captain & Tenille - The Way I Want To Touch You People

♩ = 113,000099

ChartChai MeeSangNin (jeridu@geocities.com)

4 6

13

5

22

27

12

43

48

9

59

62

64

66

Sequenced by ChartChai MeeSangNin (jeridu@geocities.com).

V.S.

Captain & Tenille - The Way I Want To Touch You

Captain and Tennille-The Way I Want to Touch You

Optimised for Roland SC-88 Pro
ChartChai MeeSangNin (jeridu@geocities.com)
SysEx and Info Track

A horizontal bar with three segments labeled 6, 5, and 68. The segments are separated by vertical lines.

Sequenced by ChartChai MeeSangNin (jeridu@geocities.com).