

Captain & Tenille - You Never Done It Like That

♩ = 89,999954
ChartChai MeeSangNin (jeridu@geocities.com)

Melody

People

Guitar

Bass

Clav

Harpichord

Elec Piano

♩ = 89,999954
ChartChai MeeSangNin (jeridu@geocities.com)

Optimised for Roland SC-88 Pro
ChartChai MeeSangNin (jeridu@geocities.com)
SysEx and Info Track

Captain and Tennille-You Never Done it Like That

Sequenced by ChartChai MeeSangNin (jeridu@geocities.com).

3

Std1 Kick1

Std1 Snare2

Closed Hi-Hat

Bass

Clav

Elec Piano

4

Std1 Kick1

Std1 Snare2

Closed Hi-Hat

Bass

Clav

Elec Piano

5

Std1 Snare1

Std1 Kick1

Std1 Snare2

Closed Hi-Hat

Bass

Clav

Elec Piano

6

Std1 Snare1

Std1 Kick1

Std1 Snare2

Closed Hi-Hat

Low Bongo

Bass

Clav

Elec Piano

Melody

Std1 Kick1

Std1 Snare2

Closed Hi-Hat

Bass

Clav

Elec Piano

7

8

Melody

Std1 Kick1

Std1 Snare2

Closed Hi-Hat

Bass

Clav

Elec Piano

9

Melody

Std1 Kick1

Std1 Snare2

Closed Hi-Hat

Bass

Clav

Elec Piano

10

Melody

Std1 Kick1

Std1 Snare2

Closed Hi-Hat

Bass

Clav

Elec Piano

11

Melody

Std1 Kick1

Std1 Snare2

Closed Hi-Hat

Bass

Clay

Elec Piano

Detailed description of the musical score for measures 11-12:

12

Melody

Std1 Kick1

Std1 Snare2

Closed Hi-Hat

Bass

Clay

Elec Piano

13

Melody

Std1 Kick1

Std1 Snare2

Closed Hi-Hat

Bass

Clav

Elec Piano

14

Melody

Std1 Kick1

Std1 Snare2

Closed Hi-Hat

Bass

Clav

Elec Piano

15

Melody

Std1 Kick1

Std1 Snare2

Closed Hi-Hat

Bass

Clav

Elec Piano

16

Melody

Std1 Kick1

Std1 Snare2

Closed Hi-Hat

Bass

Clay

Elec Piano

17

Melody

Std1 Kick1

Std1 Snare2

Closed Hi-Hat

Bass

Clav

Elec Piano

18

Melody

Std1 Kick1

Std1 Snare2

Closed Hi-Hat

Bass

Clav

Elec Piano

19

Melody

Std1 Kick1

Std1 Snare2

Closed Hi-Hat

Guitar

Bass

Clav

Elec Piano

20

Melody

Std1 Kick1

Std1 Snare2

Closed Hi-Hat

Guitar

Bass

Clav

Elec Piano

21

Melody

Std1 Kick1

Std1 Snare2

Closed Hi-Hat

Guitar

Bass

Clav

Elec Piano

22

Melody

Std1 Kick1

Std1 Snare2

Closed Hi-Hat

Guitar

Bass

Clav

Elec Piano

23

Melody

Std1 Snare1

Std1 Kick1

Closed Hi-Hat

Ride Cymbal2

People

Guitar

Bass

Harpsichord

Elec Piano

24

Melody

Std1 Snare1

Std1 Kick1

Closed Hi-Hat

Ride Cymbal2

People

Guitar

Bass

Harpsichord

Elec Piano

25

Melody

Std1 Snare1

Std1 Kick1

Closed Hi-Hat

Ride Cymbal2

People

Guitar

Bass

Harpsichord

Elec Piano

26

Melody

Std1 Snare1

Std1 Kick1

Closed Hi-Hat

Ride Cymbal2

People

Guitar

Bass

Harpsichord

Elec Piano

27

Melody

Std1 Snare1

Std1 Kick1

Closed Hi-Hat

Ride Cymbal2

People

Guitar

Bass

Harpsichord

Elec Piano

Melody

Std1 Snare1

Std1 Kick1

Closed Hi-Hat

Ride Cymbal2

People

Guitar

Bass

Harpisichord

Elec Piano

30

Melody

Std1 Snare1

Std1 Kick1

Std1 Snare2

Closed Hi-Hat

Ride Cymbal2

High Bongo

High Timbale

People

Guitar

Bass

Clav

Harpsichord

Elec Piano

31

Melody

Std1 Kick1

Std1 Snare2

Closed Hi-Hat

Crash Cymbal2

Ride Cymbal2

High Timbale

People

Guitar

Bass

Clav

Harpsichord

Elec Piano

32

Melody

Std1 Kick1

Std1 Snare2

Closed Hi-Hat

People

Bass

Clav

Harpsichord

Elec Piano

33

Melody

Std1 Kick1

Std1 Snare2

Closed Hi-Hat

People

Bass

Clav

Harpsichord

Elec Piano

34

Melody

Std1 Kick1

Std1 Snare2

Closed Hi-Hat

People

Bass

Clav

Harpsichord

Elec Piano

35

Melody

Std1 Kick1

Std1 Snare2

Closed Hi-Hat

Bass

Clav

Harpsichord

Elec Piano

36

Melody

Std1 Kick1

Std1 Snare2

Closed Hi-Hat

People

Guitar

Bass

Clay

Elec Piano

37

Melody

Std1 Kick1

Std1 Snare2

Closed Hi-Hat

People

Guitar

Bass

Clav

Elec Piano

38

Melody

Std1 Kick1

Std1 Snare2

Closed Hi-Hat

People

Guitar

Bass

Clav

Elec Piano

39

Melody

Std1 Kick1

Std1 Snare2

Closed Hi-Hat

Guitar

Bass

Clav

Elec Piano

40

Melody

Std1 Kick1

Std1 Snare2

Closed Hi-Hat

Crash Cymbal1

People

Guitar

Bass

Clav

Harpisichord

Elec Piano

41

Melody

Std1 Kick1

Std1 Snare2

Closed Hi-Hat

People

Guitar

Bass

Clav

Harpsichord

Elec Piano

42

Melody

Std1 Kick1

Std1 Snare2

Closed Hi-Hat

People

Guitar

Bass

Clav

Harpichord

Elec Piano

43

Melody

Std1 Kick1

Std1 Snare2

Closed Hi-Hat

People

Guitar

Bass

Clav

Harpsichord

Elec Piano

44

Melody

Std1 Kick1

Std1 Snare2

Closed Hi-Hat

Crash Cymbal1

People

Guitar

Bass

Clav

Harpsichord

Elec Piano

45

Melody

Std1 Kick1

Std1 Snare2

Closed Hi-Hat

People

Guitar

Bass

Clav

Harpsichord

Elec Piano

46

Melody

Std1 Kick1

Std1 Snare2

Closed Hi-Hat

People

Guitar

Bass

Clav

Harpsichord

Elec Piano

47

Melody

Std1 Kick1

Std1 Snare2

Closed Hi-Hat

Crash Cymbal2

Ride Cymbal2

High Timbale

People

Guitar

Bass

Clav

Harpsichord

Elec Piano

48

Melody

Std1 Kick1

Std1 Snare2

Closed Hi-Hat

People

Bass

Clav

Harpsichord

Elec Piano

49

Melody

Std1 Kick1

Std1 Snare2

Closed Hi-Hat

People

Bass

Clav

Harpsichord

Elec Piano

50

Melody

Std1 Kick1

Std1 Snare2

Closed Hi-Hat

People

Bass

Clav

Harpsichord

Elec Piano

51

Melody

Std1 Kick1

Std1 Snare2

Closed Hi-Hat

Bass

Clav

Harpsichord

Elec Piano

52

Melody

Std1 Kick1

Std1 Snare2

Closed Hi-Hat

People

Guitar

Bass

Clay

Elec Piano

53

Melody

Std1 Kick1

Std1 Snare2

Closed Hi-Hat

People

Guitar

Bass

Clav

Elec Piano

54

Melody

Std1 Kick1

Std1 Snare2

Closed Hi-Hat

People

Guitar

Bass

Clav

Elec Piano

55

Melody

Std1 Kick1

Std1 Snare2

Closed Hi-Hat

Guitar

Bass

Clav

Elec Piano

56

Melody

Std1 Kick1

Std1 Snare2

Closed Hi-Hat

Crash Cymbal1

People

Guitar

Bass

Clav

Harpsichord

Elec Piano

57

Melody

Std1 Kick1

Std1 Snare2

Closed Hi-Hat

People

Guitar

Bass

Clav

Harpsichord

Elec Piano

Melody

Std1 Kick1

Std1 Snare2

Closed Hi-Hat

People

Guitar

Bass

Clav

Harpichord

Elec Piano

59

Melody

Std1 Kick1

Std1 Snare2

Closed Hi-Hat

People

Guitar

Bass

Clav

Harpsichord

Elec Piano

Detailed description of the musical score: The score is for a multi-instrumental piece starting at measure 59. It features ten staves. The Melody staff (treble clef) has a sequence of notes: G4, A4, B4, C5, B4, A4, G4, F4, E4, D4, C4. The Std1 Kick1 staff (percussion clef) has a single quarter note on the first line. The Std1 Snare2 staff (percussion clef) has a quarter rest, followed by a quarter note on the second line, and another quarter rest. The Closed Hi-Hat staff (percussion clef) has a continuous eighth-note pattern marked with 'x's. The People staff (treble clef) has a sequence of notes: G4, A4, B4, C5, B4, A4, G4, F4, E4, D4, C4. The Guitar staff (treble clef) has a sequence of chords: G4, A4, B4, C5, B4, A4, G4, F4, E4, D4, C4. The Bass staff (bass clef) has a sequence of notes: G2, A2, B2, C3, B2, A2, G2, F2, E2, D2, C2. The Clav staff (bass clef) has a sequence of notes: G2, A2, B2, C3, B2, A2, G2, F2, E2, D2, C2. The Harpsichord staff (treble clef) has a single chord: G4, A4, B4, C5. The Elec Piano staff (bass clef) has a sequence of chords: G4, A4, B4, C5, B4, A4, G4, F4, E4, D4, C4.

60

Melody

Std1 Kick1

Std1 Snare2

Closed Hi-Hat

Crash Cymbal1

People

Guitar

Bass

Clav

Harpsichord

Elec Piano

61

Melody

Std1 Kick1

Std1 Snare2

Closed Hi-Hat

People

Guitar

Bass

Clav

Harpsichord

Elec Piano

62

Melody

Std1 Kick1

Std1 Snare2

Closed Hi-Hat

People

Guitar

Bass

Clav

Harpsichord

Elec Piano

63

Melody

Std1 Kick1

Std1 Snare2

Closed Hi-Hat

Crash Cymbal2

Ride Cymbal2

High Timbale

People

Guitar

Bass

Clav

Harpsichord

Elec Piano

64

Melody

Std1 Kick1

Std1 Snare2

Closed Hi-Hat

Crash Cymbal1

People

Guitar

Bass

Clav

Harpsichord

Elec Piano

66

Melody

Std1 Kick1

Std1 Snare2

Closed Hi-Hat

Crash Cymbal1

People

Guitar

Bass

Clav

Harpsichord

Elec Piano

67

Melody

Std1 Kick1

Std1 Snare2

Closed Hi-Hat

Crash Cymbal1

People

Guitar

Bass

Clav

Harpsichord

Elec Piano

Melody

Std1 Kick1

Std1 Snare2

Closed Hi-Hat

Crash Cymbal1

People

Guitar

Bass

Clav

Harpichord

Elec Piano

69

Melody

Std1 Kick1

Std1 Snare2

Closed Hi-Hat

Crash Cymbal1

People

Guitar

Bass

Clav

Harpsichord

Elec Piano

70

Melody

Std1 Kick1

Std1 Snare2

Closed Hi-Hat

Crash Cymbal1

People

Guitar

Bass

Clav

Harpsichord

Elec Piano

71

Melody

Std1 Kick1

Std1 Snare2

Closed Hi-Hat

Crash Cymbal1

Crash Cymbal2

Ride Cymbal2

High Timbale

People

Guitar

Bass

Clav

Harpsichord

Elec Piano

72

Melody

Std1 Kick1

Std1 Snare2

Closed Hi-Hat

Crash Cymbal1

People

Guitar

Bass

Clav

Harpsichord

Elec Piano

73

Melody

Std1 Kick1

Std1 Snare2

Closed Hi-Hat

Crash Cymbal1

People

Guitar

Bass

Clav

Harpsichord

Elec Piano

74

Melody

Std1 Kick1

Std1 Snare2

Closed Hi-Hat

Crash Cymbal1

People

Guitar

Bass

Clav

Harpsichord

Elec Piano

75

Melody

Std1 Kick1

Std1 Snare2

Closed Hi-Hat

Crash Cymbal1

People

Guitar

Bass

Clav

Harpsichord

Elec Piano

76

Melody

Std1 Kick1

Std1 Snare2

Closed Hi-Hat

Crash Cymbal1

People

Guitar

Bass

Clav

Harpsichord

Elec Piano

77

Melody

Std1 Kick1

Std1 Snare2

Closed Hi-Hat

Crash Cymbal1

People

Guitar

Bass

Clav

Harpsichord

Elec Piano

78

Melody

Std1 Kick1

Std1 Snare2

Closed Hi-Hat

Crash Cymbal1

People

Guitar

Bass

Clav

Harpsichord

Elec Piano

Detailed description of the musical score: The score is for measures 77 and 78. The Melody part (treble clef) starts with a quarter rest in measure 77, followed by a quarter note G4, a quarter note A4, a quarter note B4, and a quarter note C5 in measure 78. The Standard 1 Kick (drum) has a kick drum in measure 77 and a kick drum in measure 78. The Standard 1 Snare (drum) has a snare drum in measure 77 and a snare drum in measure 78. The Closed Hi-Hat (drum) has a continuous eighth-note hi-hat pattern in measure 77 and a continuous eighth-note hi-hat pattern in measure 78. The Crash Cymbal (drum) has a crash cymbal in measure 77 and a crash cymbal in measure 78. The People part (treble clef) has a quarter note G4 in measure 77 and a quarter note A4 in measure 78. The Guitar part (treble clef) has a quarter rest in measure 77, followed by a quarter note G4, a quarter note A4, a quarter note B4, and a quarter note C5 in measure 78. The Bass part (bass clef) has a quarter note G2, a quarter note A2, a quarter note B2, and a quarter note C3 in measure 77, followed by a quarter note G2, a quarter note A2, a quarter note B2, and a quarter note C3 in measure 78. The Clav part (bass clef) has a quarter note G2, a quarter note A2, a quarter note B2, and a quarter note C3 in measure 77, followed by a quarter note G2, a quarter note A2, a quarter note B2, and a quarter note C3 in measure 78. The Harpsichord part (bass clef) has a quarter rest in measure 77, followed by a quarter note G2, a quarter note A2, a quarter note B2, and a quarter note C3 in measure 78. The Elec Piano part (bass clef) has a quarter rest in measure 77, followed by a quarter note G2, a quarter note A2, a quarter note B2, and a quarter note C3 in measure 78.

79

Melody

Std1 Kick1

Std1 Snare2

Closed Hi-Hat

Crash Cymbal1

Crash Cymbal2

Ride Cymbal2

High Timbale

People

Guitar

Bass

Clav

Harpsichord

Elec Piano

Captain & Tenille - You Never Done It Like That

Melody

ChartChai MeeSangNin (jeridu@geocities.com)

Sequenced by ChartChai MeeSangNin (jeridu@geocities.com).

V.S.

Melody

36

39

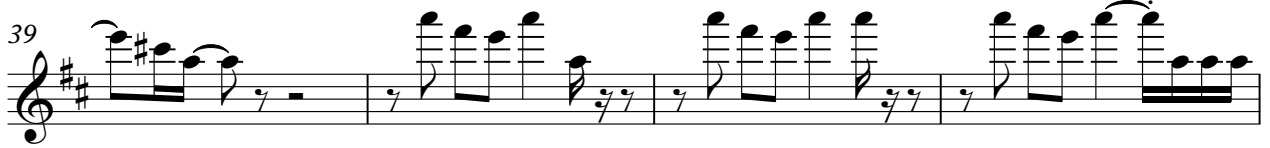

43

46

49

52

55

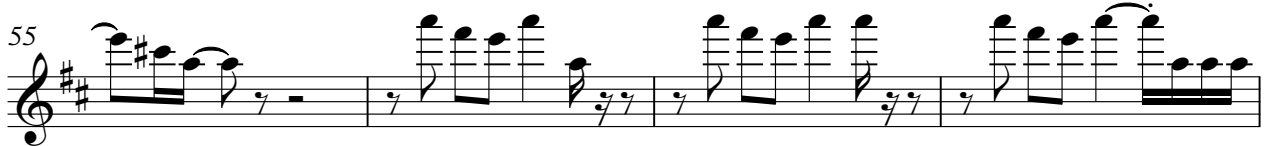

59

62

65

68

Melody

3

71

74

77

Captain & Tenille - You Never Done It Like That
Std1 Snare1

♩ = 89,999954

4/4

2

2

3

10

4

9

27

50

Sequenced by ChartChai MeeSangNin (jeridu@geocities.com).

Captain & Tenille - You Never Done It Like That

Std1 Kick1

♩ = 89,999954

2

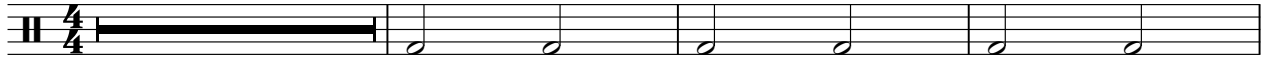

6

10

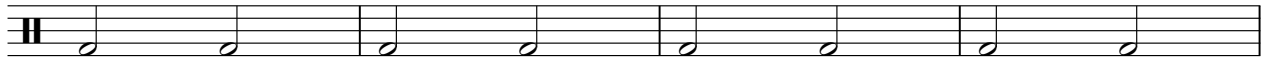

14

21

28

35

42

49

56

Sequenced by ChartChai MeeSangNin (jeridu@geocities.com).

V.S.

2

Std1 Kick1

63

70

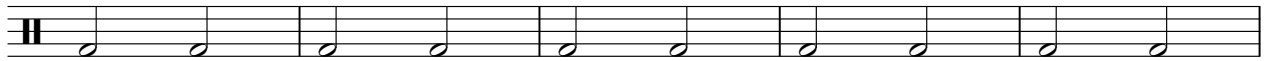

75

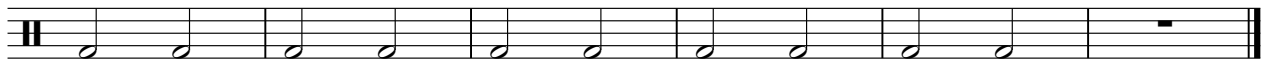

Captain & Tenille - You Never Done It Like That

Std1 Snare2

♩ = 89,999954

2

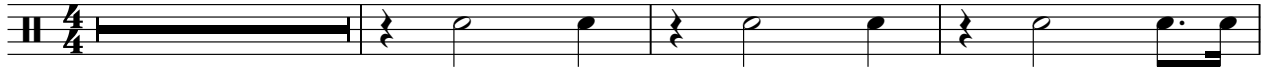

6

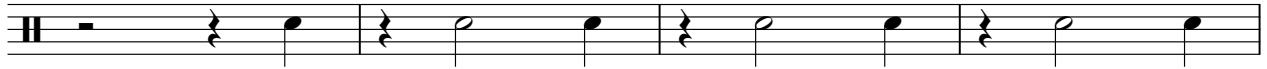

10

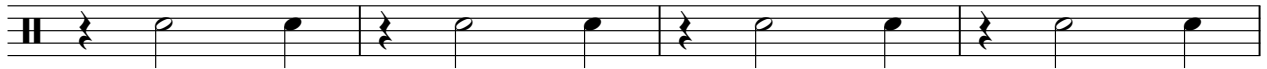

14

20

7

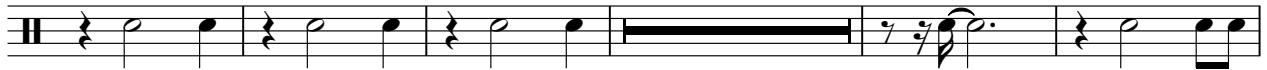

32

38

44

50

56

Sequenced by ChartChai MeeSangNin (jeridu@geocities.com).

V.S.

2

Std1 Snare2

62

68

74

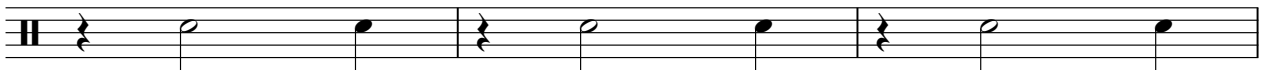

77

Captain & Tenille - You Never Done It Like That

Closed Hi-Hat

♩ = 89,999954

2

5

8

10

12

14

16

18

20

22

Sequenced by ChartChai MeeSangNin (jeridu@geocities.com).

V.S.

2

Closed Hi-Hat

24

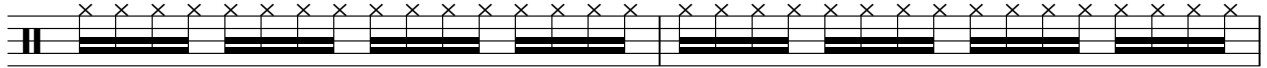

26

28

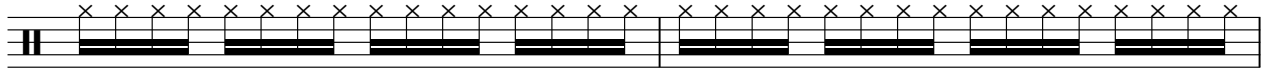

30

32

34

36

38

40

42

Closed Hi-Hat

44

46

48

50

52

54

56

58

60

62

V.S.

4

Closed Hi-Hat

64

66

68

70

72

74

76

78

Captain & Tenille - You Never Done It Like That

Crash Cymbal

♩ = 89,999954

2 3 4

10

4 26 3

45

11 3 3

66

74

Sequenced by ChartChai MeeSangNin (jeridu@geocities.com).

Captain & Tenille - You Never Done It Like That

Crash Cymbal2

♩ = 89,999954

4 2 3 4

10

4 17 15

48

15 7

71

7

Sequenced by ChartChai MeeSangNin (jeridu@geocities.com).

Captain & Tenille - You Never Done It Like That

Ride Cymbal2

♩ = 89,999954

2 3 4

10 4 9

26

31 15 15

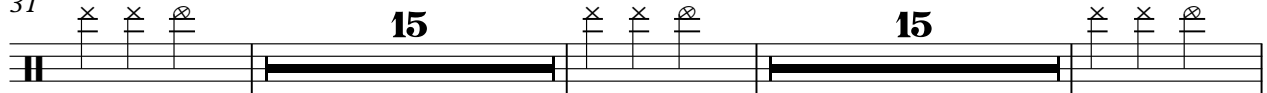

64 7 7

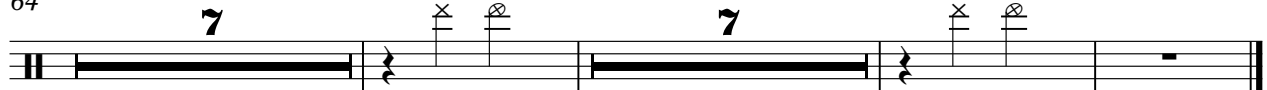

Sequenced by ChartChai MeeSangNin (jeridu@geocities.com).

Captain & Tenille - You Never Done It Like That
High Bongo

♪ = 89,999954

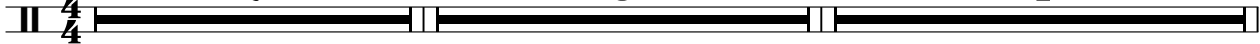

10

Sequenced by ChartChai MeeSangNin (jeridu@geocities.com).

Captain & Tenille - You Never Done It Like That

Low Bongo

♩ = 89,999954

4/4 2 3 7 3

10 4 67

Sequenced by ChartChai MeeSangNin (jeridu@geocities.com).

Captain & Tenille - You Never Done It Like That

High Timbale

♩ = 89,999954

4/4

2 3 4

10

4 16

32

15 15

64

7 7

Sequenced by ChartChai MeeSangNin (jeridu@geocities.com).

Captain & Tenille - You Never Done It Like That People

♩ = 89,999954

ChartChai MeeSangNin (jeridu@geocities.com)

3 4

10 4 9

25

28

32

38

43

47

50

Sequenced by ChartChai MeeSangNin (jeridu@geocities.com).

56

60

64

68

72

76

79

Captain & Tenille - You Never Done It Like That

Guitar

♩ = 89,999954

ChartChai MeeSangNin (jeridu@geocities.com)

4/4 time signature. Measure 3: **3**. Measure 8: **4**.

Measure 23: **b**.

Measure 24: **b**.

Measure 36: **b**.

Measure 39: **b**.

Measure 42: **b**.

Measure 45: **b**.

Measure 48: **4**.

Sequenced by ChartChai MeeSangNin (jeridu@geocities.com).

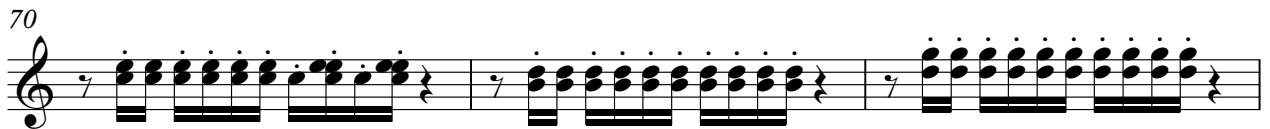
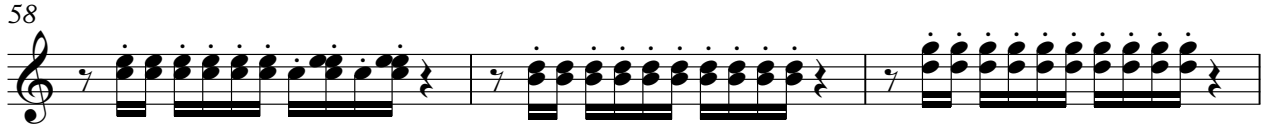
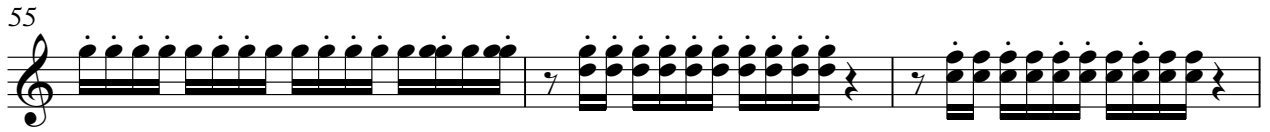
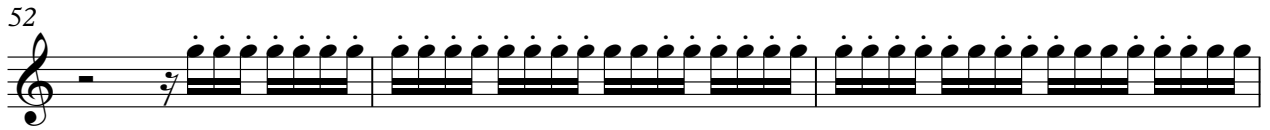

Captain & Tenille - You Never Done It Like That

Bass

♩ = 89,999954

ChartChai MeeSangNin (jeridu@geocities.com)

2

6

10

13

16

19

22

25

29

33

Sequenced by ChartChai MeeSangNin (jeridu@geocities.com).

V.S.

36

39

42

45

48

51

54

57

60

63

66

69

72

75

78

Captain & Tenille - You Never Done It Like That

Clav

♩ = 89,999954

ChartChai MeeSangNin (jeridu@geocities.com)

5

8

10

13

16

Sequenced by ChartChai MeeSangNin (jeridu@geocities.com)

V.S.

19

22

31

33

36

39

42

45

48

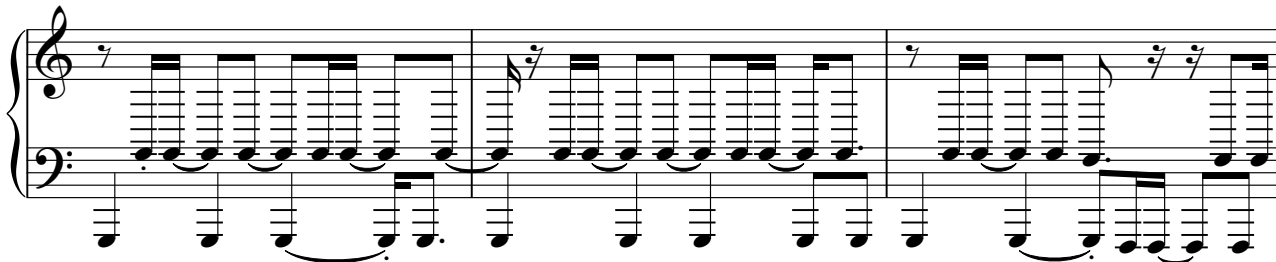

51

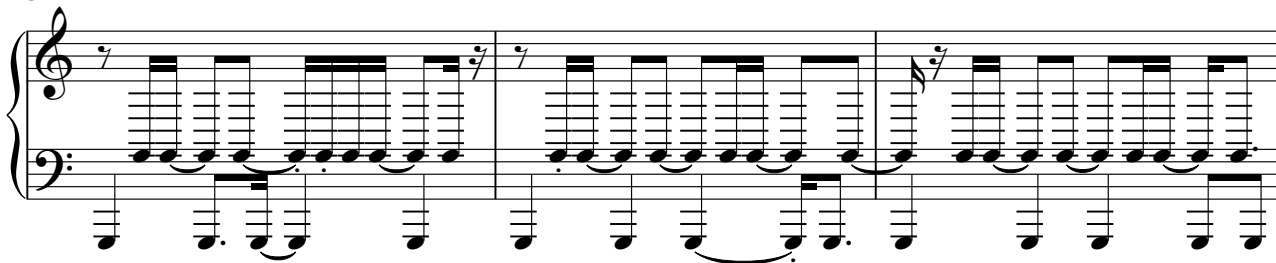

54

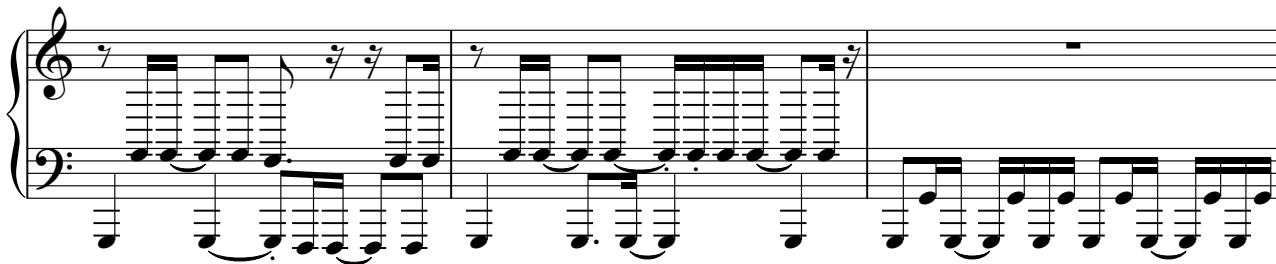

57

60

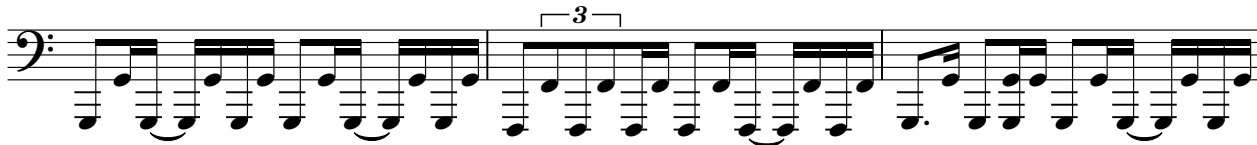

63

V.S.

66

69

72

75

78

Captain & Tenille - You Never Done It Like That

Harpsichord

♩ = 89,999954

ChartChai MeeSangNin (jeridu@geocities.com)

Sequenced by ChartChai MeeSangNin (jeridu@geocities.com).

40

48

51

59

67

74

Captain & Tenille - You Never Done It Like That

Elec Piano

♩ = 89,999954

ChartChai MeeSangNin (jeridu@geocities.com)

Sequenced by ChartChai MeeSangNin (jeridu@geocities.com).

V.S.

19

22

26

31

34

37

40

46

50

53

56

62

68

74

77

Captain & Tenille - You Never Done It Like That

Captain and Tennille-You Never Done it Like That

Optimised for Roland SC-88 Pro
ChartChai MeeSangNin (jeridu@geocities.com)
SysEx and Info Track

4/4 = 89,999954

3

4

10

4

67

Sequenced by ChartChai MeeSangNin (jeridu@geocities.com).