

Carole King - Natural Woman

♩ = 69,999985

Remixed

Remixed

Remixed

Remixed

Remixed

Remixed

Remixed

Remixed

Remixed

Remixed

♩ = 69,999985

Remixed

Specials

23

Remixed

Remixed

Remixed

Remixed

Remixed

Remixed

Remixed

Specials

27

Remixed

Remixed

Remixed

Remixed

Remixed

Remixed

Specials

Remixed

Carole King - Natural Woman

♩ = 69,999985

6 4 3

16 3 6 4

31 3 10 3 3

45 2 3 2 3

52 3

56 3 2

Carole King - Natural Woman

Remixed

♩ = 69,999985

2

7

12

16

21

26

30

34

39

43

V.S.

2

Remixed

47

51

55

Remixed

Carole King - Natural Woman

♩ = 69,999985

2

3

3

3

7

11

15

3

19

3

24

28

3

32

3

36

41

3

V.S.

2

Remixed

45

50

55

♩ = 69,999985

8

14

19

26

32

37

42

47

52

V.S.

2

Remixed

56

Remixed

Carole King - Natural Woman

♩ = 69,999985

3

7

51

♩ = 69,999985

13

13

18

3

10

10

32

3

36

42

48

54

Remixed

Carole King - Natural Woman

♩ = 69,999985

14 14

This line of notation covers measures 1 through 4. It begins with a treble clef, a 6/8 time signature, and a tempo marking of ♩ = 69,999985. The first measure contains a whole rest, with the number '14' written above it. The second measure starts with a 7th fret barre, followed by a dotted quarter note and an eighth note. The third measure also starts with a 7th fret barre, followed by a dotted quarter note and an eighth note, with a triplet bracket under the eighth notes. The fourth measure contains a whole rest, with the number '14' written above it.

32

10 2

This line of notation covers measures 5 through 10. Measure 5 starts with a 7th fret barre, followed by a dotted quarter note and an eighth note, with a triplet bracket under the eighth notes. Measure 6 contains a whole rest, with the number '10' written above it. Measure 7 starts with a 7th fret barre, followed by a dotted quarter note and an eighth note, with a triplet bracket under the eighth notes. Measure 8 also starts with a 7th fret barre, followed by a dotted quarter note and an eighth note, with a triplet bracket under the eighth notes. Measure 9 contains a whole rest, with the number '2' written above it. Measure 10 starts with a 7th fret barre, followed by a dotted quarter note and an eighth note.

48

2

This line of notation covers measures 11 through 14. Measure 11 starts with a 7th fret barre, followed by a dotted quarter note and an eighth note, with a triplet bracket under the eighth notes. Measure 12 contains a whole rest, with the number '2' written above it. Measure 13 starts with a 7th fret barre, followed by a dotted quarter note and an eighth note. Measure 14 starts with a 7th fret barre, followed by a dotted quarter note and an eighth note, with a triplet bracket under the eighth notes.

54

2

This line of notation covers measures 15 through 18. Measure 15 contains a whole rest. Measure 16 starts with a 7th fret barre, followed by a dotted quarter note and an eighth note. Measure 17 starts with a 7th fret barre, followed by a dotted quarter note and an eighth note, with a triplet bracket under the eighth notes. Measure 18 contains a whole rest. Measure 19 contains a whole rest, with the number '2' written above it. Measure 20 contains a whole rest.

Remixed

Carole King - Natural Woman

♩ = 69,999985

5

9

12

17

21

24

27

30

2

Remixed

35

45

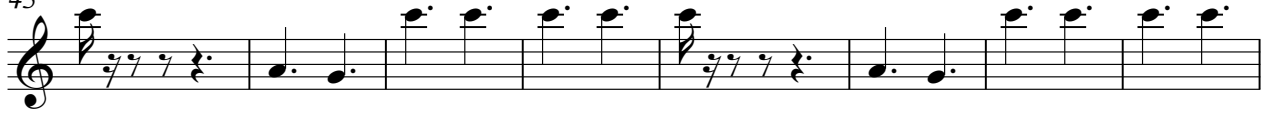

53

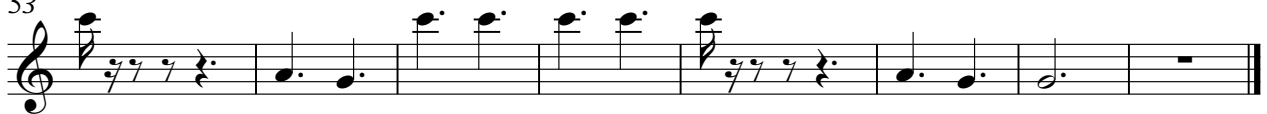

Remixed

Carole King - Natural Woman

♩ = 69,999985

5

9

12

19

22

25

6

V.S.

28

6

35

45

53

♩ = 69,999985

5

9

12

18

21

24

27

30

35

45

53

♩ = 69,999985

6

10

16

21

26

31

35

38

41

V.S.

45

49

53

56
