

Carole King - So Far Away

0.0"
1.1,00
Untitled Song

♩ = 69,999985

- SynthStrings1:** The right hand plays chords, and the left hand plays a long, sustained note.

3

Drums

Piano

Piano

Piano Octave

Bass

Choir Aahs

SynthStrings 1

5

8

Drums

Piano

Piano

Piano Octave

Bass

Choir Aahs

SynthStrings 1

11

Drums

Piano

Piano

Piano Octave

Bass

Choir Aahs

SynthStrings 1

14

Drums

Piano

Piano

Piano Octave

Bass

Choir Aahs

SynthStrings 1

16

Drums

Piano

Piano

Piano Octave

Bass

Choir Aahs

Strings

18

Drums

Piano

Piano

Piano Octave

Bass

Choir Aahs

Strings

20

Drums

Piano

Piano

Piano Octave

Bass

Choir Aahs

Strings

22

Drums

Piano

Piano

Piano Octave

Bass

Choir Aahs

Strings

24

Drums

Piano

Piano

Piano Octave

Bass

Choir Aahs

SynthStrings1

26

Drums

Piano

Piano

Piano Octave

Bass

Choir Aahs

SynthStrings 1

28

Drums

Piano

Piano Octave

Bass

Choir Aahs

SynthStrings1

31

Drums

Piano

Piano

Piano Octave

Bass

Choir Aahs

SynthStrings 1

33

- Piano (Left Hand):** Provides harmonic support with chords and sustained notes, some marked with a fermata.
- Piano Octave:** Plays a lower octave version of the piano's right-hand melody.
- Choir Aahs:** Mimics the melodic line of the piano's right hand.

35

Drums

Piano

Piano

Piano Octave

Bass

Choir Aahs

Strings

37

Drums

Piano

Piano

Piano Octave

Bass

Choir Aahs

Strings

39

Drums

Piano

Piano

Piano Octave

Bass

Choir Aahs

Strings

41

43

45

Drums

Piano

Piano

Piano Octave

Bass

Choir Aahs

SynthStrings1

47

Drums

Piano

Piano Octave

Bass

Choir Aahs

SynthStrings I

Strings

50

53

55

Drums

Piano

Piano

Piano Octave

Bass

Choir Aahs

SynthStrings 1

Strings

Carole King - So Far Away

Drums

♩ = 69,999985

5

9

13

16

19

22

25

29

33

V.S.

Drums

36

39

42

46

50

54

Piano

Carole King - So Far Away

♩ = 69,999985

V.S.

32

36

40

44

48

52

55

Piano

Carole King - So Far Away

♩ = 69,999985

6

11

Measures 11-15. This section features a steady accompaniment with chords in the right hand and a simple bass line in the left hand.

16

21

26

V.S.

30

34

38

42

46

51

54

♩ = 69,999985

5

9

13

18

22

25

29

32

36

2

Piano Octave

40

44

48

52

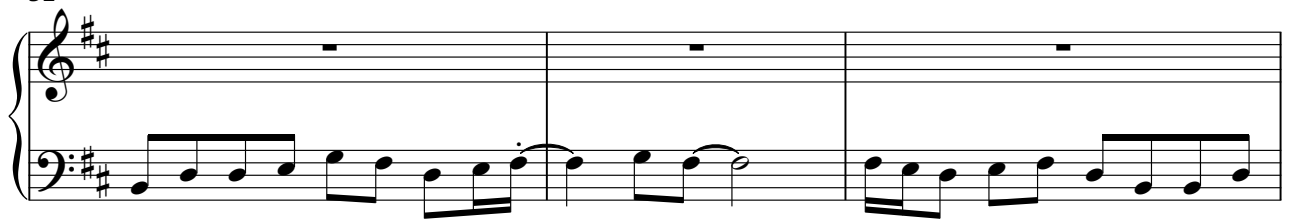

55

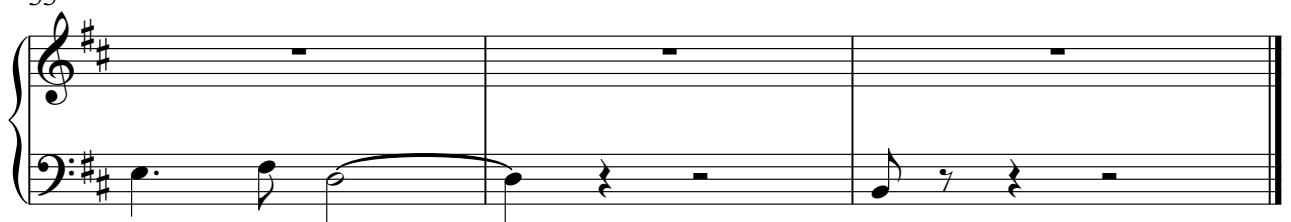

Carole King - So Far Away

Bass

♩ = 69,999985

7

13

18

23

28

34

39

44

50

V.S.

2

Bass

54

Choir Aahs

Carole King - So Far Away

♩ = 69,999985

5

9

13

18

22

25

29

32

36

V.S.

40

44

48

52

55

SynthStrings1

Carole King - So Far Away

♩ = 69,999985

6

11

16

27

31

43

47

52

Strings

Carole King - So Far Away

♩ = 69,999985

15

22

10

37

6

49

2