Dyers Eve

Metallica

...and Justice For All

Words by James Hetfield

Music by James Hetfield, Lars Ulrich & Kirk Hammett

Standard tuning

Moderate ♩ = 96

Intro: 00:00

E-Gt

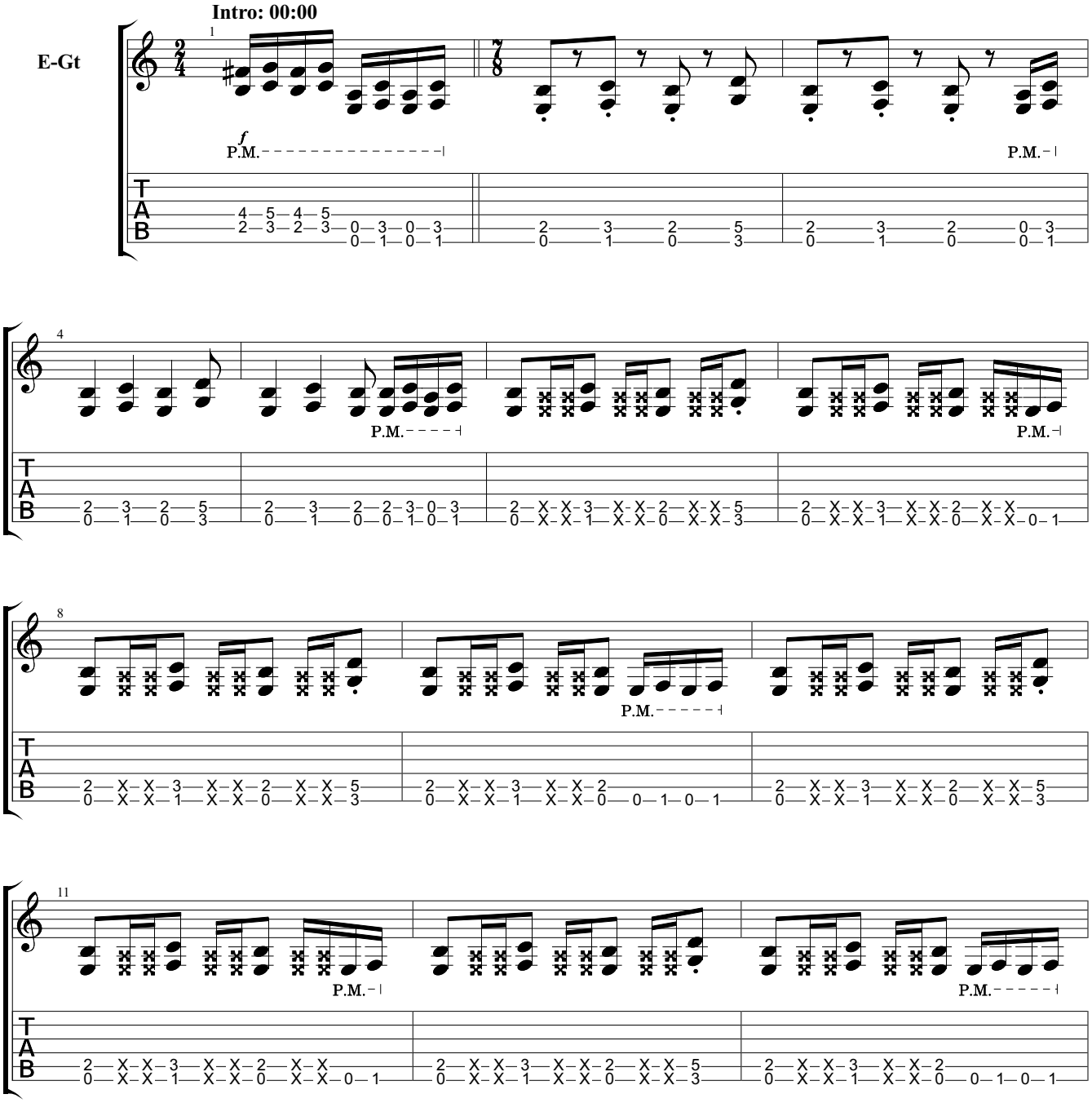

Copyright Elektra/Vertigo Records (1988)
All Rights Reserved - International Copyright Secured

Downloaded from MusicNotesLib.com Perfect notes and guitar tabs searcher

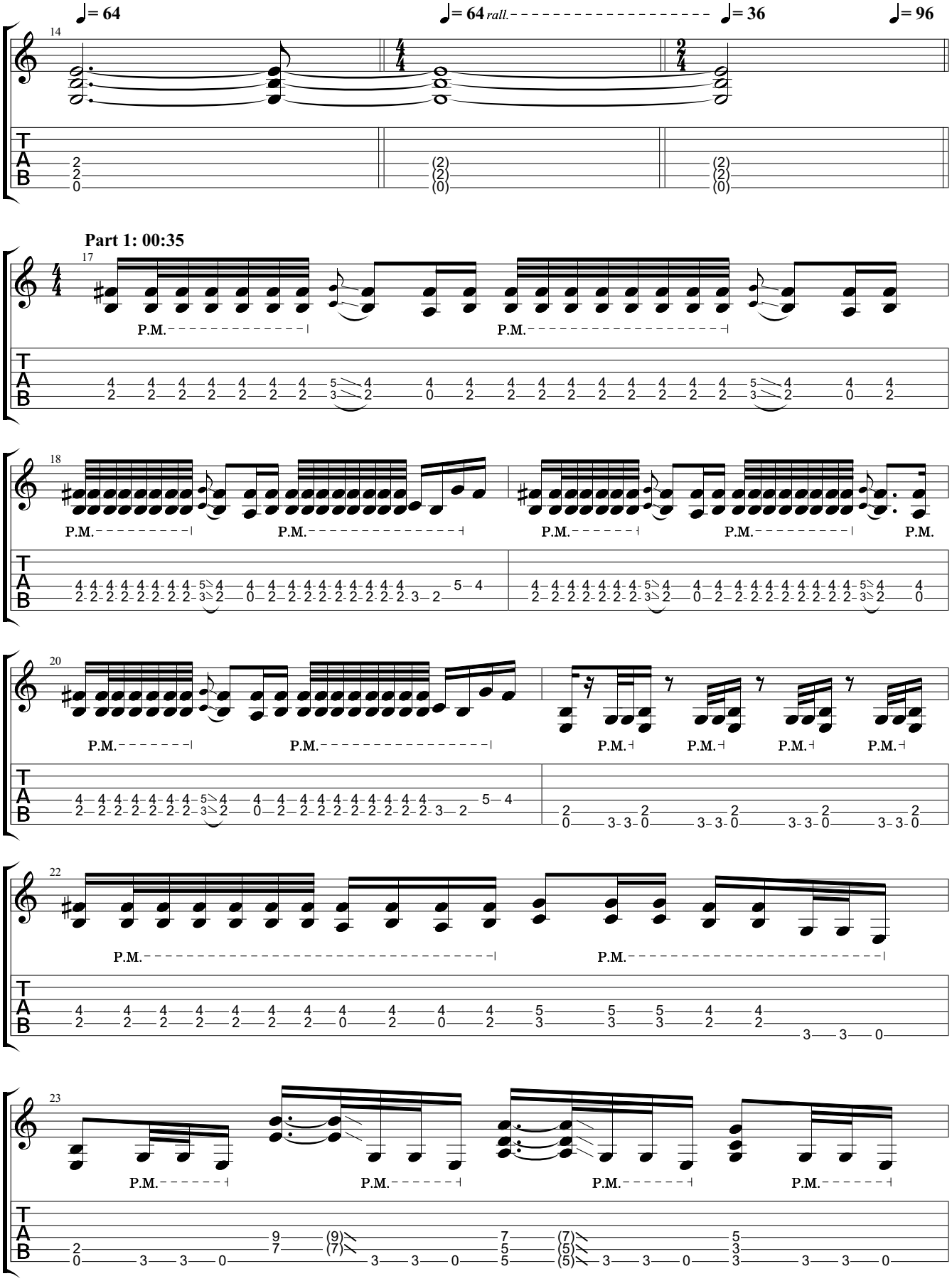

Downloaded from MusicNotesLib.com Perfect notes and guitar tabs searcher

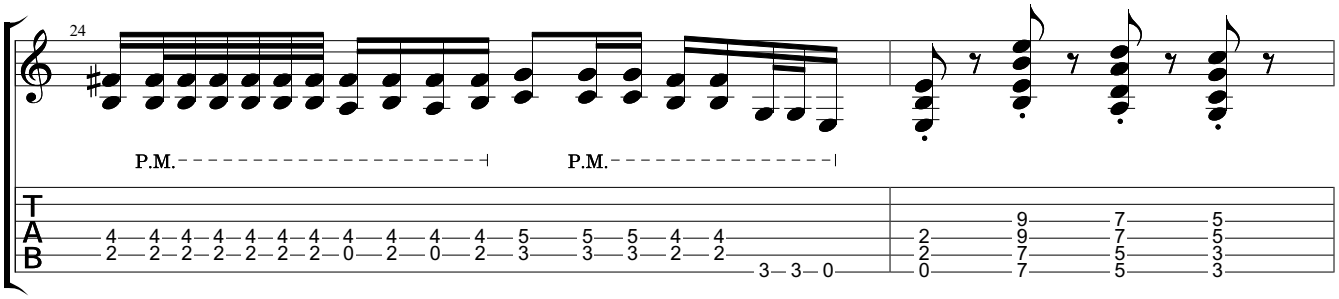

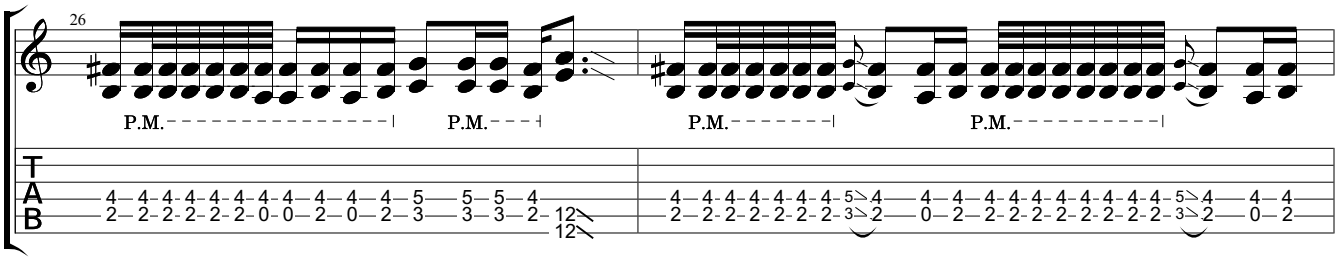

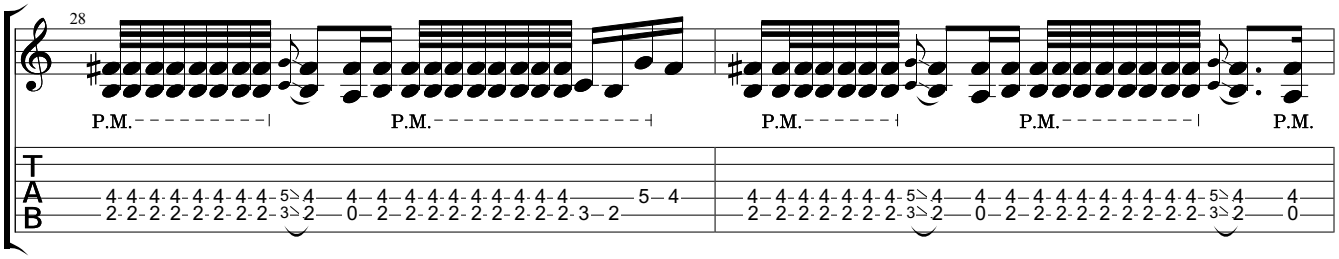

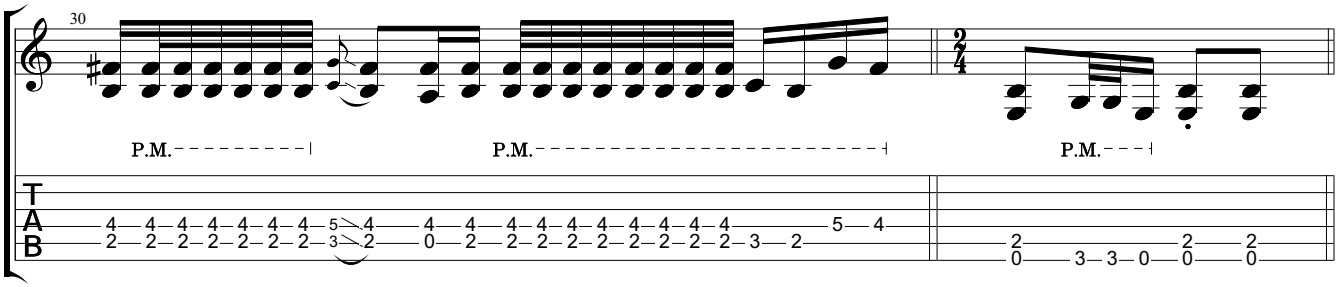

Part 2: 01:12

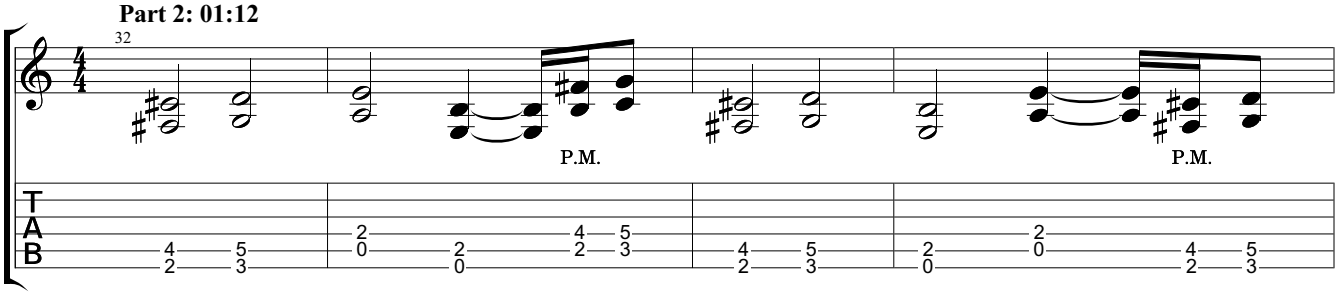

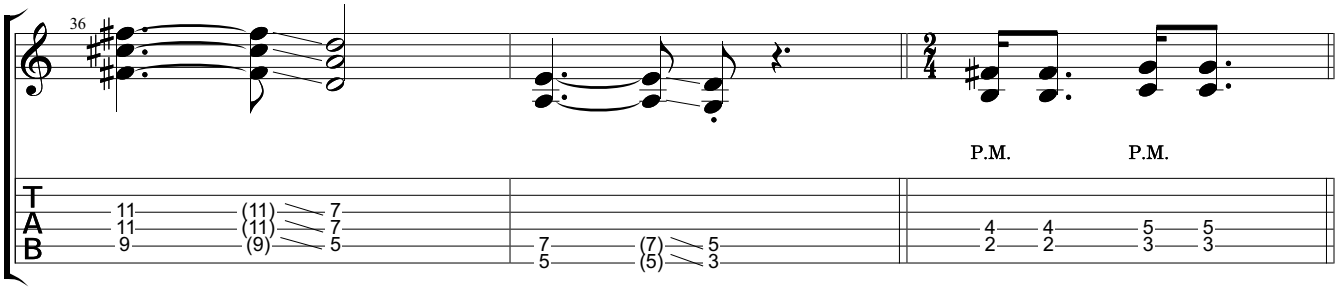

Downloaded from MusicNotesLib.com Perfect notes and guitar tabs searcher

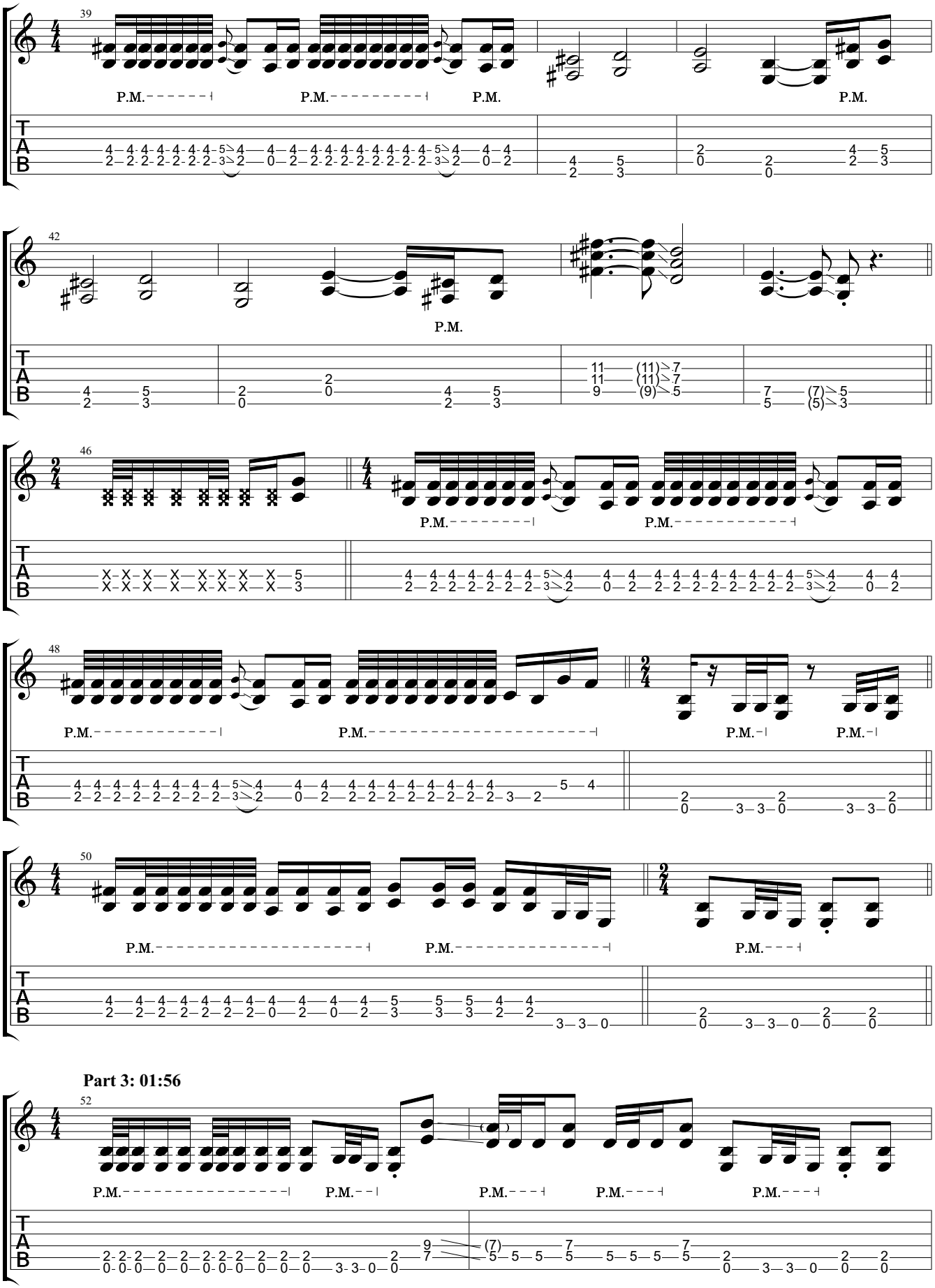

Downloaded from MusicNotesLib.com Perfect notes and guitar tabs searcher

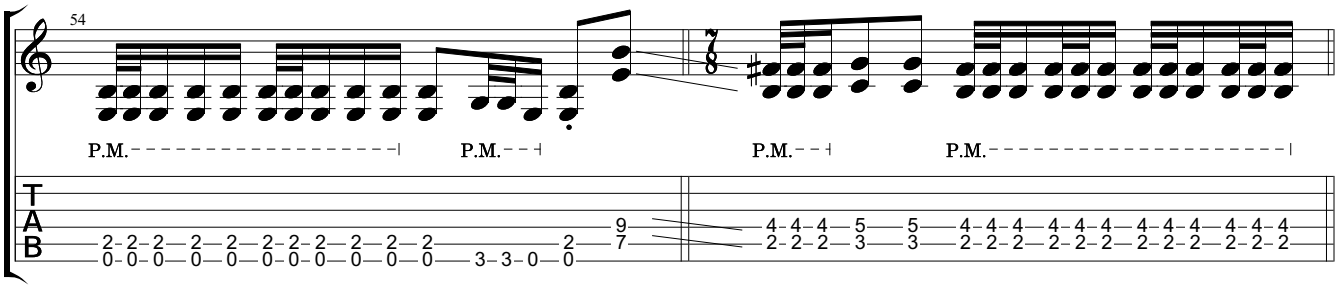

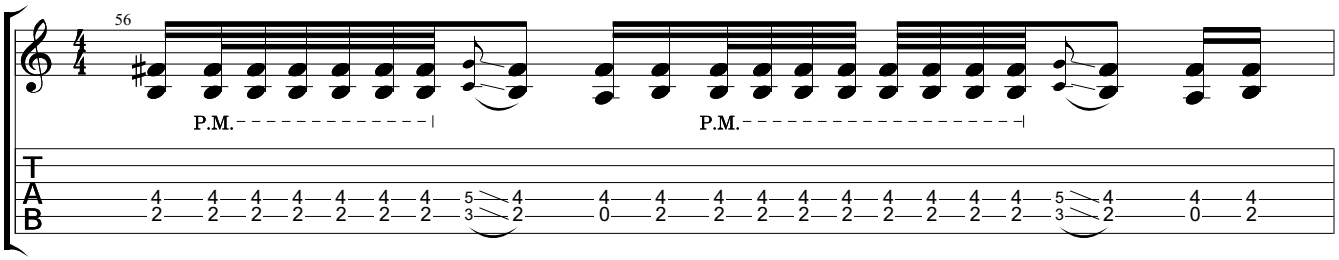

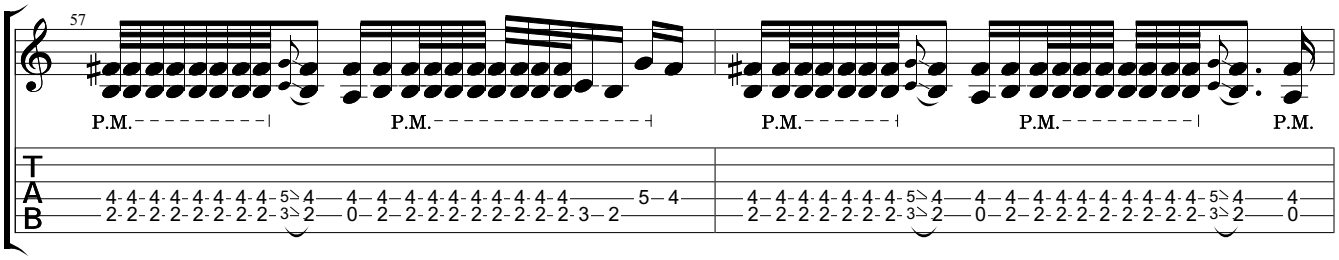

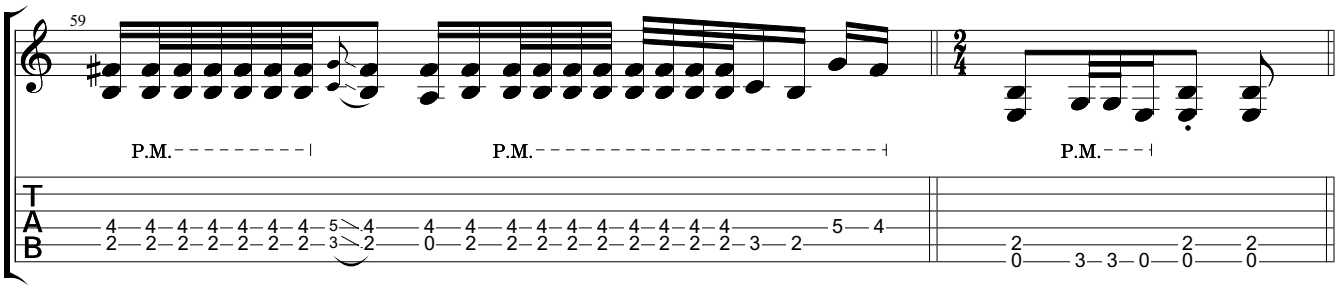

Part 4: 02:18

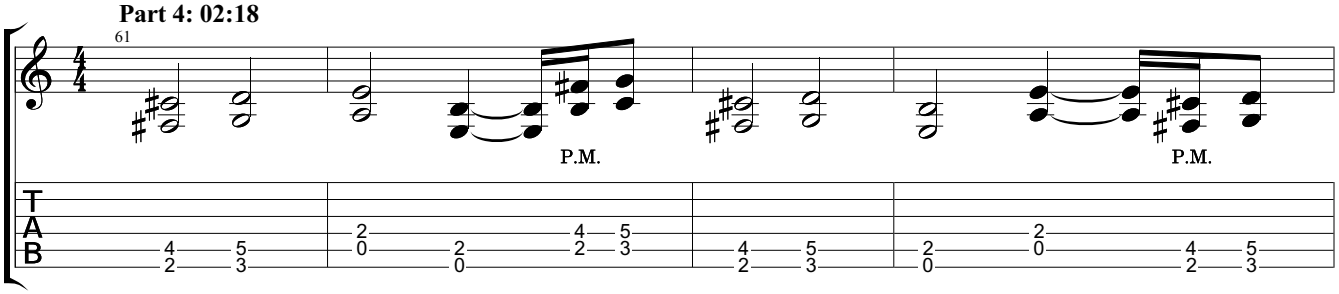

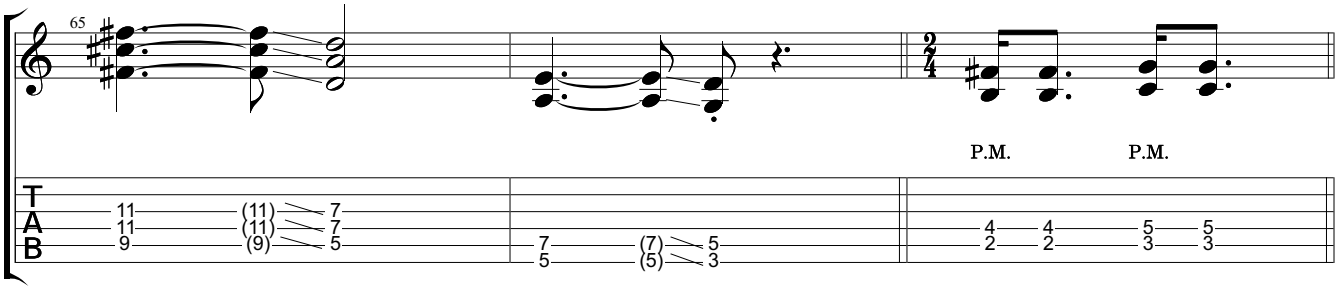

Downloaded from MusicNotesLib.com Perfect notes and guitar tabs searcher

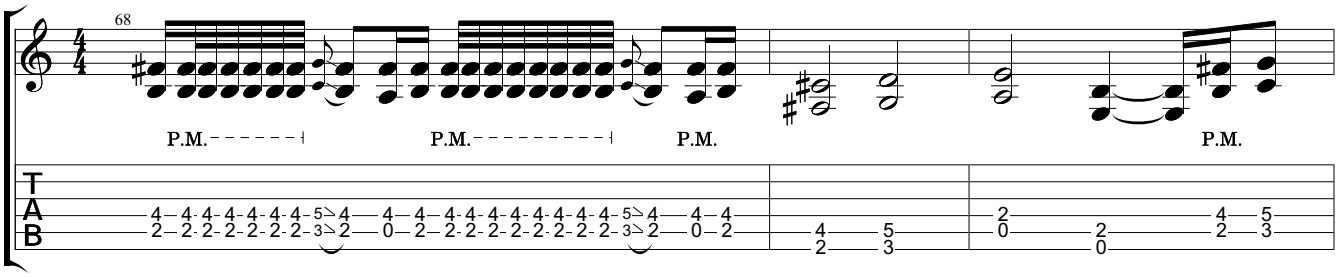

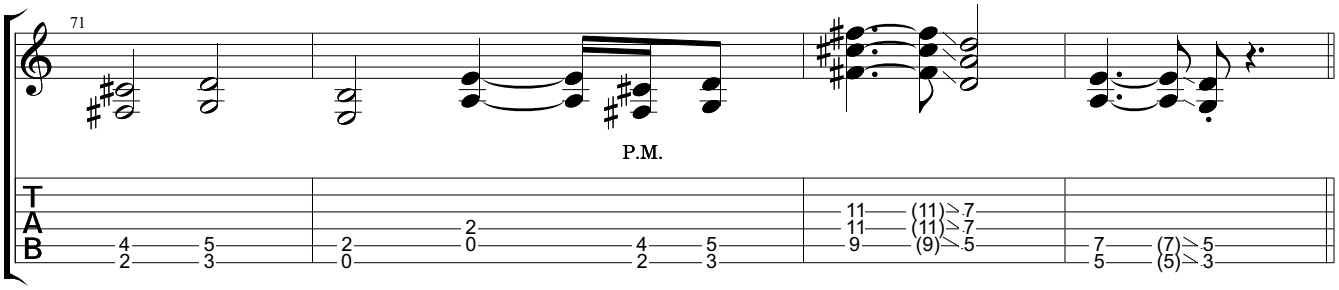

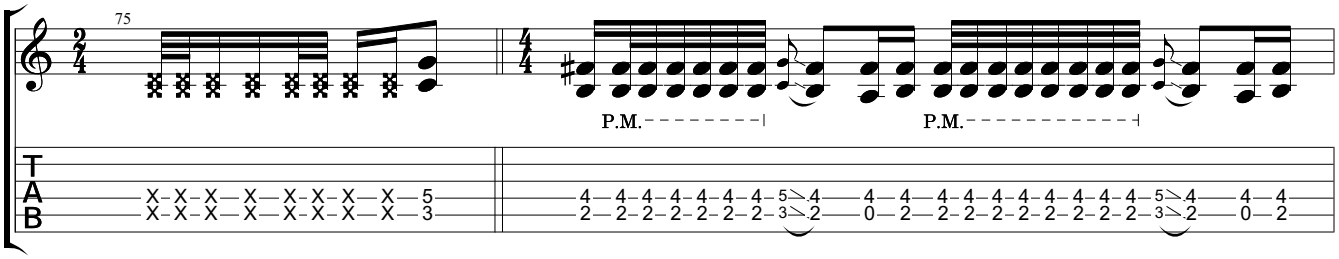

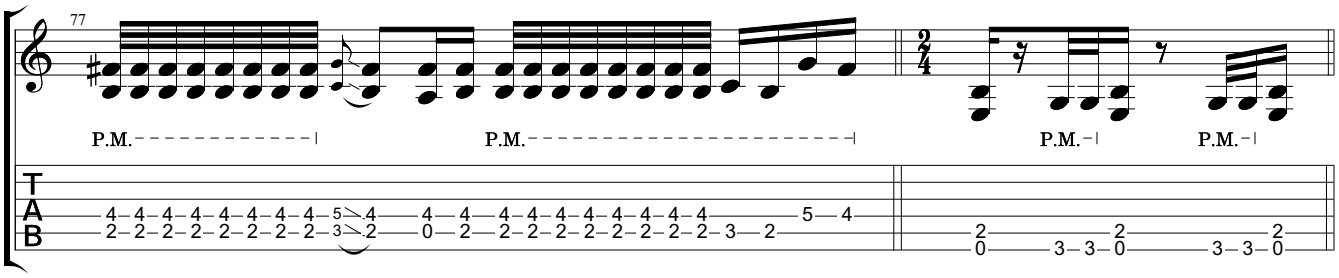

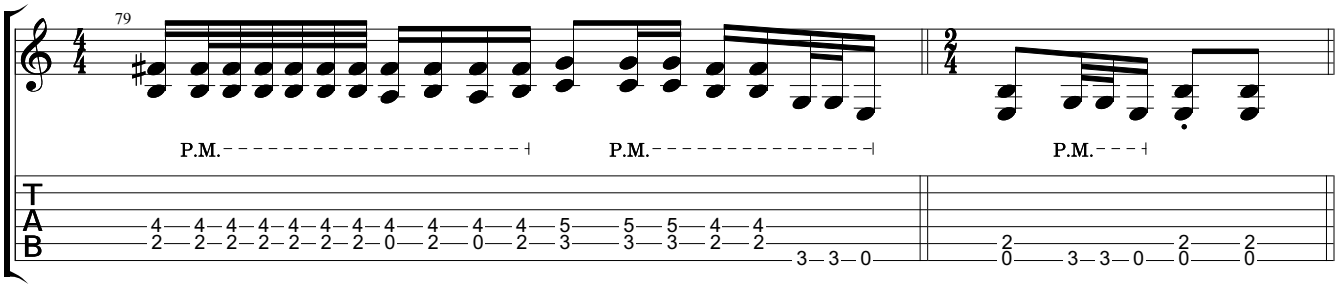

Part 5: 03:02

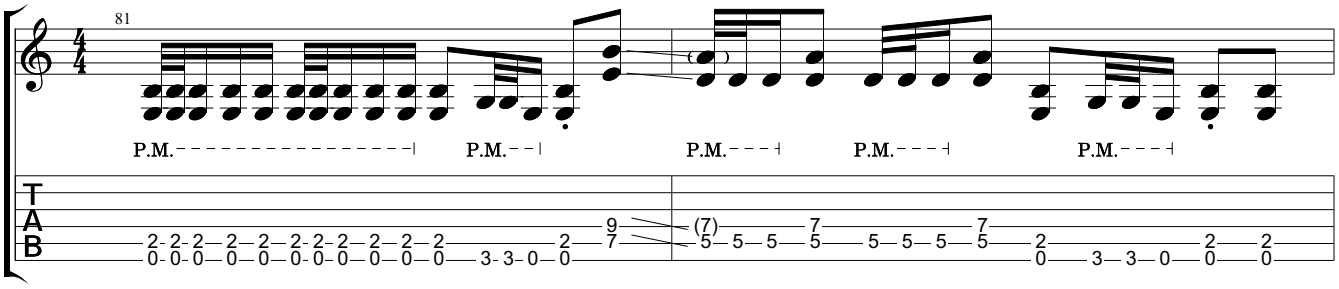

Downloaded from MusicNotesLib.com Perfect notes and guitar tabs searcher

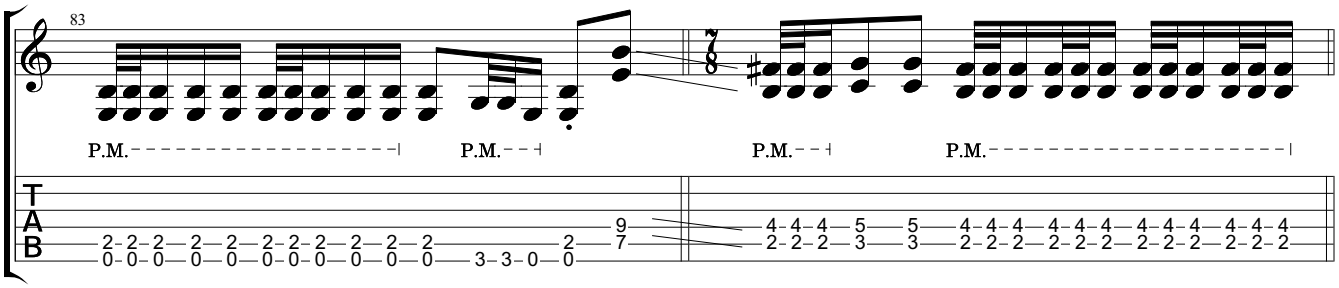

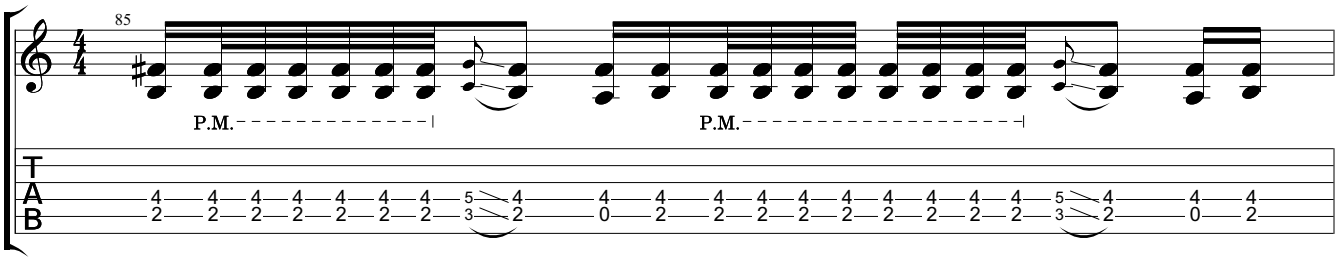

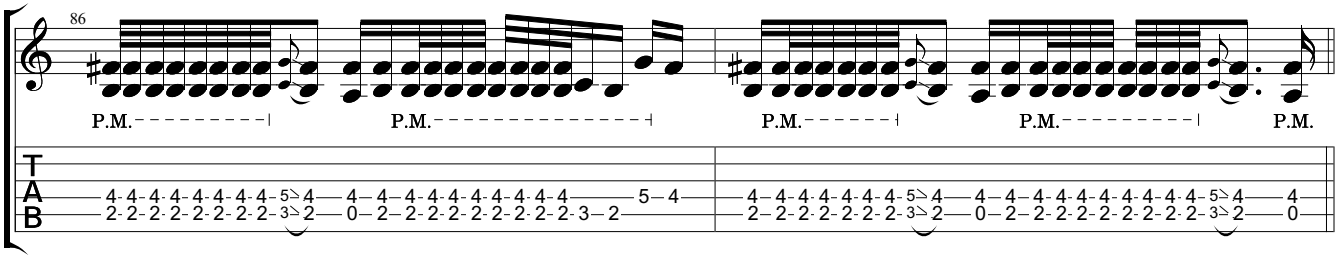

Part 6: 03:23

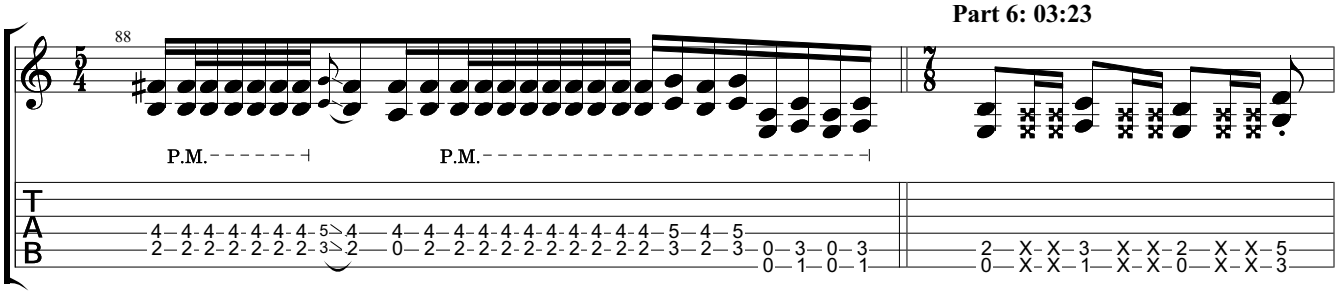

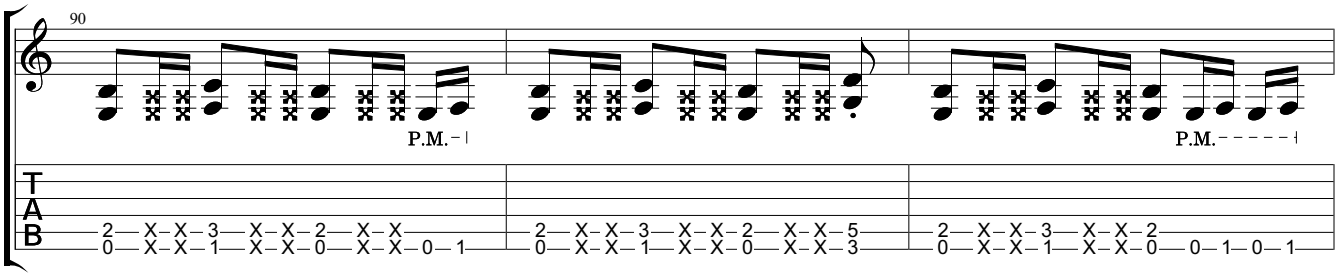

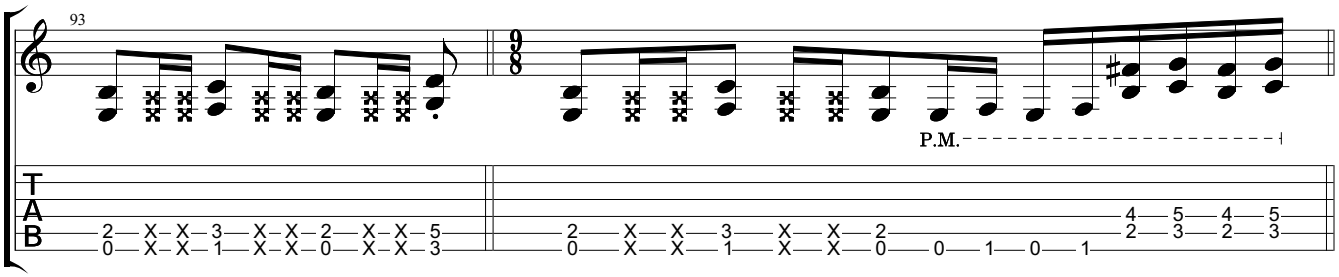

Downloaded from MusicNotesLib.com Perfect notes and guitar tabs searcher

Guitar Solo: 03:37

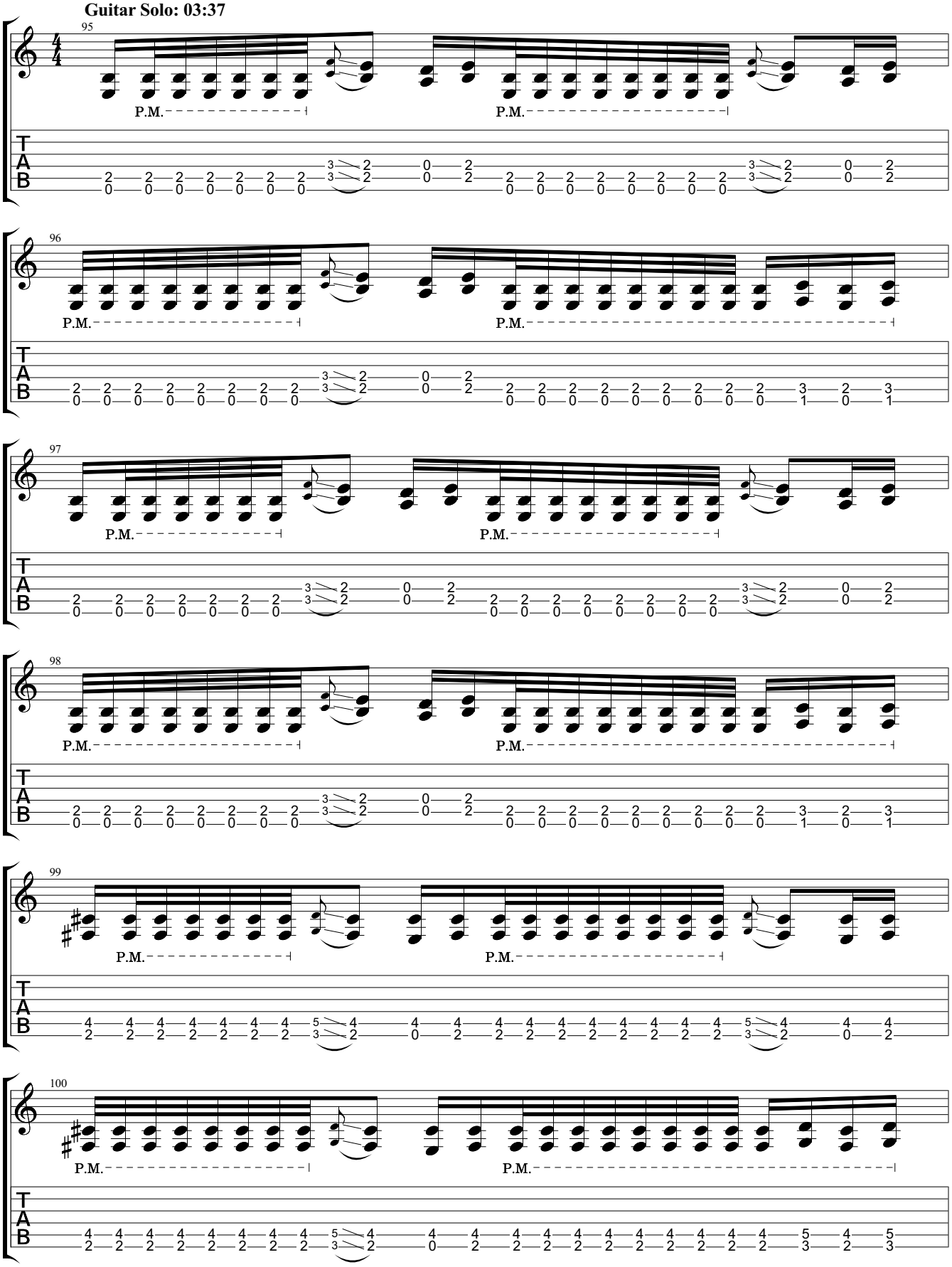

Downloaded from MusicNotesLib.com Perfect notes and guitar tabs searcher

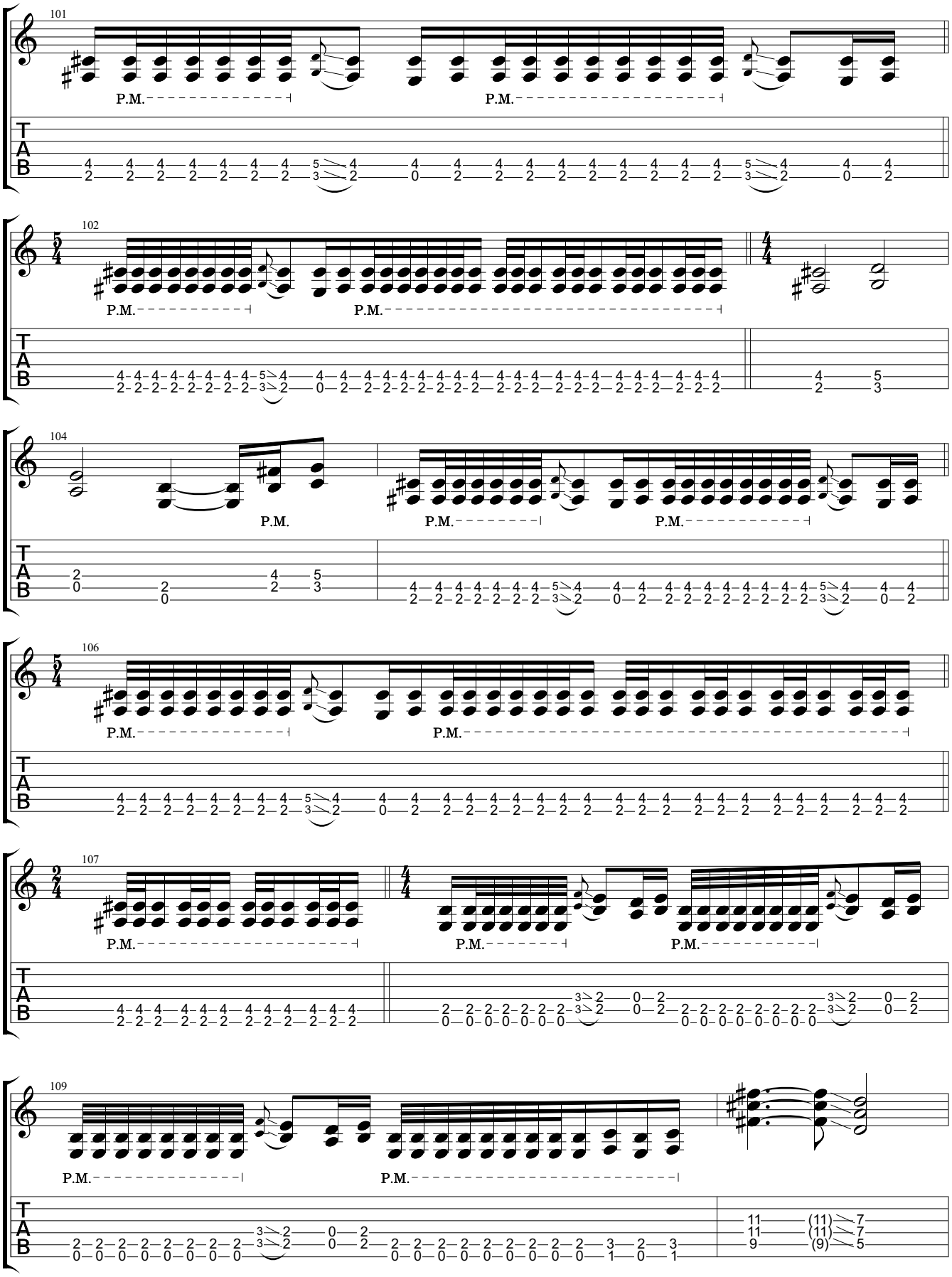

Downloaded from MusicNotesLib.com Perfect notes and guitar tabs searcher

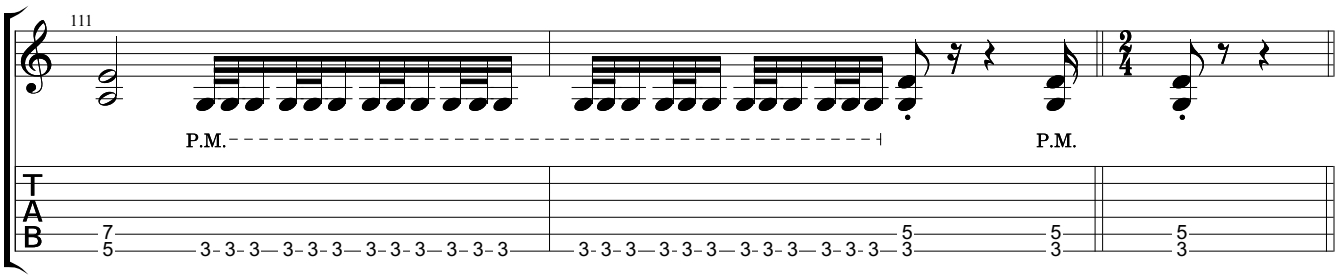

Part 7: 04:23

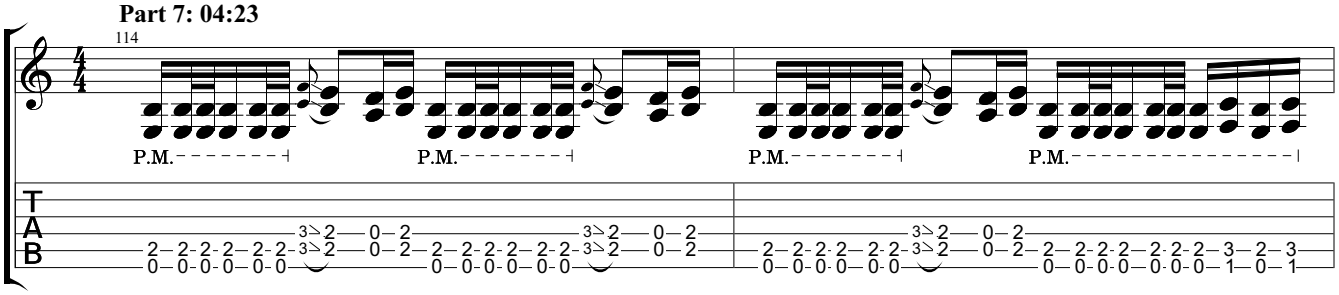

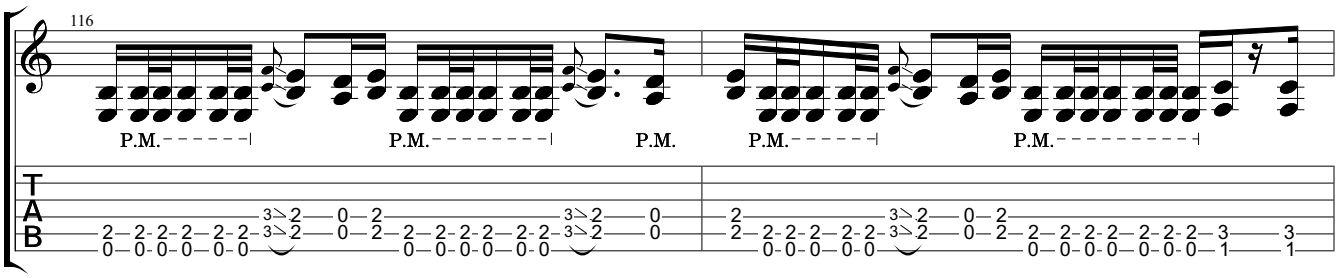

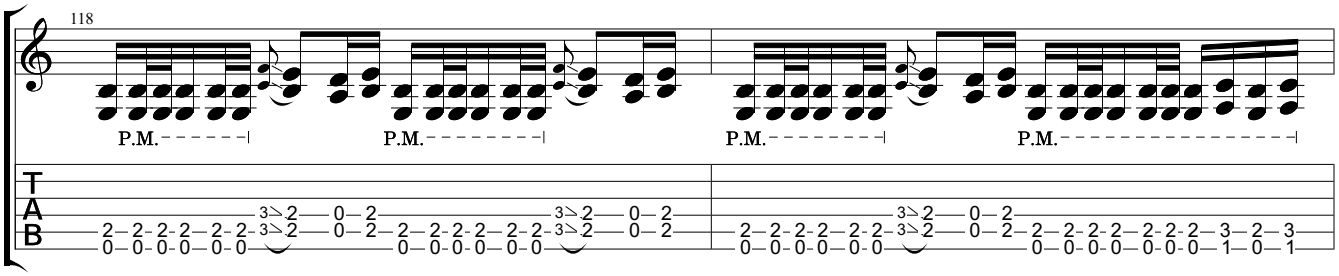

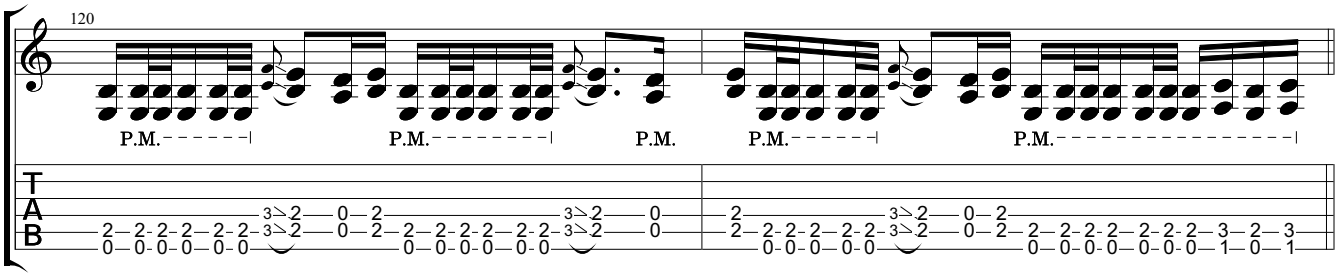

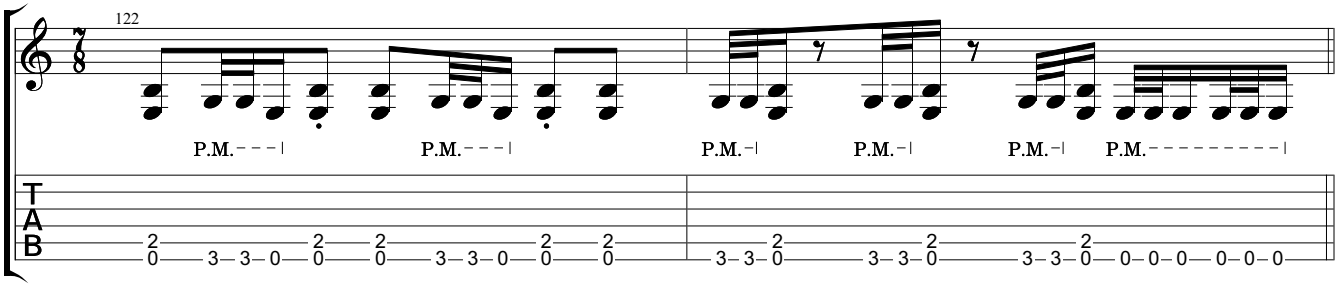

Downloaded from MusicNotesLib.com Perfect notes and guitar tabs searcher

Part 8: 04:50

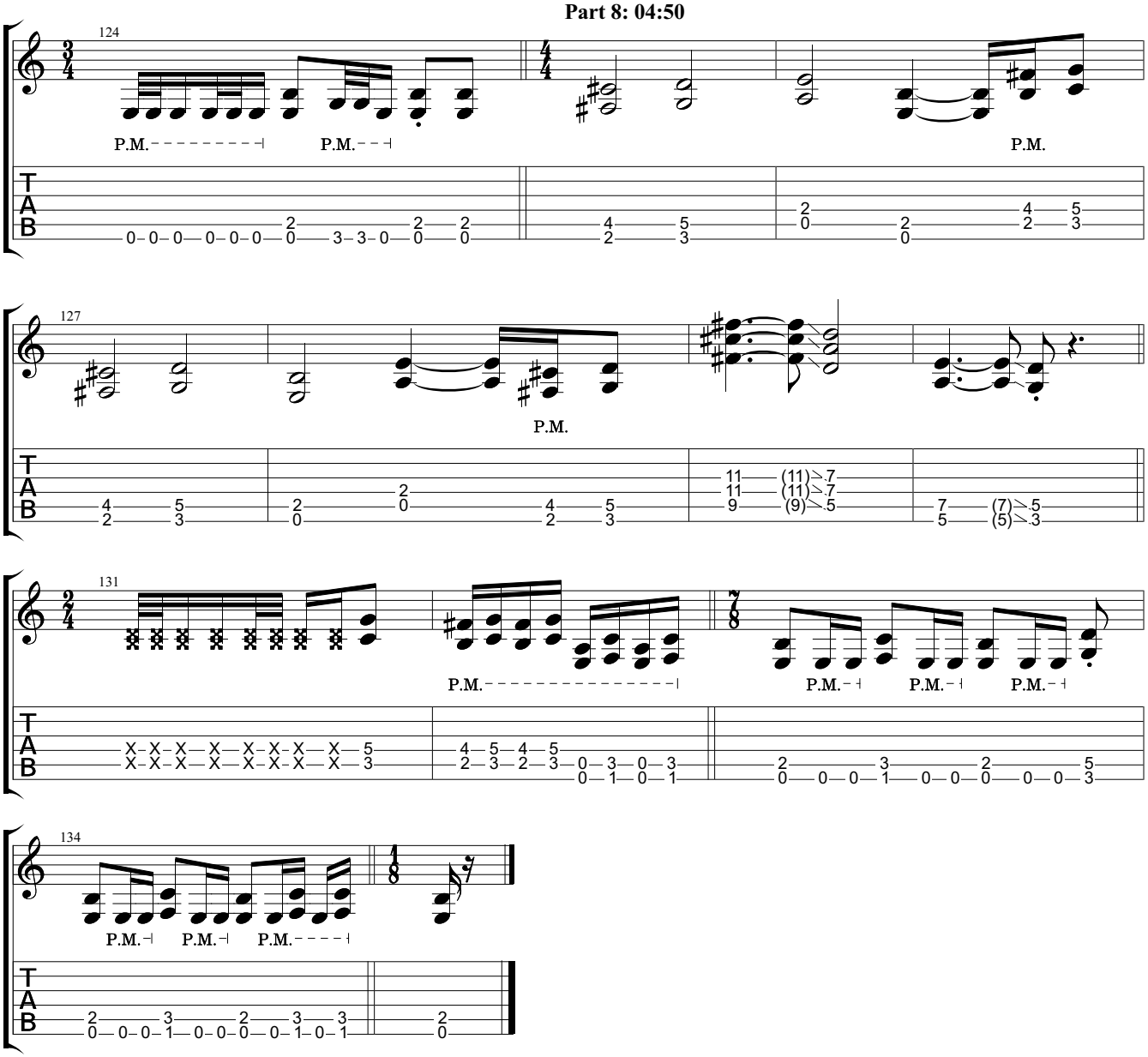

Downloaded from MusicNotesLib.com Perfect notes and guitar tabs searcher