

Carole King - Will You Still Love Me Tomorrow

3.0"
2.1.00
Will You Love Me Tomorrow (Carole King) - MIDI by Chartchai Meesangnin

♩ = 80,000000

♩ = 80,499962

♩ = 80,999969

Melody 1

Piano LH

Piano RH

Bass

Melody 2

♩ = 80,000000

♩ = 80,499962

♩ = 80,999969

Carole King-Will You Love Me Tomorrow

Carole King-Will You Love Me Tomorrow

5 ♩ = 81,500038 ♩ = 82,000038 ♩ = 82,499947 ♩ = 83,499985

Melody 1

Piano LH

Piano RH

Bass

Sequenced by ChartChai MeeSangNin (jeridu@geocities.com).

9

Melody 1

Piano LH

Piano RH

Bass

13

Melody 1

Piano LH

Piano RH

Bass

17

Melody 1

Piano LH

Piano RH

Bass

21

Melody 1

Snare Drum 1

Kick Drum 1

Closed High Hat

Side Stick

Piano LH

Piano RH

Bass

24

Melody 1

Kick Drum 1

Closed High Hat

Side Stick

Piano LH

Piano RH

Bass

27

Melody 1

Kick Drum 1

Closed High Hat

Side Stick

Piano LH

Piano RH

Bass

31

Melody 1

Kick Drum 1

Closed High Hat

Side Stick

Piano LH

Piano RH

Bass

35

Melody 1

Kick Drum 1

Closed High Hat

Side Stick

Piano LH

Piano RH

Bass

Melody 2

39

Melody 1

Kick Drum 1

Closed High Hat

Side Stick

Piano LH

Piano RH

Bass

Melody 2

42

Melody 1
Kick Drum 1
Closed High Hat
Side Stick
Piano LH
Piano RH
Bass

45

Melody 1
Kick Drum 1
Closed High Hat
Side Stick
Piano LH
Piano RH
Bass
Melody 2

48

Melody 1

Kick Drum 1

Closed High Hat

Side Stick

Piano LH

Piano RH

Bass

Melody 2

51

Melody 1

Snare Drum 1

Kick Drum 1

Closed High Hat

Open High Hat

Piano LH

Piano RH

Bass

Melody 2

54

Melody 1

Snare Drum 1

Kick Drum 1

Closed High Hat

Side Stick

Piano LH

Piano RH

Bass

Melody 2

57

Melody 1

Kick Drum 1

Closed High Hat

Side Stick

Piano LH

Piano RH

Bass

Melody 2

60

Melody 1

Kick Drum 1

Closed High Hat

Side Stick

Piano LH

Piano RH

Bass

Melody 2

64

Melody 1

Kick Drum 1

Closed High Hat

Side Stick

Piano LH

Piano RH

Bass

Melody 2

68

Melody 1

Kick Drum 1

Closed High Hat

Side Stick

Piano LH

Piano RH

Bass

Melody 2

72

Melody 1

Kick Drum 1

Closed High Hat

Side Stick

Piano LH

Piano RH

Bass

Melody 2

$\text{♩} = 85,000046 = 85,500046 = 86,000054 = 87,000038 = 88,00000015$

76 ♩ = 89,000038

Kick Drum 1

Closed High Hat

Side Stick

Piano LH

Piano RH

Bass

79

Kick Drum 1

Closed High Hat

Side Stick

Piano LH

Piano RH

Bass

82

Kick Drum 1

Closed High Hat

Side Stick

Piano LH

Piano RH

Bass

85

Kick Drum 1

Closed High Hat

Side Stick

Piano LH

Piano RH

Bass

88

Kick Drum 1

Closed High Hat

Side Stick

Piano LH

Piano RH

Bass

Melody 1 Carole King - Will You Still Love Me Tomorrow

♩ = 80,000000

♩ = 80,4998029985008280008349980999947

7 ♩ = 83,499985

12

15

20 ♩ = 85,000046

25

30

35

39

Sequenced by ChartChai MeeSangNin (jeridu@geocities.com).

43

48

53

59

64

69

73

Carole King - Will You Still Love Me Tomorrow

Snare Drum 1

♩ = 80,000000 ♩ = 80,49960,999960 = 85,50008038 ♩ = 83,4999047

4/4 **2**

7 ♩ = 83,499985

4 **3** **7**

23 ♩ = 85,000046

30

55 ♩ = 85,000015

18 **15**

Sequenced by ChartChai MeeSangNin (jeridu@geocities.com).

Carole King - Will You Still Love Me Tomorrow

Kick Drum 1

♩ = 80,000000 ♩ = 80,499960,999960 = 81,500038 ♩ = 82,999997

2

7 ♩ = 83,499985 **4** **3** **8** ♩ = 85,000046

25

31

37

43

49

55

59

Sequenced by ChartChai MeeSangNin (jeridu@geocities.com).

2

Kick Drum 1

63

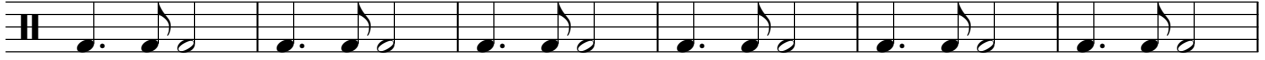

69

♩ = 85,00004000466,000040952,0000

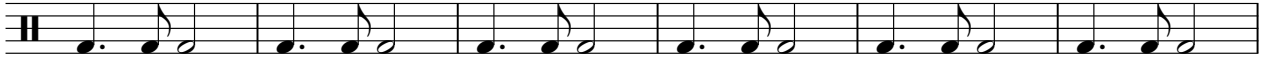

75

♩ = 88,00005000189,000038

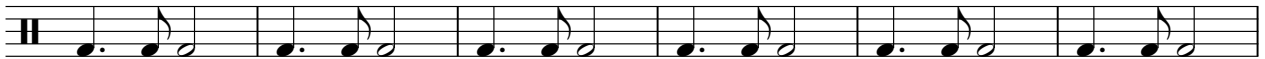

81

86

Carole King - Will You Still Love Me Tomorrow

Closed High Hat

♩ = 80,000000 ♩ = 80,499960,999960 = 81,500038 ♩ = 82,999917

2

7

4 **3** **8**

25

31

37

43

49

2

56

59

Sequenced by ChartChai MeeSangNin (jeridu@geocities.com).

2

Closed High Hat

63

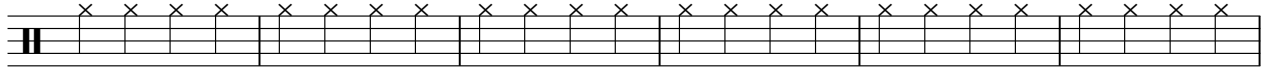

69

♩ = 85,00005000166,000039957,0000

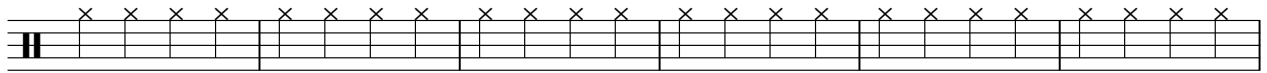

75

♩ = 88,00005000159,000038

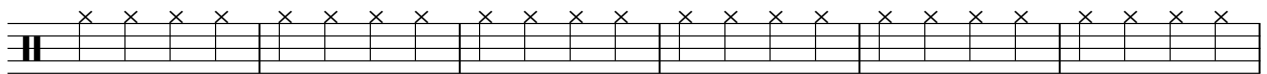

81

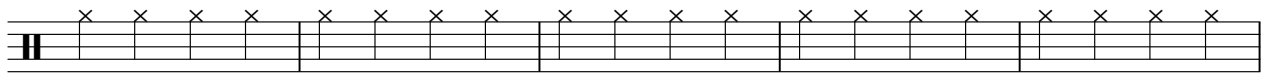

86

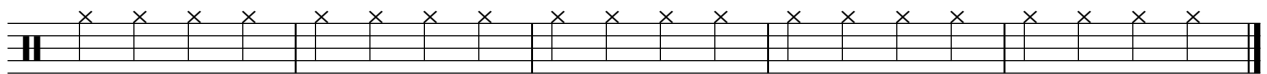

Carole King - Will You Still Love Me Tomorrow

Open High Hat

♩ = 80,000000 ♩ = 80,499960,999960 = 81,500038 ♩ = 82,999917

2

7 ♩ = 83,499985 **4** **3** **8** ♩ = 85,000046 **28**

51 **20** ♩ = 85,000050,000046,00005

74 ♩ = 86,499954 = 87,000038 = 88,000015 = 89,000038 **15**

Sequenced by ChartChai MeeSangNin (jeridu@geocities.com).

Side Stick Carole King - Will You Still Love Me Tomorrow

♩ = 80,000000 ♩ = 80,49960,999960 = 81,52008038 ♩ = 82,19999917

4 **2**

7 ♩ = 83,499985 ♩ = 85,000046

4 **3** **8**

25

31

37

43

49

4

57

Sequenced by ChartChai MeeSangNin (jeridu@geocities.com).

63

69

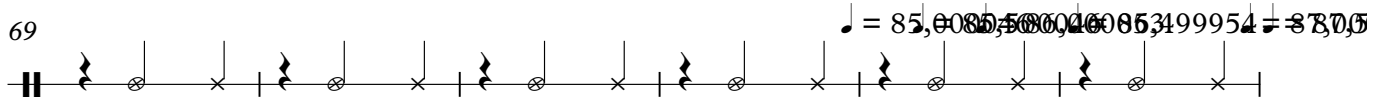

75

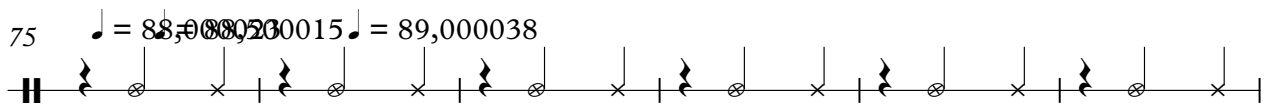

81

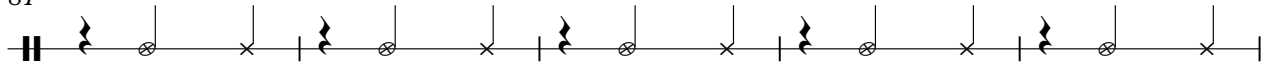

86

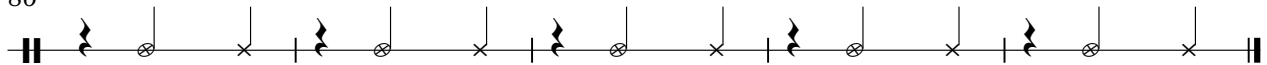

Carole King - Will You Still Love Me Tomorrow

Piano LH

♩ = 80,000000 ♩ = 80,499962 ♩ = 80,999969 ♩ = 81,500038 ♩ = 82,000038

2

6 ♩ = 82,499969 ♩ = 82,999969 ♩ = 83,499985

10

14

18

21 ♩ = 85,000046

Sequenced by ChartChai MeeSangNin (jeridu@geocities.com).

V.S.

25

29

33

37

40

43

46

49

53

56

60

64

V.S.

68

71

♩ = 85,000046 ♩ = 86,000046 ♩ = 87,000046 ♩ = 88,000046

75

♩ = 88,000023 ♩ = 89,000023 ♩ = 90,000023 ♩ = 91,000023

79

83

87

Carole King - Will You Still Love Me Tomorrow

Piano RH

♪ = 80,000000 ♪ = 80,499962 ♫ = 80,999969

2

5 ♪ = 81,500038 ♫ = 82,000038 ♪ = 82,499969 ♫ = 82,999947

7 ♪ = 83,499985

9

12

15

Sequenced by ChartChai MeeSangNin (jeridu@geocities.com).

V.S.

19

23 $\text{♩} = 85,000046$

26

30

34

38

41

45

49

53

56

59

63

67

71

$\text{♩} = 85,000046 = 85,580000053 \text{ } \text{♩} = 86,879006423 = 87,50$

75

$\text{♩} = 88,000023 \text{ } \text{♩} = 88,50000038$

78

81

84

87

89

Bass Carole King - Will You Still Love Me Tomorrow

♩ = 80,000000

♩ = 80,499962 = 80,500038 82,000069 82,999931

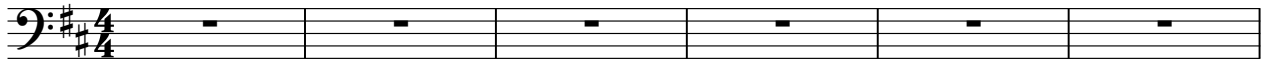

7 ♩ = 83,499985

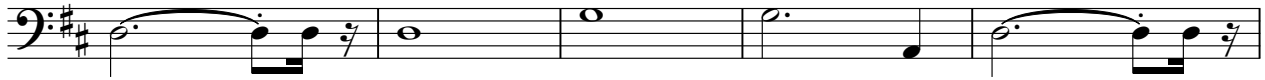

12

18

♩ = 85,000046

24

31

36

42

47

53

Sequenced by ChartChai MeeSangNin (jeridu@geocities.com).

V.S.

2

Bass

59

65

70

$\text{♩} = 85,985460466,986499587,988000388,500$

76 $\text{♩} = 89,000038$

82

87

Melody 2 Carole King - Will You Still Love Me Tomorrow

♩ = 80,000000

♩ = 80,499962 ♩ = 80,500038 ♩ = 80,499969 ♩ = 82,99994'

7

♩ = 83,499985

♩ = 85,000046

4 3 8 12

35

40

5

48

54

59

5

68

72

♩ = 85,000046 ♩ = 86,500054 ♩ = 86,500046 ♩ = 87,000054 ♩ = 88,000046 ♩ = 88,000054

15

Sequenced by ChartChai MeeSangNin (jeridu@geocities.com).

Carole King - Will You Still Love Me Tomorrow
 Carole King-Will You Love Me Tomorrow

Sequenced by ChartChai MeeSangNin (jeridu@geocities.com).