

Carole King - You've Got A Friend

♩ = 102,000053

Drums (BB)

Strings (BB)

Piano (BB)

♩ = 102,000053

Guitar (BB)

Melody (BB)

Bass (BB)

Bass as written

Bass dbl

Harmony

4

Drums (BB)

Strings (BB)

Piano (BB)

Guitar (BB)

Melody (BB)

Bass (BB)

Bass as written

Bass dbl

Harmony

6

Drums (BB)

Strings (BB)

Piano (BB)

Guitar (BB)

Melody (BB)

Bass (BB)

Bass as written

Bass dbl

Harmony

8

Drums (BB)

Strings (BB)

Piano (BB)

Guitar (BB)

Melody (BB)

Bass (BB)

Bass as written

Bass dbl

Harmony

10

Drums (BB)

Strings (BB)

Piano (BB)

Guitar (BB)

Melody (BB)

Bass (BB)

Bass as written

Bass dbl

Harmony

12

Drums (BB)

Strings (BB)

Piano (BB)

Guitar (BB)

Melody (BB)

Bass (BB)

Bass as written

Bass dbl

Harmony

14

Drums (BB)

Strings (BB)

Piano (BB)

Guitar (BB)

Melody (BB)

Bass (BB)

Bass as written

Bass dbl

Harmony

16

Drums (BB)

Strings (BB)

Piano (BB)

Guitar (BB)

Melody (BB)

Bass (BB)

Bass as written

Bass dbl

Harmony

18

Drums (BB)

Strings (BB)

Piano (BB)

Guitar (BB)

Melody (BB)

Bass (BB)

Bass as written

Bass dbl

Harmony

20

Drums (BB)

Strings (BB)

Piano (BB)

Guitar (BB)

Melody (BB)

Bass (BB)

Bass as written

Bass dbl

Harmony

22

Drums (BB)

Strings (BB)

Piano (BB)

Guitar (BB)

Melody (BB)

Bass (BB)

Bass as written

Bass dbl

Harmony

- Drums (BB)**: Features a drum set notation with a snare drum (S) and a bass drum (B). The pattern consists of a snare on the first and third beats, and a bass drum on the second and fourth beats.
- Strings (BB)**: Shows a single melodic line for strings, starting with a half note G#4 and a half note A4.
- Melody (BB)**: A single melodic line, likely for a vocal or lead instrument, with a mix of quarter and eighth notes.
- Bass (BB)**: A single melodic line in bass clef, consisting of quarter notes.
- Bass as written**: A single melodic line in bass clef, consisting of quarter notes.
- Bass dbl**: A single melodic line in bass clef, consisting of quarter notes.
- Harmony**: A single melodic line in treble clef, consisting of quarter notes.

26

Drums (BB)

Strings (BB)

Piano (BB)

Guitar (BB)

Melody (BB)

Bass (BB)

Bass as written

Bass dbl

Harmony

28

Drums (BB)

Strings (BB)

Piano (BB)

Guitar (BB)

Melody (BB)

Bass (BB)

Bass as written

Bass dbl

Harmony

30

- Drums (BB):** Features a complex rhythmic pattern with various note values and rests, including some notes with 'x' marks above them.
- Guitar (BB):** Features a melodic line with various note values and rests, including some notes with a fermata.

32

Drums (BB)

Strings (BB)

Piano (BB)

Guitar (BB)

Melody (BB)

Bass (BB)

Bass as written

Bass dbl

Harmony

34

Drums (BB)

Strings (BB)

Piano (BB)

Guitar (BB)

Melody (BB)

Bass (BB)

Bass as written

Bass dbl

Harmony

36

Drums (BB)

Strings (BB)

Piano (BB)

Guitar (BB)

Melody (BB)

Bass (BB)

Bass as written

Bass dbl

Harmony

38

Drums (BB)

Strings (BB)

Piano (BB)

Guitar (BB)

Bass (BB)

Bass as written

Bass dbl

Harmony

40

Drums (BB)

Strings (BB)

Piano (BB)

Guitar (BB)

Melody (BB)

Bass (BB)

Bass as written

Bass dbl

Harmony

42

Drums (BB)

Strings (BB)

Piano (BB)

Guitar (BB)

Melody (BB)

Bass (BB)

Bass as written

Bass dbl

Harmony

- Guitar (BB):** Features a melodic line with some slurs and a more rhythmic accompaniment.
- Bass as written:** A more detailed bass line with slurs and ties, likely representing the original recording.

46

Drums (BB)

Strings (BB)

Piano (BB)

Guitar (BB)

Melody (BB)

Bass (BB)

Bass as written

Bass dbl

Harmony

48

Drums (BB)

Strings (BB)

Piano (BB)

Guitar (BB)

Melody (BB)

Bass (BB)

Bass as written

Bass dbl

Harmony

50

Drums (BB)

Strings (BB)

Piano (BB)

Guitar (BB)

Melody (BB)

Bass (BB)

Bass as written

Bass dbl

Harmony

52

Drums (BB)

Strings (BB)

Piano (BB)

Guitar (BB)

Melody (BB)

Bass (BB)

Bass as written

Bass dbl

Harmony

54

Drums (BB)

Strings (BB)

Piano (BB)

Guitar (BB)

Melody (BB)

Bass (BB)

Bass as written

Bass dbl

Harmony

56

Drums (BB)

Strings (BB)

Piano (BB)

Guitar (BB)

Melody (BB)

Bass (BB)

Bass as written

Bass dbl

Harmony

58

Drums (BB)

Strings (BB)

Piano (BB)

Guitar (BB)

Melody (BB)

Bass (BB)

Bass as written

Bass dbl

Harmony

60

Drums (BB)

Strings (BB)

Piano (BB)

Guitar (BB)

Melody (BB)

Bass (BB)

Bass as written

Bass dbl

Harmony

62

Drums (BB)

Strings (BB)

Piano (BB)

Guitar (BB)

Melody (BB)

Bass (BB)

Bass as written

Bass dbl

Harmony

64

Drums (BB)

Strings (BB)

Piano (BB)

Guitar (BB)

Bass (BB)

Bass as written

Bass dbl

Harmony

65

Drums (BB)

Strings (BB)

Piano (BB)

Guitar (BB)

Melody (BB)

Bass (BB)

Bass as written

Bass dbl

Harmony

67

Drums (BB)

Strings (BB)

Piano (BB)

Guitar (BB)

Melody (BB)

Bass (BB)

Bass as written

Bass dbl

Harmony

69

73

Drums (BB)

Strings (BB)

Piano (BB)

Guitar (BB)

Melody (BB)

Bass (BB)

Bass as written

Bass dbl

Harmony

75

Drums (BB)

Strings (BB)

Piano (BB)

Guitar (BB)

Melody (BB)

Bass (BB)

Bass as written

Bass dbl

Harmony

77

- Drums (BB):** Features a complex rhythmic pattern with various note values and rests, including a double bar line at the start.

81

Drums (BB)

Strings (BB)

Piano (BB)

Guitar (BB)

Melody (BB)

Bass (BB)

Bass as written

Bass dbl

Harmony

83

Drums (BB)

Strings (BB)

Piano (BB)

Guitar (BB)

Melody (BB)

Bass (BB)

Bass as written

Bass dbl

Harmony

85

87

Drums (BB)

Strings (BB)

Piano (BB)

Guitar (BB)

Melody (BB)

Bass (BB)

Bass as written

Bass dbl

Harmony

89

- Strings (BB):** Shows a few notes in the upper register, possibly representing a string section.

- Strings (BB):** Shows a simple accompaniment with a few notes and rests.

93

95

Drums (BB)

Strings (BB)

Piano (BB)

Guitar (BB)

Melody (BB)

Bass (BB)

Bass as written

Bass dbl

Harmony

97

Drums (BB)

Strings (BB)

Piano (BB)

Guitar (BB)

Melody (BB)

Bass (BB)

Bass as written

Bass dbl

Harmony

101

Drums (BB)

Strings (BB)

Piano (BB)

Guitar (BB)

Melody (BB)

Bass (BB)

Bass as written

Bass dbl

Harmony

103

- Melody (BB):** Features a single melodic line with a few notes and rests.
- Bass (BB):** Shows a simple bass line with a few notes.
- Bass as written:** A bass line with notes and stems, including some beamed notes.

104

Drums (BB)

Carole King - You've Got A Friend

♩ = 102,000053

6

10

14

17

21

25

29

33

37

V.S.

Drums (BB)

41

45

48

51

55

59

63

67

71

75

Drums (BB)

79

83

87

91

95

99

102

Carole King - You've Got A Friend

Strings (BB)

♩ = 102,000053

9

16

23

30

38

44

51

59

66

V.S.

2

Strings (BB)

73

80

87

95

101

Piano (BB)

Carole King - You've Got A Friend

♩ = 102,000053

V.S.

26

30

34

39

42

46

49

52

56

60

64

68

V.S.

71

75

78

81

84

88

92

96

100

103

♩ = 102,000053

2

5

7

10

13

16

19

22

25

28

V.S.

31

34

37

40

43

46

49

52

55

58

V.S.

90

93

96

99

102

104

Carole King - You've Got A Friend

Melody (BB)

♩ = 102,000053

2

7

12

17

22

27

32

36

42

45

3

2

Melody (BB)

97

101

104

Bass (BB)

Carole King - You've Got A Friend

♩ = 102,000053

2

8

14

19

24

29

35

41

47

53

V.S.

59

64

70

76

82

88

94

100

Carole King - You've Got A Friend

Bass as written

$\text{♩} = 102,000053$

2

8

13

18

24

29

35

41

46

51

V.S.

Bass as written

57

63

69

75

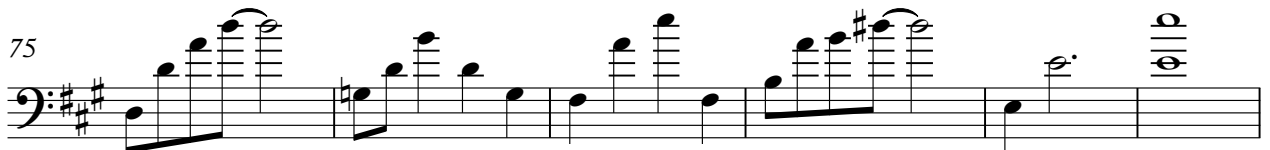

81

87

93

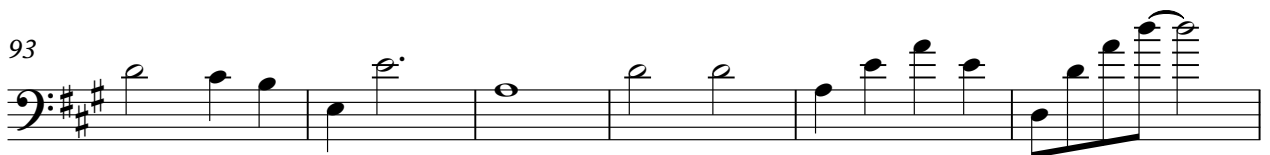

99

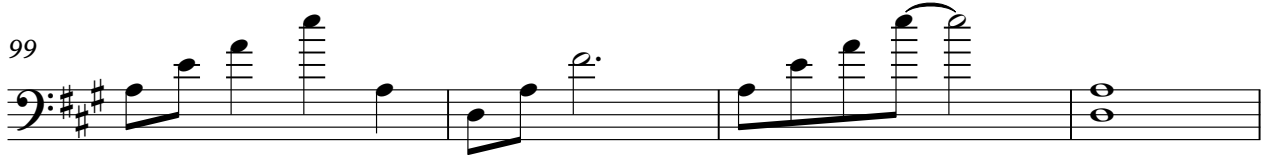

103

Bass dbl

Carole King - You've Got A Friend

♩ = 102,000053

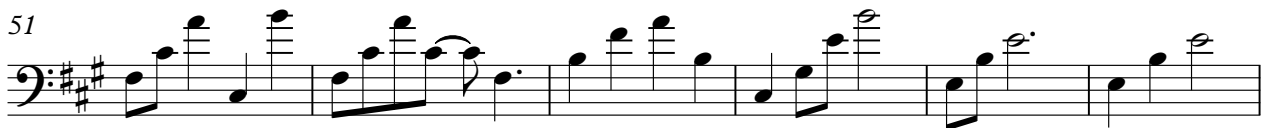

V.S.

57

63

69

75

81

87

93

99

103

Carole King - You've Got A Friend

Harmony

♩ = 102,000053

2

7

12

17

22

27

31

35

39

43

V.S.

48

53

58

63

67

71

75

79

84

88

Harmony

92

96

100

103
