

Celine Dion - All by myself

♪ = 250,000000 ♩ = 60,000000

clarinet

drums

piano

jz guitar

nl guitar

bass

elec piano

strings H

strings L

♪ = 250,000000 ♩ = 60,000000

♪ = 250,000000 ♩ = 60,000000

7

♪ = 50,000000 ♩ = 60,000000

clarinet

piano

bass

strings L

♪ = 50,000000 ♩ = 60,000000

11

clarinet

piano

bass

strings L

15

clarinet

drums

piano

bass

strings L

19

♩ = 59,000008

clarinet

drums

piano

bass

elec piano

strings L

♩ = 59,000008

23 $\text{♩} = 54,000000$ $\text{♩} = 60,000000$

clarinet

drums

piano

bass

elec piano

strings H

strings L

27

clarinet

drums

piano

jz guitar

nl guitar

bass

strings H

strings L

30

drums

piano

jz guitar

nl guitar

bass

strings L

33

clarinet

drums

piano

jz guitar

nl guitar

bass

elec piano

strings H

strings L

37

clarinet

drums

piano

bass

elec piano

strings H

strings L

41

♩ = 113,000099

clarinet

drums

piano

bass

elec piano

strings H

strings L

♩ = 113,000099

♩ = 113,000099

6

45 ♩ = 107,999916 ♩ = 97,99,0085 23 ♩ = 72,000,000099 ♩ = 107,999916 ♩ = 97,99,0085 23 ♩ = 72,000,000924

piano

strings L

49 ♩ = 94,999992 ♩ = 85,000046 ♩ = 80,000000 ♩ = 75,000,000985 ♩ = 64,999992

piano

strings L

52

clarinet

piano

bass

strings L

56 ♩ = 60,000000 ♩ = 55,000004 ♩ = 50,000000 ♩ = 45,000011 ♩ = 34,9999,009985

clarinet

drums

piano

60 ♩ = 64,999992

clarinet

drums

piano

bass

elec piano

strings H

strings L

64

clarinet

drums

piano

bass

elec piano

strings H

strings L

68

drums

piano

jz guitar

nl guitar

bass

elec piano

strings H

strings L

72

$\text{♩} = 57,99985000008 \quad \text{♩} = 42,9999992$

drums

piano

jz guitar

nl guitar

bass

elec piano

strings H

strings L

$\text{♩} = 57,99985000008 \quad \text{♩} = 42,9999992$

$\text{♩} = 52,000008 \quad \text{♩} = 42,999996$

$\text{♩} = 57,99985 \quad \text{♩} = 34,99992$

drums

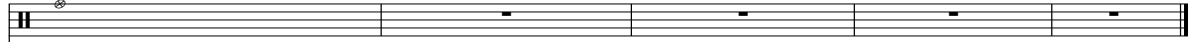

piano

bass

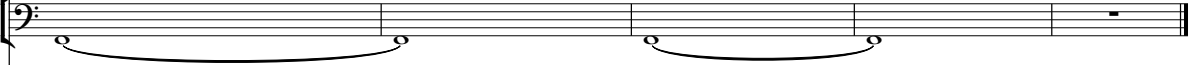

strings L

♩ = 61,999996

Celine Dion - All by myself

clarinet

♩ = 250,000000

3

7

♩ = 50,000,000

11

15

♩ = 59,000,000

20

♩ = 54,000,000

24

♩ = 60,000000

27

6

36

40

44

♩ = 113,000,000

♩ = 94,900,000

♩ = 64,990,000

2

3

54

♩ = 60,000000 ♩ = 55,000004 ♩ = 50,000000 ♩ = 45,000012 ♩ = 73,99998599992

57

61

65

68

♩ = 57,99998599992 ♩ = 52,99998000002 ♩ = 47,99997500002

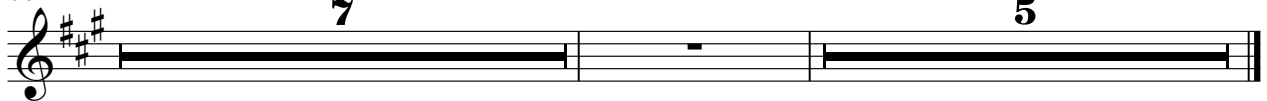

2

drums

45 = 105,9999800000 105,9999800000 92 94,999979160000 984,9999750000 1000000 = 45,9999

2 6

59 ♩ = 73,999985 ♩ = 64,999992

62

65

68

71

74 ♩ = 57,9999850000 100000 100000 99999992 = 61,999996

4

Celine Dion - All by myself

piano

♩ = 250,000000 ♩ = 60,000000

5

8

♩ = 50,000000 = 34,000000

11

14

17

♩ = 59,00000

V.S.

20

23

$\text{♩} = 54,000004 \Rightarrow 4560000000$

26

29

32

34

37

40

43

♩ = 113,000099

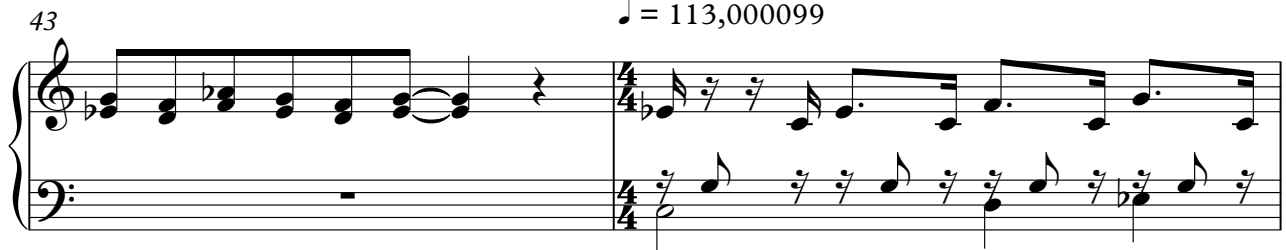

45

♩ = 107,999916 ♩ = 97,9998500023 ♩ = 72,000031 ♩ = 113,000099

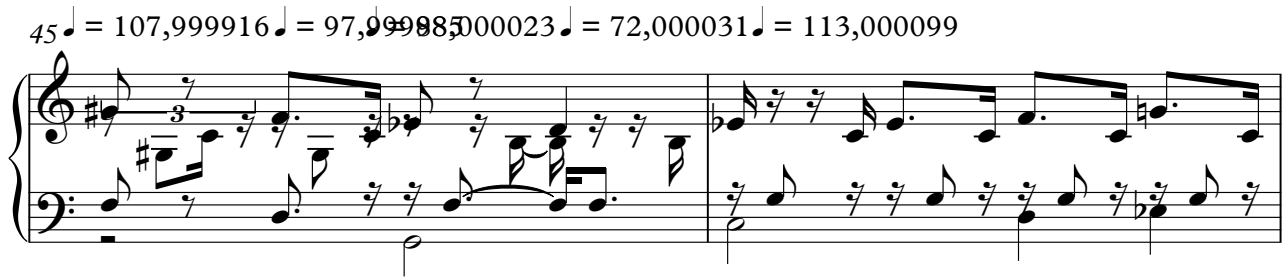

47

♩ = 107,999916 ♩ = 97,9998500023 ♩ = 72,000031 ♩ = 104,999924

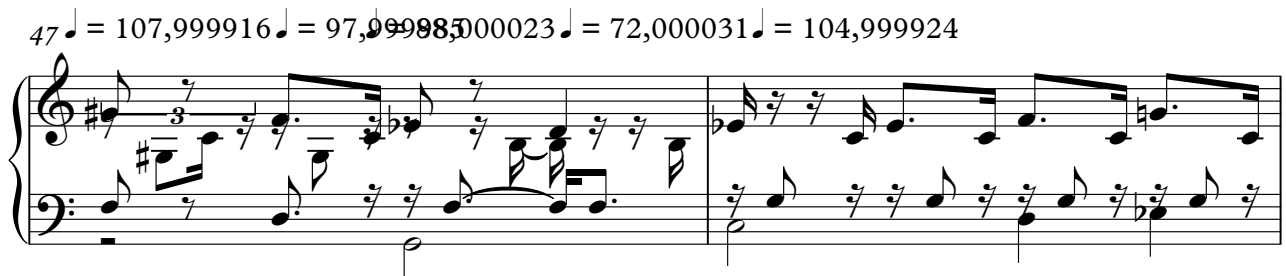

49

♩ = 94,999992 ♩ = 85,000046 ♩ = 80,000000

V.S.

4

piano

51 ♩ = 75,000000 ♩ = 69,999985 ♩ = 64,999992

54

57 ♩ = 60,000000 ♩ = 55,000004 ♩ = 50,000000 ♩ = 45,000011 ♩ = 34,99999999985

60 ♩ = 64,999992

63

66

69

72

75 ♩ = 57,999985 ♩ = 52,000008 ♩ = 42,999992 ♩ = 61,999996

77

Celine Dion - All by myself

bass

♩ = 250,000000 ♩ = 60,000000 ♩ = 60,000000 ♩ = 60,000000

7

13

19 ♩ = 59,000008 ♩ = 54,0000011

24 ♩ = 60,000000

30

36

41 ♩ = 113,000099 ♩ = 107,9000083 ♩ = 107,9000083

48 ♩ = 104,999924 ♩ = 94,999925 ♩ = 80,000000 ♩ = 75,000000 ♩ = 64,999992

2 3

55 ♩ = 60,000000 ♩ = 55,000000 ♩ = 45,000000 ♩ = 73,999985

5/4 2/4 4/4

2

bass

60 ♩ = 64,999992

65

70

74

♩ = 57,999996 57,999996 57,999996 57,999996 57,999996 57,999996

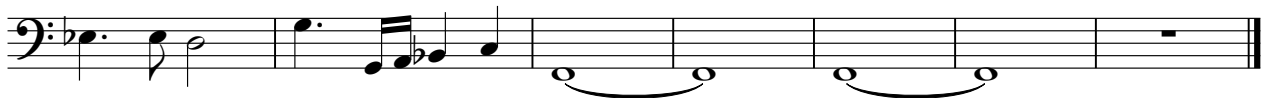

2

elec piano

60 ♩ = 64,999992

64

68

72

74

♩ = 57,999985 ♩ = 52,999976 ♩ = 61,999996

Celine Dion - All by myself

strings H

♩ = 250,000000 ♩ = 60,000000 ♩ = 59,000000 =

7 9 4

24 ♩ = 60,000000 6

36

43 ♩ = 113,000000 ♩ = 94,999992 ♩ = 64,999992 2 6

57 ♩ = 60,000000 ♩ = 64,999992

65

71 ♩ = 57,999996 5

Celine Dion - All by myself

strings L

♩ = 250,000000

♩ = 60,0000000000000000

7

13

♩ = 59,00

20

♩ = 35,0000000000000000

27

33

41

♩ = 113,000099

♩ = 87,9999999999999999

47

♩ = 107,9999999999999999

♩ = 82,0000000000000000

♩ = 94,9999999999999999

♩ = 80,0000000000000000

♩ = 69,9999999999999999

52

♩ = 60,0000000000000000

♩ = 50,0000000000000000

♩ = 73,999985

3

2

strings L

60 ♩ = 64,999992

74 ♩ = 57,999996 ♩ = 59,999996 ♩ = 61,999996
