

Celine Dion - Because you loved me

0.0"
1.1,00
Programmed by M.Budash

♩ = 61,350006

Melody

Drums

Mute Gt L

Mute Gt R

ODrive Gt

Fretless Bs

E. Piano 1

Clavinet

Synvox

Slow Strings

Piano 2

♩ = 61,350006

2

3

Melody

Drums

Fretless Bs

E. Piano 1

5

Melody

Drums

Fretless Bs

E. Piano 1

7

Melody

Drums

Fretless Bs

E. Piano 1

9

Melody

Drums

Fretless Bs

E. Piano 1

10

Melody

Drums

Fretless Bs

E. Piano 1

11

Melody

Drums

ODrive Gt

Fretless Bs

E. Piano 1

47.2"
13.1,00
C1

13

Melody

Drums

ODrive Gt

Fretless Bs

E. Piano 1

Synvox

15

Melody

Drums

16

O Drive Gt
T
A
B

Fretless Bs

E. Piano 1

Synvox

16

Melody

Drums

ODrive Gt
T
A
B

Fretless Bs

E. Piano 1

Synvox

Piano 2

Melody

Drums

ODrive Gt

Fretless Bs

E. Piano 1

Clavinet

Synvox

Piano 2

17

3

4

T

A

B

3

3

18

Melody

Drums

ODrive Gt

Fretless Bs

E. Piano 1

Clavinet

Synvox

Piano 2

19

Melody

Drums

Fretless Bs

E. Piano 1

Clavinet

Synvox

Piano 2

20

Melody

Drums

Fretless Bs

E. Piano 1

Clavinet

Synvox

Piano 2

21

Melody

Drums

Fretless Bs

E. Piano 1

Clavinet

Synvox

Piano 2

1'22.6"
22.1,00
V2

22

Melody

Drums

Mute Gt L

Mute Gt R

ODrive Gt

Fretless Bs

E. Piano 1

Clavinet

Piano 2

23

Melody

Drums

Mute Gt L

Mute Gt R

ODrive Gt

Fretless Bs

E. Piano 1

Clavinet

Detailed description of the musical score: The score is for measures 23 through 27. The Melody part is in treble clef with a key signature of one sharp (F#). It features a sequence of eighth and quarter notes, including a triplet of eighth notes in measure 24. The Drums part shows a consistent rhythmic pattern with snare and bass drum hits. Mute Gt L and Mute Gt R parts consist of muted chords and single notes. The ODrive Gt part is a guitar tab with fret numbers 2 and 3 indicated for measures 23-27. The Fretless Bs part is in bass clef with a key signature of one sharp, featuring a melodic line with a long note in measure 24. E. Piano 1 is in bass clef with a key signature of one sharp, playing chords and a long note in measure 24. The Clavinet part is in bass clef with a key signature of one sharp, playing a melodic line with a key signature change to one flat (Bb) in measure 25.

24

Melody

Drums

Mute Gt L

Mute Gt R

ODrive Gt

Fretless Bs

E. Piano 1

Clavinet

25

Melody

Drums

Mute Gt L

Mute Gt R

ODrive Gt

T	2	2	2	2	2
A	1	1	1	1	1
B					

Fretless Bs

E. Piano 1

Clavinet

Synvox

26

Melody

Drums

Mute Gt L

Mute Gt R

ODrive Gt

Fretless Bs

E. Piano 1

Clavinet

Synvox

- ODrive Gt:** Guitar tabs for Treble (T), Amp (A), and Bass (B) channels, showing a sequence of '1' fret notes.

27

Melody

Drums

Mute Gt L

Mute Gt R

ODrive Gt

Fretless Bs

E. Piano 1

Clavinet

Synvox

28

Melody

Drums

Mute Gt L

Mute Gt R

ODrive Gt

Fretless Bs

E. Piano 1

Clavinet

Synvox

- ODrive Gt:** Fret numbers for strings T, A, and B. T: 2, 2, 2, 2, 2; A: 1, 1, 1, 1, 1; B: 4, 2.
- E. Piano 1:** Treble and bass clefs, playing a piano accompaniment.
- Clavinet:** Treble and bass clefs, playing a clavinet accompaniment.

29

Melody

Drums

Mute Gt L

Mute Gt R

ODrive Gt

Fretless Bs

E. Piano 1

Clavinet

Synvox

- ODrive Gt:** Fretless guitar tablature with strings T, A, and B labeled. Fret numbers are 4, 3, 2, 2, 1, 1, 1, 4, 2, 1.

30

Melody

Drums

Mute Gt L

Mute Gt R

ODrive Gt

Fretless Bs

E. Piano 1

Clavinet

Detailed description of the musical score: The score is for page 21, starting at measure 30. It features eight staves. The Melody staff is in treble clef with a key signature of one sharp (F#) and a 4/4 time signature. The Drums staff uses a standard drum notation with 'x' marks for cymbals and solid circles for other drums. The Mute Gt L staff is in treble clef with a key signature of one flat (Bb) and contains muted chords. The Mute Gt R staff is in treble clef with a key signature of one sharp (F#) and contains muted chords. The ODrive Gt staff consists of three lines: the top line is labeled 'T' and contains fret numbers (3, 1, 3, 1, 2, 3, 2); the middle line is labeled 'A' and contains fret numbers (6, 6); the bottom line is labeled 'B' and contains fret numbers (6, 6). The Fretless Bs staff is in bass clef with a key signature of one flat (Bb) and contains a melodic line. The E. Piano 1 staff is in bass clef and contains a melodic line. The Clavinet staff is in treble clef with a key signature of one sharp (F#) and contains a melodic line.

31

Melody

Drums

Mute Gt L

Mute Gt R

ODrive Gt

Fretless Bs

E. Piano 1

Clavinet

32

Melody

Drums

Mute Gt L

Mute Gt R

ODrive Gt

Fretless Bs

E. Piano 1

Clavinet

2'05.9"
33.1,00
C2

33

Melody

Drums

ODrive Gt

Fretless Bs

E. Piano 1

Clavinet

Synvox

34

Melody

Drums

ODrive Gt

Fretless Bs

E. Piano 1

Clavinet

Synvox

35

Melody

Drums

ODrive Gt

Fretless Bs

E. Piano 1

Clavinet

Synvox

36

Melody

Drums

ODrive Gt

Fretless Bs

E. Piano 1

Clavinet

Synvox

- ODrive Gt:** Tablature for an electric guitar with an overdrive effect. It shows fret numbers (1, 2, 3) and string numbers (1, 2, 3) for the treble and bass strings.

37

Melody

Drums

O Drive Gt

Fretless Bs

E. Piano 1

Clavinet

Synvox

38

Melody

Drums

O Drive Gt

Fretless Bs

E. Piano 1

Clavinet

Synvox

39

Melody

Drums

ODrive Gt

T 2
A 3
B

Fretless Bs

E. Piano 1

Clavinet

Synvox

40

Melody

Drums

Fretless Bs

E. Piano 1

Clavinet

Synvox

Slow Strings

2'37.3"
41.1,00
B1

41

Melody

Drums

Fretless Bs

E. Piano 1

Clavinet

Synvox

Slow Strings

Piano 2

42

Melody

Drums

Fretless Bs

E. Piano 1

Clavinet

Slow Strings

Piano 2

43

Melody

Drums

Fretless Bs

E. Piano 1

Clavinet

Slow Strings

Piano 2

44

Melody

Drums

Fretless Bs

E. Piano 1

Clavinet

Slow Strings

Piano 2

Detailed description of the musical score: The score is for measures 44-47. The Melody part (treble clef) features a sequence of notes: G4 (quarter), A4 (quarter), B4 (quarter), C5 (quarter), B4 (quarter), A4 (quarter), G4 (quarter), and a final G4 (quarter) with a fermata. The Drums part (drum clef) shows a complex rhythmic pattern with various drum sounds. The Fretless Bs part (bass clef) plays a line of notes: G3 (quarter), F3 (quarter), E3 (quarter), D3 (quarter), C3 (quarter), B2 (quarter), A2 (quarter), and G2 (quarter). The E. Piano 1 part (grand staff) provides harmonic support with chords and single notes. The Clavinet part (grand staff) features a melodic line with characteristic clavinette sounds. The Slow Strings part (treble clef) has a long, sustained chord in the first measure that resolves into a moving line in the final measure. The Piano 2 part (treble clef) plays a rhythmic accompaniment with chords and single notes.

45

Melody

Drums

Fretless Bs

E. Piano 1

Clavinet

Slow Strings

Piano 2

46

Melody

Drums

Fretless Bs

E. Piano 1

Clavinet

Slow Strings

Piano 2

Detailed description of the musical score: The score is for page 37, starting at measure 46. It consists of seven staves. The Melody staff is in treble clef with a 2/4 time signature. It begins with a quarter note G4, followed by a quarter note A4, then a quarter note B4, and a triplet of eighth notes (C5, B4, A4). The Drums staff uses a standard drum notation with various symbols for snare, hi-hat, and bass drum. The Fretless Bass staff is in bass clef and contains a simple line of quarter notes. The E. Piano 1 staff is in treble clef and features a sustained chord in the left hand and a melodic line in the right hand. The Clavinet staff is in treble clef and has a syncopated rhythmic pattern. The Slow Strings staff is in treble clef and has a sustained chord. The Piano 2 staff is in treble clef and has a simple line of quarter notes.

47

Melody

Drums

Fretless Bs

E. Piano 1

Clavinet

Slow Strings

Piano 2

3'08.8"
49.1,00
C3

49

Melody

Drums

Mute Gt L

Mute Gt R

ODrive Gt

Fretless Bs

E. Piano 1

Clavinet

Synvox

Slow Strings

Piano 2

TAB

2 2 2 2 2
1 1 1 1 1

50

Melody

Drums

Mute Gt L

Mute Gt R

ODrive Gt

Fretless Bs

Clavinet

Synvox

Slow Strings

Piano 2

51

Melody

Drums

Mute Gt L

Mute Gt R

ODrive Gt

Fretless Bs

Clavinet

Synvox

Slow Strings

Piano 2

52

Melody

Drums

Mute Gt L

Mute Gt R

ODrive Gt

Fretless Bs

Clavinet

Synvox

Slow Strings

Piano 2

53

Melody

Drums

Mute Gt L

Mute Gt R

ODrive Gt

Fretless Bs

Clavinet

Synvox

Slow Strings

Piano 2

TAB

3 1 3 3 1

54

Melody

Drums

Mute Gt L

Mute Gt R

ODrive Gt
T 2
A 3 3
B

Fretless Bs

Clavinet

Synvox

Slow Strings

Piano 2

55

Melody

Drums

Mute Gt L

Mute Gt R

ODrive Gt

Fretless Bs

Clavinet

Synvox

Slow Strings

Piano 2

56

Melody

Drums

Mute Gt L

Mute Gt R

Fretless Bs

Clavinet

Synvox

Slow Strings

Piano 2

57

Melody

Drums

Mute Gt L

Mute Gt R

ODrive Gt

Fretless Bs

Clavinet

Synvox

Slow Strings

Piano 2

58

Melody

Drums

Mute Gt L

Mute Gt R

ODrive Gt
T
A
B

Fretless Bs

Clavinet

Synvox

Slow Strings

Piano 2

Detailed description of the musical score: The score is for measures 58-61. The Melody part is in 4/4 time, featuring eighth and sixteenth notes with rests. The Drums part shows a consistent pattern of snare and bass drum hits. Mute Gt L and Mute Gt R play chords with muted notes. ODrive Gt provides a harmonic accompaniment with fret numbers 4 and 5. Fretless Bs plays a simple bass line. Clavinet has a few notes in the first measure. Synvox plays sustained chords. Slow Strings play a sustained chord. Piano 2 plays a complex accompaniment with many notes.

59

Melody

Drums

Mute Gt L

Mute Gt R

ODrive Gt

Fretless Bs

Clavinet

Synvox

Slow Strings

Piano 2

- ODrive Gt:** Tablature with fret numbers (4, 3, 3, 3, 3, 3) and string indicators (T, A, B).

60

Melody

Drums

Mute Gt L

Mute Gt R

ODrive Gt

Fretless Bs

Clavinet

Synvox

Slow Strings

Piano 2

TAB

4	4	4	4	4	0	3	1
3	3	3	3	3			

61

Melody

Drums

Mute Gt L

Mute Gt R

ODrive Gt
T
A
B

Fretless Bs

Clavinet

Synvox

Slow Strings

Piano 2

Detailed description of the musical score: The score is for page 51, starting at measure 61. It features ten staves. The Melody staff is in treble clef with a key signature of one flat (B-flat) and a 9/8 time signature. The Drums staff shows a complex rhythmic pattern with various drum sounds. The Mute Gt L and Mute Gt R staves are in treble clef, with the left hand playing chords and the right hand playing a rhythmic pattern. The ODrive Gt staff is a guitar tablature with fret numbers 1, 3, 1, 1, 3. The Fretless Bs staff is in bass clef. The Clavinet staff is in treble clef. The Synvox staff is in treble clef. The Slow Strings staff is in treble clef. The Piano 2 staff is in treble clef with a key signature of two flats (B-flat, E-flat) and a 9/8 time signature.

62

Melody

Drums

Mute Gt L

Mute Gt R

ODrive Gt
T
A
B

Fretless Bs

Clavinet

Synvox

Slow Strings

Piano 2

63

Melody

Drums

Mute Gt L

Mute Gt R

ODrive Gt

Fretless Bs

Clavinet

Synvox

Slow Strings

Piano 2

- Clavinet:** Treble and bass clefs, playing a rhythmic accompaniment.

64

Melody

Drums

ODrive Gt

T		1
A		1
B	3	3
		1

Fretless Bs

E. Piano 1

Clavinet

Synvox

Slow Strings

Piano 2

66

Melody

ODrive Gt

T	1		
A	1	3	3
B	3	5	5
		6	6
		6	6

Fretless Bs

E. Piano 1

Clavinet

Slow Strings

Piano 2

68

Melody

Drums

Mute Gt L

Mute Gt R

ODrive Gt

T	3	3	3
A	5	5	5
B	6	6	6

Fretless Bs

E. Piano 1

Clavinet

Synvox

Slow Strings

Piano 2

Celine Dion - Because you loved me

Melody

♩ = 61,350006

V.S.

61

64

66

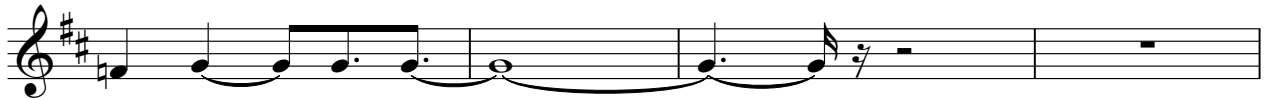

70

Celine Dion - Because you loved me

Drums

♩ = 61,350006

5

8

11

14

17

20

23

25

27

V.S.

29

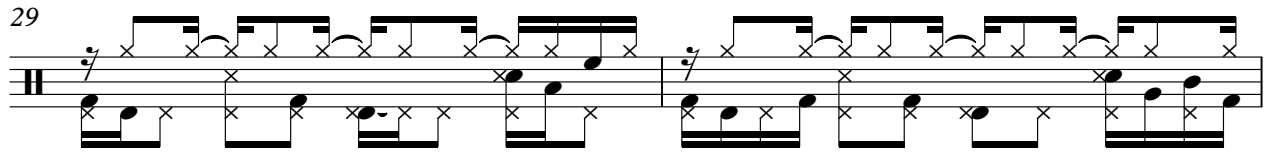

31

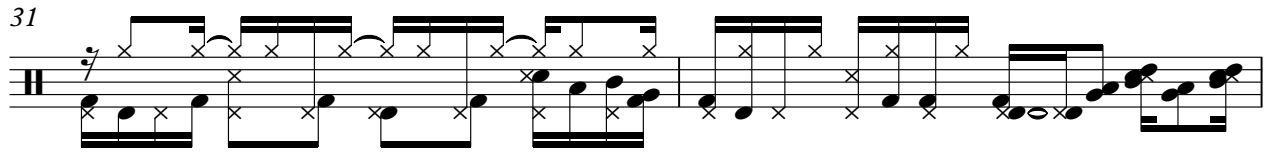

33

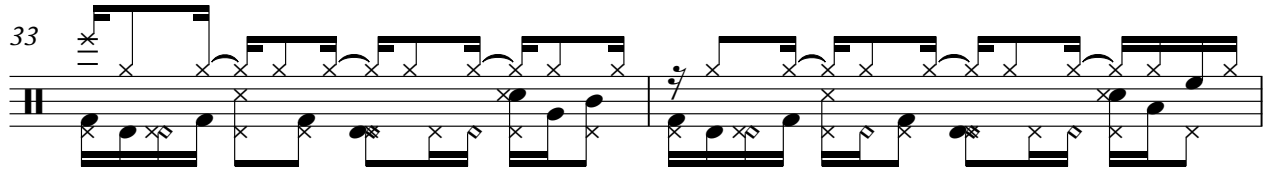

35

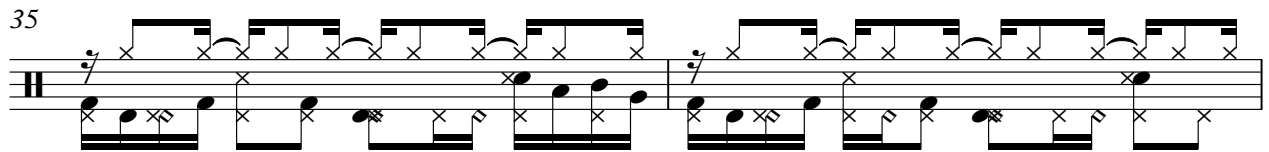

37

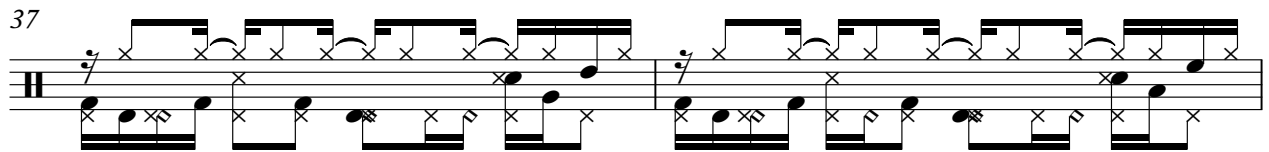

39

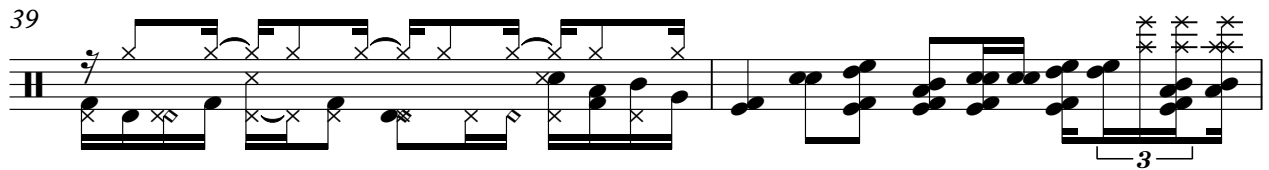

41

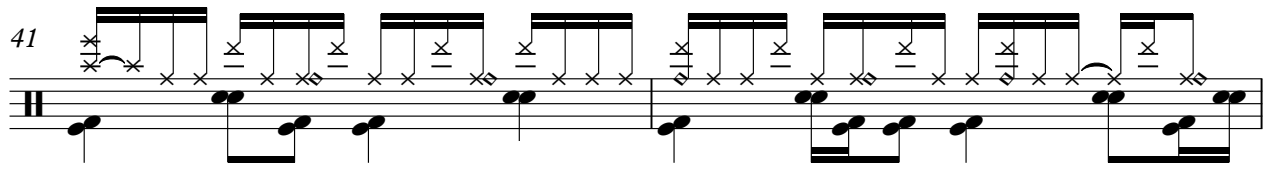

43

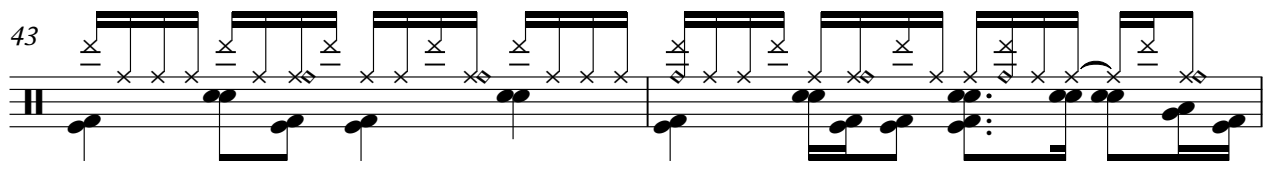

45

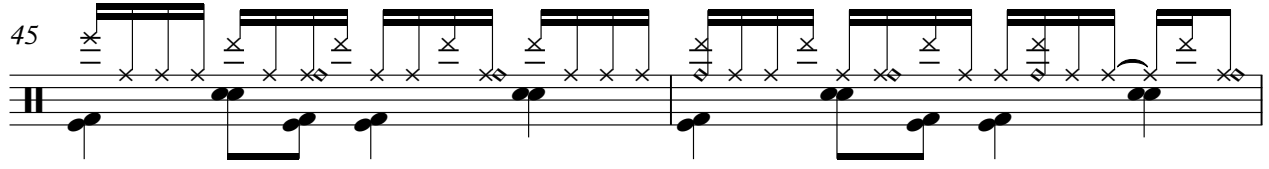

47

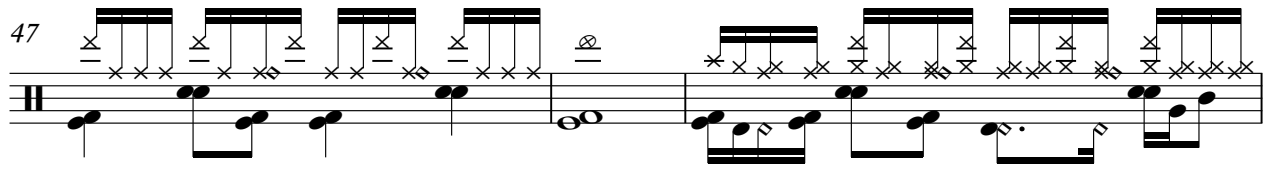

Drums

3

50

52

54

56

57

59

61

63

64

4

70

Celine Dion - Because you loved me

Mute Gt L

♩ = 61,350006

21

23

25

27

29

32

16

49

51

53

55

V.S.

57

59

61

63

70

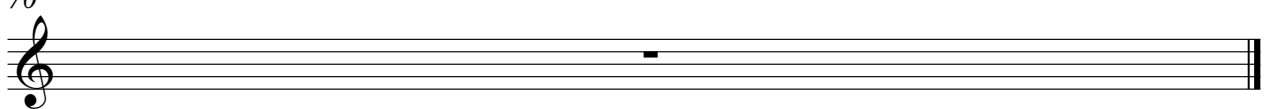

Celine Dion - Because you loved me

Mute Gt R

♩ = 61,350006

21

24

26

28

30

32

16

50

53

55

57

V.S.

2

Mute Gt R

60

62

70

Celine Dion - Because you loved me

O Drive Gt

♩ = 61,350006

11

E			16	16	16	16
B						
G						
D	—————					
A						
E						
A						

17

	4		4	
T					2 2 2	2 2		2 2 2	2 2
A			—————		1 1 1	1 1		3 3 3	3 3
B									

24

T	2 2 2	2 2	2 2 2	2 2	1 1 1	1 1	2 2 2	2 2
A	1 1 1	1 1	1 1 1	1 1	1 1 1	1 1	3 3 3	3 3
B								

28

T	2 2 2	2 2	4	2		1	2	2	2
A	1 1 1	1 1	3	1		1	3		
B			4	3	1 1 1	3	1	3	
			2	2	4 2 1	6	6	6	

32

T	6 9 9	2 2 2	2 2 2	2 2 2	2 2 2 2 4 3	3 3	2 2 2	2 2 2	3
A		1 1 1	1 1 1		3 3 3 3 3 3		3		
B									

36

T	2 2 2	2 2 2	1 1 1 1	1 1 1	1 1 3 3 1	2	3 3	2
A	1 1 1	1 1 1			1 1 3 3 1			3
B			3					

40

9

T		2 2 2	2 2	2 2 2	2 2	1	2	1 1 1	1 1
A	—————	1 1 1	1 1	3 3 3	3 3				
B									

52

T	2 2 2	2 2	3	1 3	3	3 1 3 3	1	2	3 3	2
A	1 1 1	1 1								3
B			3							

2 57

O Drive Gt

	4 4 4	4 4		4 4 4	4 4		3	4	3 3 3	3 3
T	3 3 3	3 3		5 5 5	5 5					
A										
B										

60

	4 4 4	4 4		0 3	1	1	1	3	1 1 3	4	1 1	4								
T	3 3 3	3 3																		
A																				
B																				

64

				1		1														
T				1		1														
A			3	3		3		3	5	3	3		3	5	5		3	5	5	5
B				1		1				6	6		6	6	6		6	6	6	6

70

T	3																			
A	5																			
B	6																			
	6																			

Celine Dion - Because you loved me

Fretless Bs

♩ = 61,350006

7

12

18

23

27

31

35

39

44

V.S.

2

Fretless Bs

49

53

57

61

64

70

Celine Dion - Because you loved me

E. Piano 1

♩ = 61,350006

5

8

10

12

15

V.S.

18

21

25

28

31

34

36

38

40

42

45

47

65

Celine Dion - Because you loved me

Clavinet

♩ = 61,350006

16

19

21

24

27

30

V.S.

33

36

40

44

46

52

59

63

66

70

♩ = 61,350006

12

17

3

26

4

35

42

7

53

59

63

5

Slow Strings

Celine Dion - Because you loved me

♩ = 61,350006

39

44

50

57

63

70

Celine Dion - Because you loved me

Piano 2

♩ = 61,350006

15

18

21

19

42

45

47

50

52

54

56

V.S.

59

61

63

65

70
