

Celine Dion - I'm Your Angel

♩ = 120,000000 ♩ = 57,999985

ratar@a-vip.com

www.ra99.com

Solo

Solo

Solo

Solo

Solo

Solo

Solo

Solo

Solo

Solo

Solo

Solo

Solo

Copyright © 1998 by Robi Atar

2

♩ = 57,459980

Copyright © 1998 by Robi Atar

Copyright © 1998

Copyright © 1998

by Robi Atar

www.ra99.com

Copyright © 1998
by Robi Atar

This block contains the first system of musical notation. It features a guitar part with a treble clef and a piano accompaniment with a bass clef. The guitar part includes a series of 'x' marks above the staff, indicating muted notes. The piano part consists of chords and melodic lines. The system covers measures 6 and 7.

www.ra99.com

Solo

This block shows the solo guitar part for measures 6 and 7. It consists of five staves. The first staff shows a series of vertical lines representing fretted notes. The subsequent staves contain melodic lines with various articulations like slurs and accents.

Copyright © 1998
by Robi Atar

This block contains the second system of musical notation. It features a guitar part with a treble clef and a piano accompaniment with a bass clef. The guitar part includes a series of 'x' marks above the staff. The piano part consists of chords and melodic lines. The system covers measures 8 and 9. A tempo marking '♩ = 56,71997' is present above the piano part.

www.ra99.com

Solo

This block shows the solo guitar part for measures 8 and 9. It consists of ten staves. The first staff shows a series of vertical lines representing fretted notes. The subsequent staves contain melodic lines with various articulations like slurs and accents.

Copyright © 1998

by Robi Atar

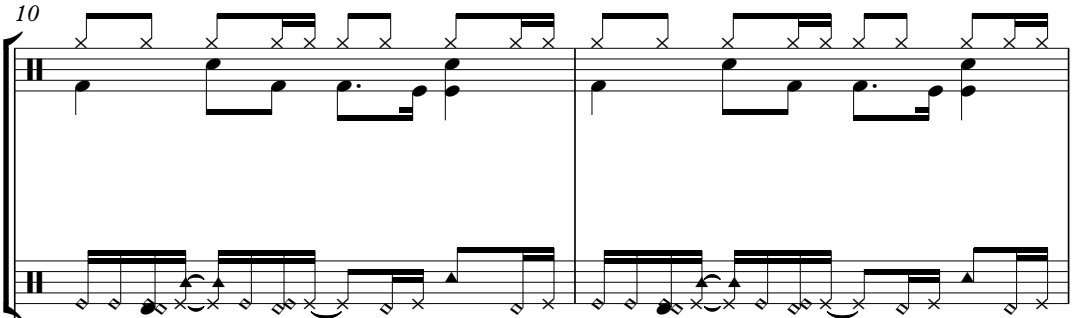

www.ra99.com

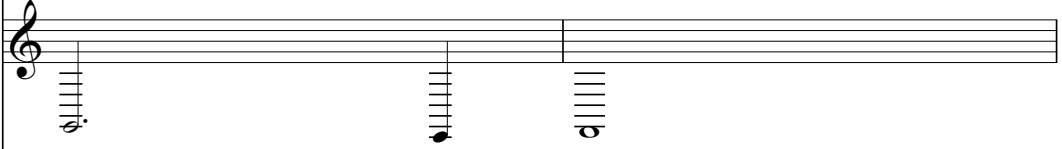

Solo

Solo

Solo

Solo

Solo

Solo

Copyright © 1998
by Robi Atar
www.ra99.com

12 $\text{♩} = 56,549999$ 5

Copyright © 1998

by Robi Atar

www.ra99.com

14

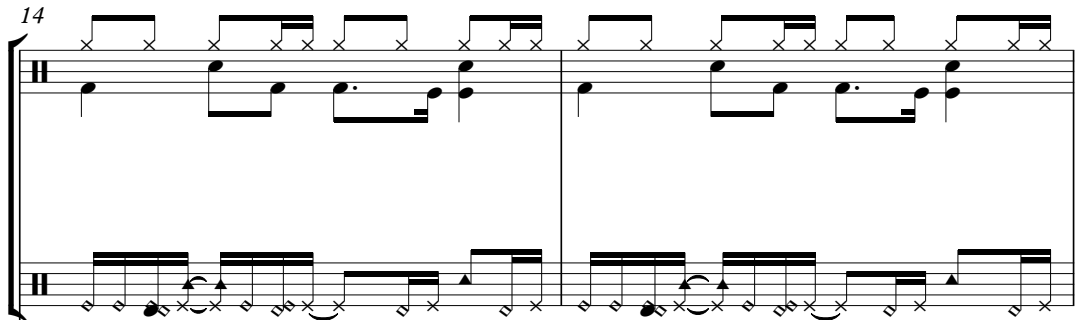

Copyright © 1998
by Robi Atar
www.ra99.com

16 6 6 7

Solo

Solo

Solo

Solo

Solo

Solo

Solo

Solo

Solo

Solo

Copyright © 1998

by Robi Atar

www.ra99.com

♩ = 56,830021

18

Copyright © 1998

by Robi Atar

www.ra99.com

The musical score consists of several parts:

Copyright © 1998

by Robi Atar

www.ra99.com

Copyright © 1998
by Robi Atar
www.ra99.com

21 6 6 11

Copyright © 1998

by Robi Atar

www.ra99.com

22 $\text{♩} = 55,839977$ 3

Copyright © 1998
by Robi Atar
www.ra99.com

24

Solo

Solo

Solo

Solo

Solo

Solo

Solo

Solo

Solo

6 6

Copyright © 1998

by Robi Atar

26 $\text{♩} = 56, 410011$

www.ra99.com

Solo

28

Copyright © 1998

by Robi Atar

www.ra99.com

Copyright © 1998

by Robi Atar

www.ra99.com

30 $\text{♩} = 55,830002$

Copyright © 1998

by Robi Atar

www.ra99.com

Solo

Solo

Solo

Solo

Solo

Solo

Copyright © 1998

by Robi Atar

www.ra99.com

♩ = 56,329990

34

Solo

Solo

Solo

Solo

Solo

Solo

Solo

Solo

Solo

Solo

Solo

Copyright © 1998

by Robi Atar

www.ra99.com

36

Copyright © 1998

by Robi Atar

www.ra99.com

Copyright © 1998
by Robi Atar
www.ra99.com

39 **6** **6** 21

Copyright © 1998

by Robi Atar

www.ra99.com

40 $\text{♩} = 56,249981$

Solo

Solo

Solo

Solo

Solo

Solo

Solo

Solo

Copyright © 1998
by Robi Atar
www.ra99.com

42 6 6 23

Solo

Solo

Solo

Solo

Solo

Solo

Solo

Solo

Solo

Solo

6 ♪ = 56,410011 6

Copyright © 1998

by Robi Atar

www.ra99.com

Solo

Solo

Solo

Solo

Solo

Solo

Solo

Solo

44

Copyright © 1998

by Robi Atar

www.ra99.com

Copyright © 1998

by Robi Atar

ratar@a-vip.com

www.ra99.com

46 $\text{♩} = 56,620010$

Solo

Solo

Solo

Solo

Solo

Solo

Solo

Solo

Solo

Solo

Solo

Solo

Solo

Solo

Solo

Copyright © 1998

by Robi Atar

ratar@a-vip.com

www.ra99.com

48

The musical score consists of the following parts:

Copyright © 1998
by Robi Atar
ratar@a-vip.com
www.ra99.com

50 $\text{♩} = 56,339985$

Copyright © 1998

by Robi Atar

ratar@a-vip.com

www.ra99.com

52

The musical score is arranged as follows:

- Staff 2:** A second melody line, also in a 12-string style.
- Staff 3:** A bass line.
- Staff 7:** Labeled 'Solo', it contains a few notes.
- Staff 8:** Labeled 'Solo', it contains a few notes.
- Staff 9:** Labeled 'Solo', it contains a few notes.
- Staff 10:** Labeled 'Solo', it contains a few notes.
- Staff 11:** Labeled 'Solo', it contains a few notes.
- Staff 12:** Labeled 'Solo', it contains a few notes.
- Staff 13:** Labeled 'Solo', it contains a few notes.
- Staff 14:** Labeled 'Solo', it contains a few notes.
- Staff 15:** Labeled 'Solo', it contains a few notes.
- Staff 16:** Labeled 'Solo', it contains a few notes.
- Staff 17:** Labeled 'Solo', it contains a few notes.
- Staff 18:** Labeled 'Solo', it contains a few notes.
- Staff 19:** Labeled 'Solo', it contains a few notes.
- Staff 20:** Labeled 'Solo', it contains a few notes.
- Staff 21:** Labeled 'Solo', it contains a few notes.
- Staff 22:** Labeled 'Solo', it contains a few notes.
- Staff 23:** Labeled 'Solo', it contains a few notes.
- Staff 24:** Labeled 'Solo', it contains a few notes.
- Staff 25:** Labeled 'Solo', it contains a few notes.
- Staff 26:** Labeled 'Solo', it contains a few notes.
- Staff 27:** Labeled 'Solo', it contains a few notes.
- Staff 28:** Labeled 'Solo', it contains a few notes.
- Staff 29:** Labeled 'Solo', it contains a few notes.
- Staff 30:** Labeled 'Solo', it contains a few notes.
- Staff 31:** Labeled 'Solo', it contains a few notes.
- Staff 32:** Labeled 'Solo', it contains a few notes.
- Staff 33:** Labeled 'Solo', it contains a few notes.
- Staff 34:** Labeled 'Solo', it contains a few notes.
- Staff 35:** Labeled 'Solo', it contains a few notes.
- Staff 36:** Labeled 'Solo', it contains a few notes.
- Staff 37:** Labeled 'Solo', it contains a few notes.
- Staff 38:** Labeled 'Solo', it contains a few notes.
- Staff 39:** Labeled 'Solo', it contains a few notes.
- Staff 40:** Labeled 'Solo', it contains a few notes.
- Staff 41:** Labeled 'Solo', it contains a few notes.
- Staff 42:** Labeled 'Solo', it contains a few notes.
- Staff 43:** Labeled 'Solo', it contains a few notes.
- Staff 44:** Labeled 'Solo', it contains a few notes.
- Staff 45:** Labeled 'Solo', it contains a few notes.
- Staff 46:** Labeled 'Solo', it contains a few notes.
- Staff 47:** Labeled 'Solo', it contains a few notes.
- Staff 48:** Labeled 'Solo', it contains a few notes.
- Staff 49:** Labeled 'Solo', it contains a few notes.
- Staff 50:** Labeled 'Solo', it contains a few notes.
- Staff 51:** Labeled 'Solo', it contains a few notes.
- Staff 52:** Labeled 'Solo', it contains a few notes.

Copyright © 1998

by Robi Atar

ratar@a-vip.com

www.ra99.com

54 $\text{♩} = 56,269978$

Solo

Solo

Solo

Solo

Solo

Solo

Solo

Solo

Solo

Solo

Copyright © 1998
by Robi Atar

56 6 6 31

www.ra99.com

Solo

Solo

Solo

Solo

Solo

Solo

Solo

Solo

Solo

Solo

6 6

Copyright © 1998

by Robi Atar

www.ra99.com

Copyright © 1998

by Robi Atar

www.ra99.com

Solo

Solo

Solo

Solo

Solo

Solo

Solo

Solo

Solo

Copyright © 1998

by Robi Atar

www.ra99.com

Copyright © 1998

by Robi Atar

www.ra99.com

61

6

6

Solo

Solo

Solo

Solo

Solo

Solo

Solo

Solo

Solo

3

Copyright © 1998

by Robi Atar

www.ra99.com

62

Copyright © 1998
by Robi Atar
www.ra99.com

64 6 ♩ = 56,090019 6 37

Copyright © 1998

by Robi Atar

www.ra99.com

Copyright © 1998

by Robi Atar

www.ra99.com

Copyright © 1998

by Robi Atar

www.ra99.com

Solo

Solo

Solo

Solo

Solo

Solo

Solo

Solo

Solo

Copyright © 1998
by Robi Atar
www.ra99.com

69 6 6 41

Solo

Solo

Solo

Solo

Solo

Solo

Solo

Solo

Solo

Solo

3

Copyright © 1998

by Robi Atar

www.ra99.com

70

Solo

Solo

Solo

Solo

Solo

Solo

Solo

Solo

Solo

Solo

3

Copyright © 1998
by Robi Atar
www.ra99.com

72 43

6 6

Solo

Solo

Solo

Solo

Solo

Solo

Solo

Solo

Solo

Solo

Copyright © 1998

by Robi Atar

www.ra99.com

74

Copyright © 1998

by Robi Atar

www.ra99.com

♩ = 120,000000

♩ = 57,999985

Celine Dion - I'm Your Angel

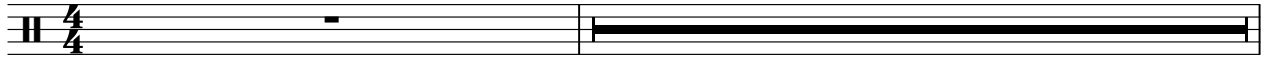

♩ = 57,459980

Copyright © 1998 by Robi Atar

4

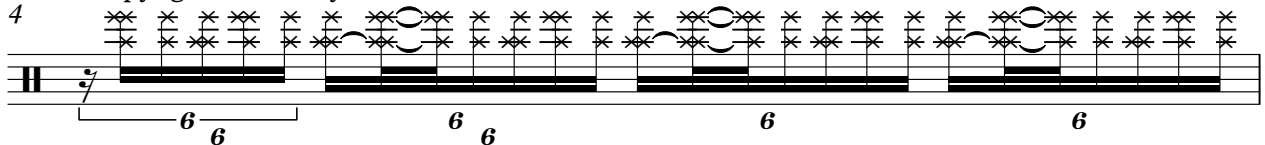

5

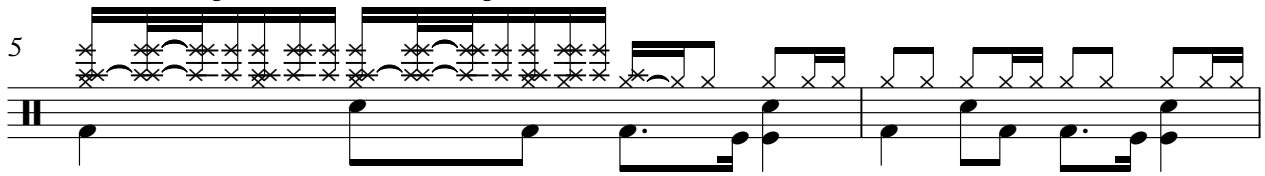

7

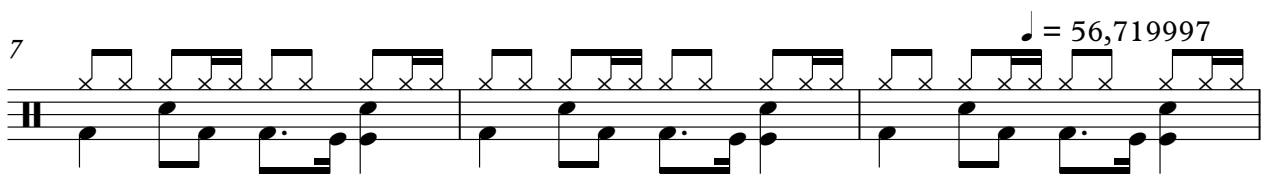

10

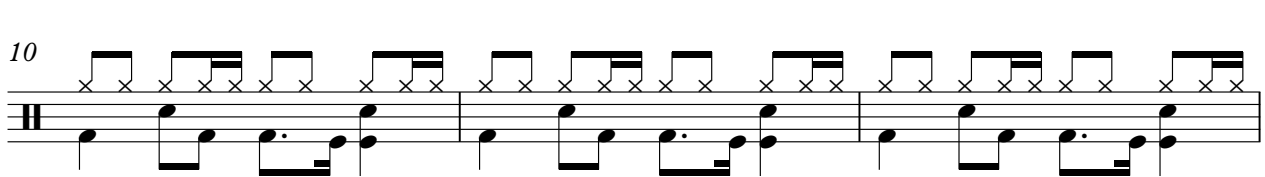

13

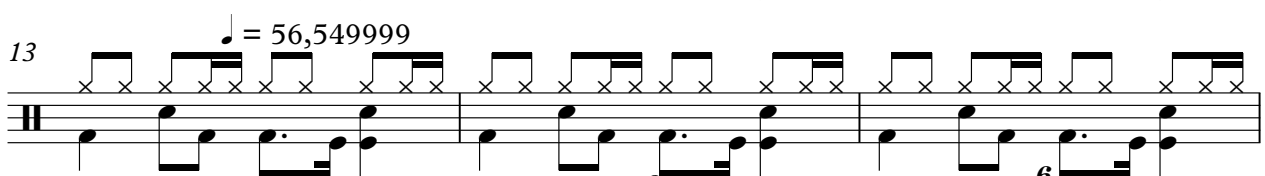

16

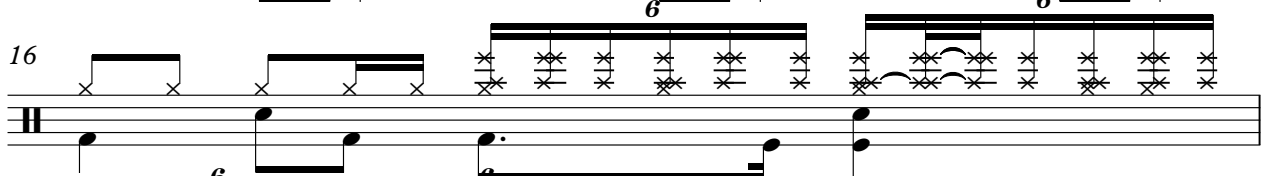

17

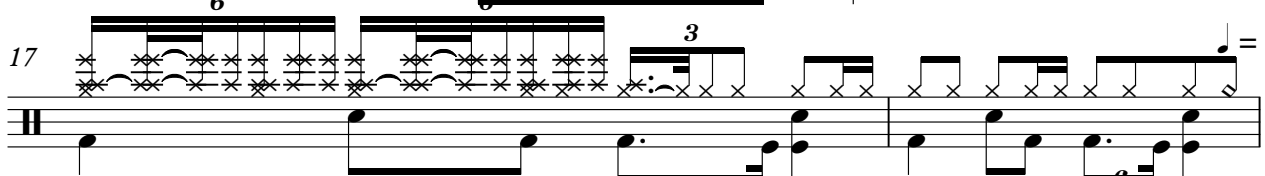

19

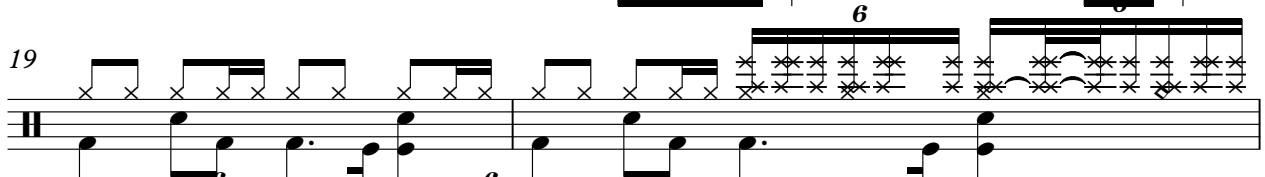

21

Copyright © 1998 by Robi Atar

V.S.

23

26 $\text{♩} = 56,410011$

29 $\text{♩} = 55,830002$

32 $\text{♩} = 56,329990$

35

38

39 $\text{♩} = 56,249981$

41 $\text{♩} = 56,410011$

43

45 $\text{♩} = 56,620010$

48

51 $\text{♩} = 56,33985$

54 $\text{♩} = 56,269978$

57

59 $\text{♩} = 56,110004$

61

63 $\text{♩} = 56,090019$

65 $\text{♩} = 56,83002$

67

69

V.S.

4

Copyright © 1998

71

73

by Robi Atar

Celine Dion - I'm Your Angel

♩ = 120,000000 ♩ = 57,999985 Celine Dion - I'm Your Angel

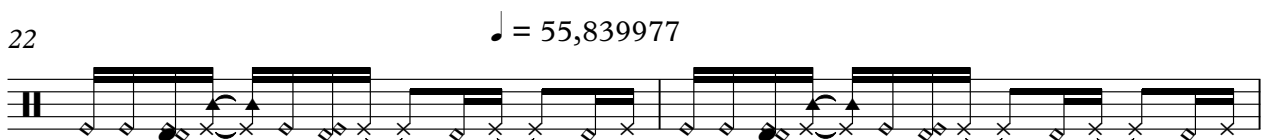
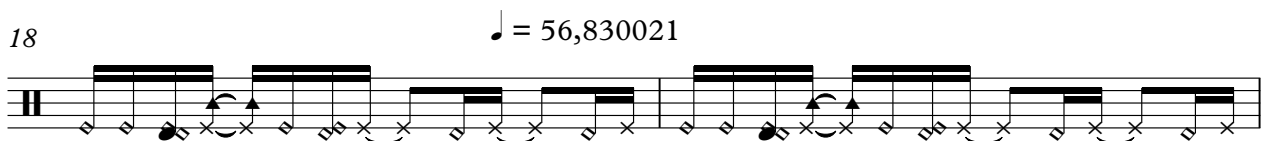
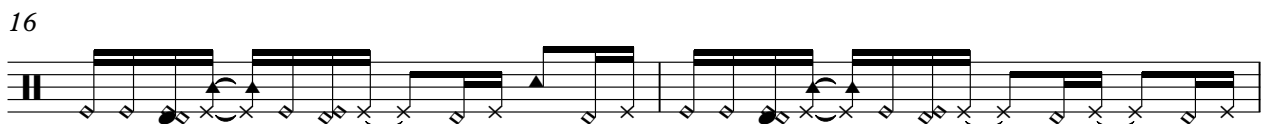
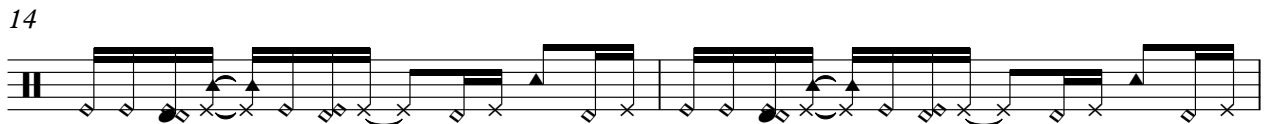
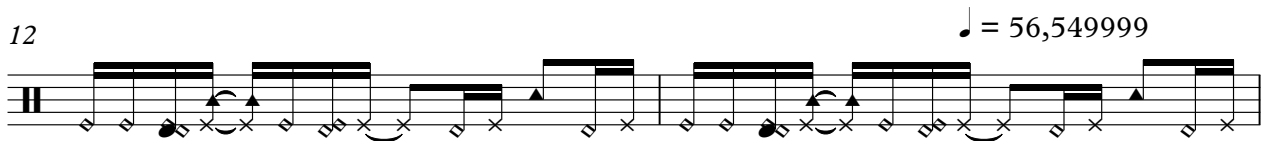
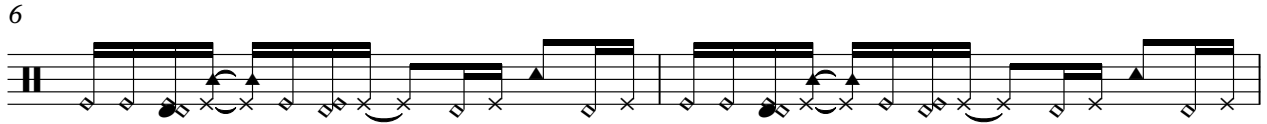
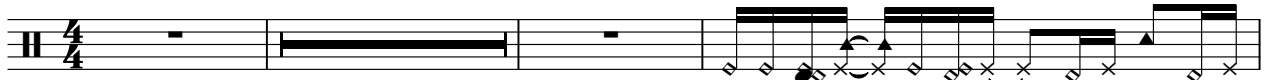

Copyright © 1998 by Robi Atar

V.S.

2

by Robi Atar

24

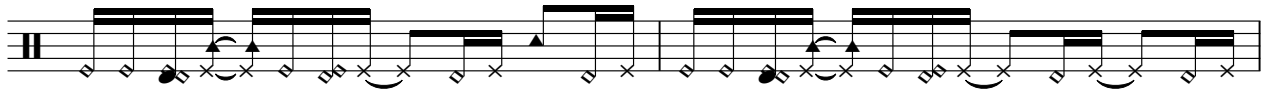

26

♩ = 56,410011

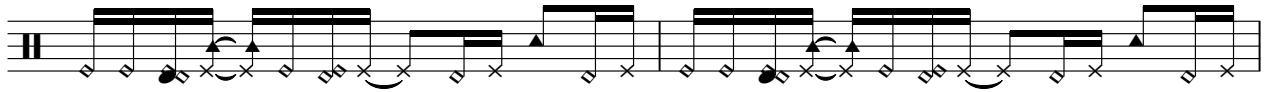

28

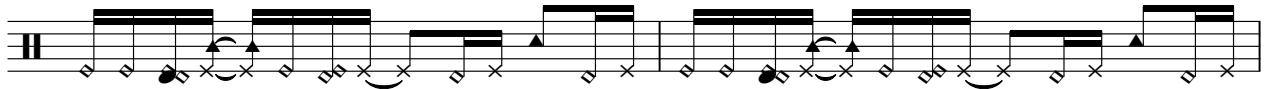

30

♩ = 55,830002

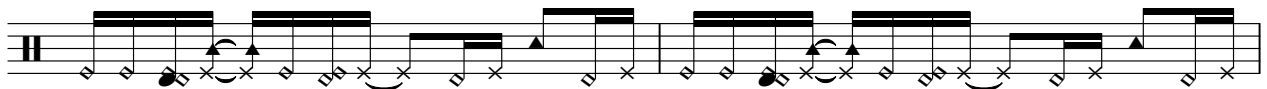

32

34

♩ = 56,329990

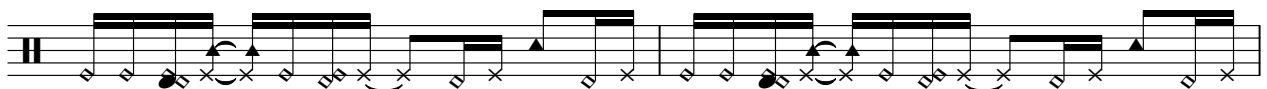

36

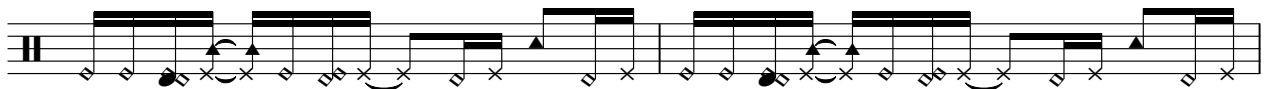

38

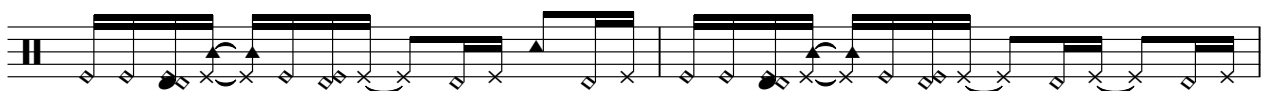

40

♩ = 56,249981

42

♩ = 56,410011

44

46

♩ = 56,620010

48

50

♩ = 56,339985

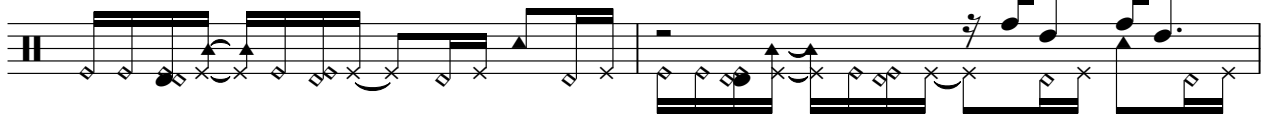

52

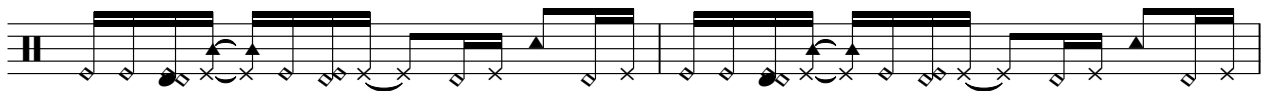

54

♩ = 56,269978

57

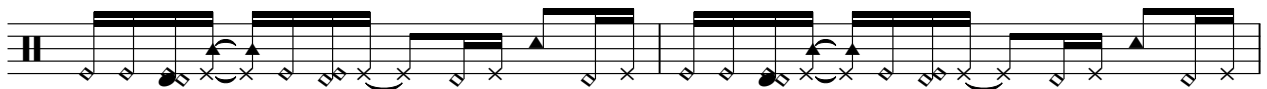

59

♩ = 56,110004

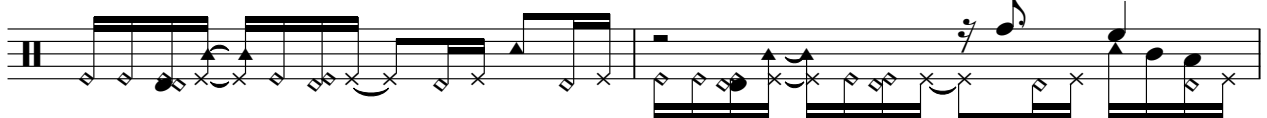

61

63

♩ = 56,090019

V.S.

4

by Robi Atar

65

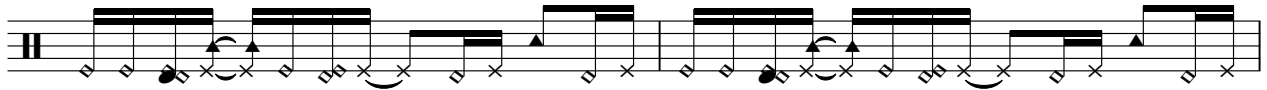

67

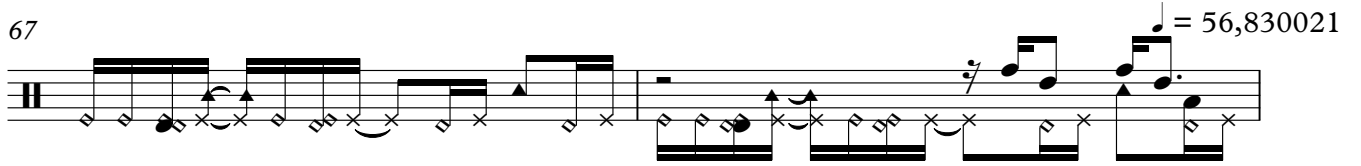

69

71

73

Celine Dion - I'm Your Angel

♩ = 120,000000 = Celine Dion - I'm Your Angel - Celine Dion - I'm Your Angel - Celine Dion - I'm Your Angel - Celine Dion - I'm Your Angel

22 Celine Dion - I'm Your Angel - Celine Dion - I'm Your Angel - Celine Dion - I'm Your Angel - Celine Dion - I'm Your Angel

43 ♩ = 56,339985 Celine Dion - I'm Your Angel

51 ♩ = 56,339985

55 ♩ = 56,269978 Celine Dion - I'm Your Angel - Celine Dion - I'm Your Angel - Celine Dion - I'm Your Angel - Celine Dion - I'm Your Angel

Celine Dion - I'm Your Angel

www.ra99.com

♩ = 120,000000 = 56,19980 Celine Dion - I'm Your Angel ♩ = 56,719997

11 ♩ = 56,549999

17 ♩ = 56,830021

22 ♩ = 56,839977 ♩ = 56,41001

27 ♩ = 56,830002 ♩ = 56,329990

36 ♩ = 56,419981

42 ♩ = 56,410011

47 ♩ = 56,620010 ♩ = 56,339985

53 ♩ = 56,269978

58 ♩ = 56,110004

Copyright © 1998 by Robi Atar

V.S.

62

66

♩ = 56,830021

70

72

Celine Dion - I'm Your Angel

Solo

♩ = 120,00000067,990985 Celine Dion - I'm Your Angel

8 ♩ = 56,719997 ♩ = 56,549999

15 ♩ = 56,830021

21 ♩ = 55,839977

26 ♩ = 56,410011 ♩ = 55,830002

32 ♩ = 56,329990

37 ♩ = 56,249981

43 ♩ = 56,410011 ♩ = 56,620010

48 ♩ = 56,339985

54 ♩ = 56,269978 ♩ = 56,110004

Copyright © 1998 by Robi Atar

V.S.

2

Solo

60

64

♩ = 56,090019

♩ = 56,830021

69

72

Celine Dion - I'm Your Angel

Solo

♩ = 120,000000 = 57,999985 ♩ = 57,459980 Celine Dion - I'm Your Angel

12 ♩ = 56,549999 ♩ = 56,830021

19 ♩ = 55,839977

25 ♩ = 56,410011 ♩ = 55,830002

33 ♩ = 56,329990

39 ♩ = 56,249981 ♩ = 56,410011

45 ♩ = 56,620010 ♩ = 56,339985

52 ♩ = 56,269978

58 ♩ = 56,110004

64 ♩ = 56,690019 ♩ = 56,830021

Copyright © 1998 by Robi Atar

V.S.

2

Solo

70

Celine Dion - I'm Your Angel

Solo

$\text{♩} = 120,000000 = 57,9999999$ Celine Dion - I'm Your Angel

7 $\text{♩} = 56,719997$

12 $\text{♩} = 56,549999$

16 $\text{♩} = 56,830021$

19

22 $\text{♩} = 55,839977$

26 $\text{♩} = 56,410011$ $\text{♩} = 55,830002$

31 $\text{♩} = 56,32999$

35

38 $\text{♩} = 56,249981$

Copyright © 1998 by Robi Atar V.S.

2

Solo

♩ = 56,410011

41

♩ = 56,620010

45

49

♩ = 56,339985

51

♩ = 56,269978

54

♩ = 56,110004

58

♩ = 56,090019

62

♩ = 56,830021

66

70

72

Celine Dion - I'm Your Angel

Solo

Copyright © 1998 by Robi Atar

Celine Dion - I'm Your Angel

Solo

♩ = 120,0000007,999999 Celine Dion - I'm Your Angel

13 ♩ = 56,549999 ♩ = 56,830021

20 ♩ = 55,839977 ♩ = 56,41001

27 ♩ = 55,830002 ♩ = 56,329990

35 ♩ = 56,249981

42 ♩ = 56,410011 ♩ = 56,620010

49 ♩ = 56,339985 ♩ = 56,269978

56 ♩ = 56,110004

62 ♩ = 56,090019 ♩ = 56,830021

69

Copyright © 1998 by Robi Atar

Celine Dion - I'm Your Angel

Solo

♩ = 120,000000 = Celine Dion - I'm Your Angel Celine Dion - I'm Your Angel Celine Dion - I'm Your Angel Celine Dion - I'm Your Angel Celine Dion - I'm Your Angel

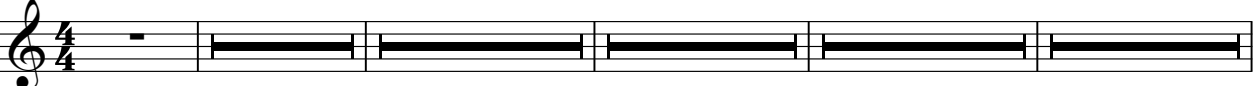

22 Celine Dion - I'm Your Angel Celine Dion - I'm Your Angel Celine Dion - I'm Your Angel Celine Dion - I'm Your Angel Celine Dion - I'm Your Angel

♩ = 56,41000 Celine Dion - I'm Your Angel

34 Celine Dion - I'm Your Angel Celine Dion - I'm Your Angel Celine Dion - I'm Your Angel Celine Dion - I'm Your Angel Celine Dion - I'm Your Angel

55 Celine Dion - I'm Your Angel Celine Dion - I'm Your Angel Celine Dion - I'm Your Angel Celine Dion - I'm Your Angel Celine Dion - I'm Your Angel

♩ = 56,200000 Celine Dion - I'm Your Angel

Copyright © 1998 by Robi Atar

Celine Dion - I'm Your Angel

Solo

♩ = 120,000000 = Celine Dion - I'm Your Angel Celine Dion - I'm Your Angel Celine Dion - I'm Your Angel Celine Dion - I'm Your Angel

22 Celine Dion - I'm Your Angel Celine Dion - I'm Your Angel Celine Dion - I'm Your Angel Celine Dion - I'm Your Angel

43 ♩ = 56,400000 Celine Dion - I'm Your Angel

49

51 ♩ = 56,339985

53

55 ♩ = 56,269978 Celine Dion - I'r

59 ♩ = 56,110000 Celine Dion - I'm Your Angel Celine Dion - I'm Your Angel Celine Dion - I'm Your Angel

Copyright © 1998 by Robi Atar

Celine Dion - I'm Your Angel

Solo

♩ = 120,000000 ♩ = 56,999999 Celine Dion - I'm Your Angel

13 ♩ = 56,549999 ♩ = 56,830021

20 ♩ = 55,839977 ♩ = 56,41001

27 ♩ = 55,830002 ♩ = 56,329990

35 ♩ = 56,249981

41 ♩ = 56,410011 ♩ = 56,620010

48 ♩ = 56,339985

55 ♩ = 56,269978 ♩ = 56,110004

60 ♩ = 56,090019

65 ♩ = 56,830021

Copyright © 1998 by Robi Atar

V.S.

Celine Dion - I'm Your Angel

Solo

♩ = 120,000000 = Celine Dion - I'm Your Angel Celine Dion - I'm Your Angel Celine Dion - I'm Your Angel Celine Dion - I'm Your Angel Celine Dion - I'm Your Angel

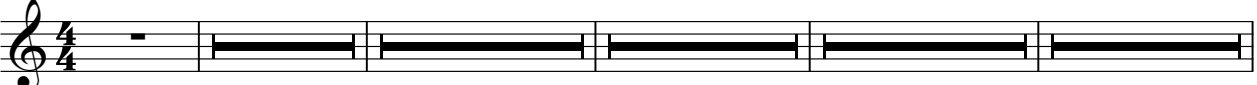

22 Celine Dion - I'm Your Angel Celine Dion - I'm Your Angel Celine Dion - I'm Your Angel Celine Dion - I'm Your Angel Celine Dion - I'm Your Angel

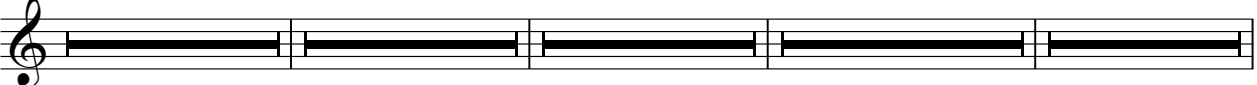

43 ♩ = 56,4 Celine Dion - I'm Your Angel Celine Dion - I'm Your Angel Celine Dion - I'm Your Angel Celine Dion - I'm Your Angel

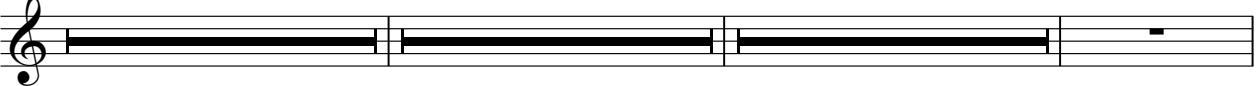

56 **6** **6**

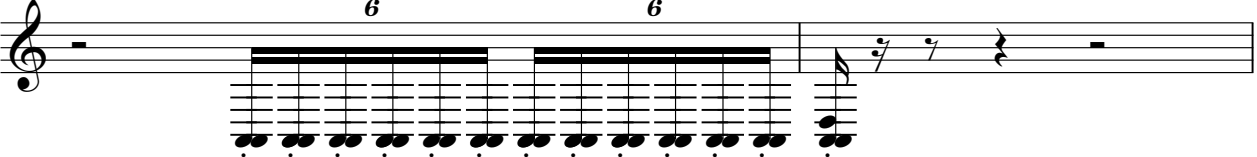

58 ♩ = 56,1 Celine Dion - I'm Your Angel Celine Dion - I'm Your Angel Celine Dion - I'm Your Angel Celine Dion - I'm Your Angel

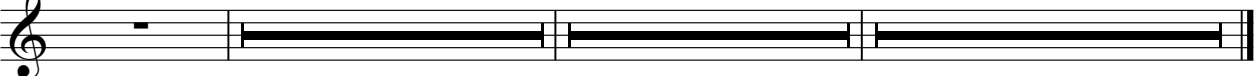

Copyright © 1998 by Robi Atar

Celine Dion - I'm Your Angel

Solo

♩ = 120,000000 = Celine Dion - I'm Your Angel Celine Dion - I'm Your Angel Celine Dion - I'm Your Angel Celine Dion - I'm Your Angel

22 Celine Dion - I'm Your Angel Celine Dion - I'm Your Angel Celine Dion - I'm Your Angel Celine Dion - I'm Your Angel

40 Celine Dion - I'm Your Angel Celine Dion - I'm Your Angel Celine Dion - I'm Your Angel Celine Dion - I'm Your Angel

55 Celine Dion - I'm Your Angel Celine Dion - I'm Your Angel Celine Dion - I'm Your Angel Celine Dion - I'm Your Angel

68 Celine Dion - I'm Your Angel Celine Dion - I'm Your Angel Celine Dion - I'm Your Angel Celine Dion - I'm Your Angel

Copyright © 1998 by Robi Atar

Celine Dion - I'm Your Angel

Solo

$\text{♩} = 120,000000 = 57,199999$ Celine Dion - I'm Your Angel Celine Dion - I'm Your Angel Celine Dion - I'm Your Angel Celine Dion - I'm Your Angel Celine Dion - I'm Your Angel

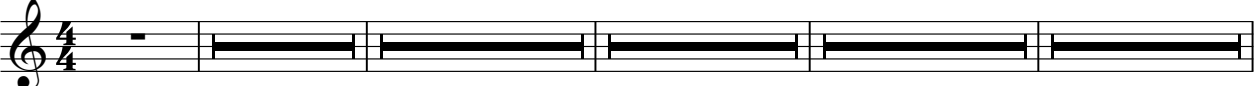

22 Celine Dion - I'm Your Angel Celine Dion - I'm Your Angel Celine Dion - I'm Your Angel

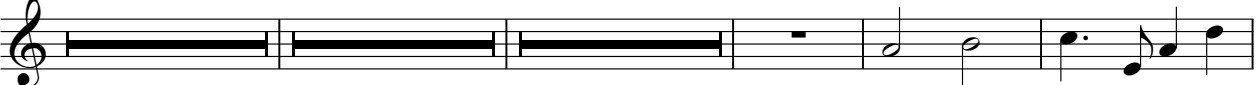

37 Celine Dion - I'm Your Angel Celine Dion - I'm Your Angel Celine Dion - I'm Your Angel Celine Dion - I'm Your Angel

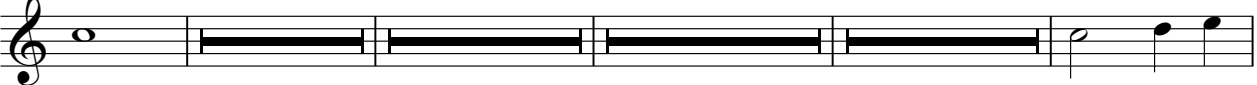

51 $\text{♩} = 56,339985$ Celine Dion - I'm Your Angel Celine Dion - I'm Your Angel $\text{♩} = 56,166666$ Celine Dion - I'm Your Angel

59 $\text{♩} = 56,110000$ Celine Dion - I'm Your Angel Celine Dion - I'm Your Angel Celine Dion - I'm Your Angel $\text{♩} = 56,830000$ Celine Dion - I'm Your Angel

Copyright © 1998 by Robi Atar

Celine Dion - I'm Your Angel

Solo

♩ = 120,000000 = Celine Dion - I'm Your Angel - Celine Dion - I'm Your Angel - Celine Dion - I'm Your Angel - Celine Dion - I'm Your Angel

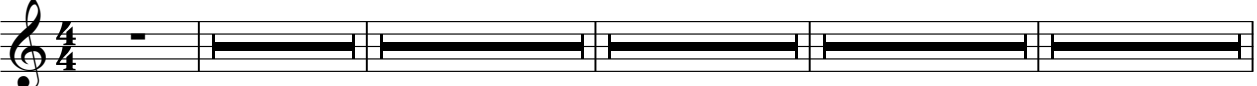

22 Celine Dion - I'm Your Angel - Celine Dion - I'm Your Angel - Celine Dion - I'm Your Angel - Celine Dion - I'm Your Angel

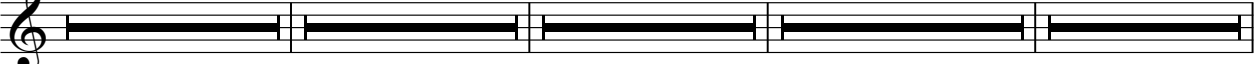

43 ♩ = 56,339985 Celine Dion - I'm Your Angel - ♩ = 56,339985

53 Celine Dion - I'm Your Angel - Celine Dion - I'm Your Angel - Celine Dion - I'm Your Angel - Celine Dion - I'm Your Angel

Copyright © 1998 by Robi Atar

Celine Dion - I'm Your Angel

Solo

♩ = 120,000000 = Celine Dion - I'm Your Angel - Celine Dion - I'm Your Angel - Celine Dion - I'm Your Angel - Celine Dion - I'm Your Angel - Celine Dion - I'm Your Angel

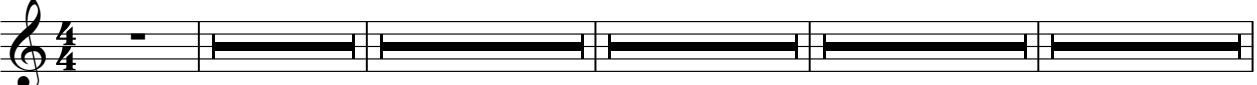

22 Celine Dion - I'm Your Angel - Celine Dion - I'm Your Angel - Celine Dion - I'm Your Angel - Celine Dion - I'm Your Angel - Celine Dion - I'm Your Angel

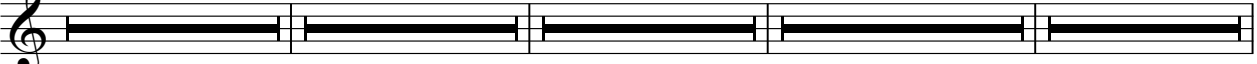

♩ = 56,410011 ♩ = 56,620010 ♩ = 56,339985

43 Celine Dion - I'm Your Angel

52 Celine Dion - I'm Your Angel - Celine Dion - I'm Your Angel - Celine Dion - I'm Your Angel - Celine Dion - I'm Your Angel - Celine Dion - I'm Your Angel

Copyright © 1998 by Robi Atar

Celine Dion - I'm Your Angel

Solo

♩ = 120,000000 ♩ = 6,111,111 Celine Dion - I'm Your Angel Celine Dion - I'm Your Angel

10 Celine Dion - I'm Your Angel Celine Dion - I'm Your Angel Celine Dion - I'm Your Angel Celine Dion - I'm Your Angel

28 Celine Dion - I'm Your Angel Celine Dion - I'm Your Angel Celine Dion - I'm Your Angel Celine Dion - I'm Your Angel

43 ♩ = 56,411 Celine Dion - I'm Your Angel ♩ = 6,111,111 Celine Dion - I'm Your Angel ♩ = 6,111,111 Celine Dion - I'm Your Angel ♩ = 6,111,111 Celine Dion - I'm Your Angel

59 ♩ = 56,111 Celine Dion - I'm Your Angel ♩ = 6,111,111 Celine Dion - I'm Your Angel ♩ = 6,111,111 Celine Dion - I'm Your Angel ♩ = 6,111,111 Celine Dion - I'm Your Angel

Copyright © 1998 by Robi Atar

Celine Dion - I'm Your Angel

Solo

♩ = 120,000000 = Celine Dion - I'm Your Angel Celine Dion - I'm Your Angel Celine Dion - I'm Your Angel Celine Dion - I'm Your Angel

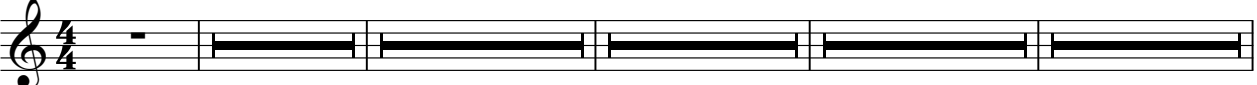

22 Celine Dion - I'm Your Angel Celine Dion - I'm Your Angel Celine Dion - I'm Your Angel Celine Dion - I'm Your Angel

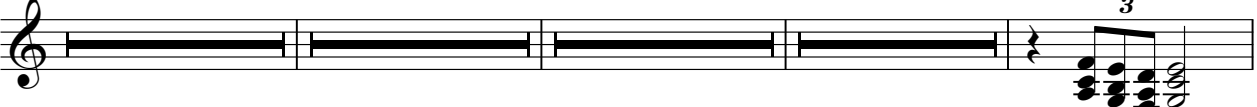

38 Celine Dion - I'm Your Angel Celine Dion - I'm Your Angel Celine Dion - I'm Your Angel Celine Dion - I'm Your Angel

48 Celine Dion - I'm Your Angel Celine Dion - I'm Your Angel Celine Dion - I'm Your Angel Celine Dion - I'm Your Angel

58 ♩ = 56,110004

61 ♩ = 56,090019

65

68 ♩ = 56,830021

71 Celine Dion - I'm Y

Copyright © 1998 by Robi Atar

Celine Dion - I'm Your Angel

Solo

♩ = 120,00000057,999999 Celine Dion - I'm Your Angel Celine Dion - I'm Your Angel Celine Dion - I'm Your Angel

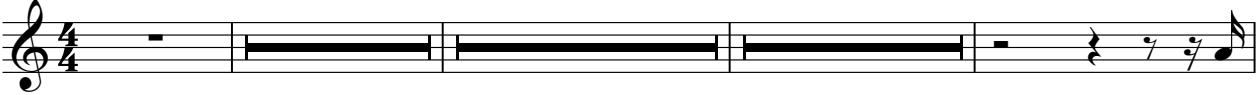

13 ♩ = 56,549999

16 ♩ = 56,830021

19

22 ♩ = 55,839977 ♩ = 56,41001

27 ♩ = 55,830000

31

33 ♩ = 56,329990 Celine Dion -

Copyright © 1998 by Robi Atar

♩ = 56,249981

♩ = 56,410011

♩ = 56,620010

♩ = 56,339985

♩ = 56,269978

♩ = 56,110004

♩ = 56,090019

♩ = 56,830021

Solo

Celine Dion - I'm Y³

71

Celine Dion - I'm Your Angel

Solo

♩ = 120,000007,9900000000 Celine Dion - I'm Your Angel 3

7 ♩ = 56,719997

10 Celine Dion - I'm Your Angel

16 ♩ = 56,830021

19

22 ♩ = 55,839977

25 ♩ = 56,410011 Celine Dion - I'm Your Angel

30 ♩ = 55,830002 Celine Dion - I'm Your Angel

2

Solo

35

3

38

♩ = 56,249981

41

♩ = 56,410011

3

44

♩ = 56,620010

48

♩ = 56,339985

3

52

3

55

♩ = 56,269978

59

♩ = 56,110004

3

62

♩ = 56,090019

65

Solo

3

68

♩ = 56,830021

71

73
