

# Celine Dion - My Heart Will Go On (Techno Remix)

0.0"  
1.1,00  
Copyright © 1998 Pete "GeCkO" Lewis

♩ = 130,000137

074: Flute

028: Drums

028: Guitar

090: Warm

049: Strings

♩ = 130,000137

074: Flute

028: Drums

028: Guitar

090: Warm

049: Strings

7

074: Flute

028: Drums

028: Guitar

090: Warm

049: Strings

10

028: Drums

040: Bass

055: Vox

090: Warm

12

074: Flute

028: Drums

040: Bass

055: Vox

090: Warm

14

074: Flute

028: Drums

040: Bass

055: Vox

090: Warm

17

074: Flute

028: Drums

040: Bass

055: Vox

090: Warm

049: Strings

19

074: Flute

028: Drums

040: Bass

055: Vox

090: Warm

049: Strings

21

028: Drums

040: Bass

055: Vox

090: Warm

049: Strings

23

028: Drums

040: Bass

055: Vox

090: Warm

049: Strings

46.1"  
26.1.00  
C1

25

028: Drums

037: Synth bass (!) Chords

040: Bass

055: Vox

090: Warm

100: Atmos.

049: Strings

27

028: Drums

037: Synth bass (!) Chords

040: Bass

055: Vox

090: Warm

100: Atmos.

049: Strings

29

028: Drums

037: Synth bass (!) Chords

040: Bass

055: Vox

090: Warm

100: Atmos.

049: Strings

31

028: Drums

037: Synth bass (!) Chords

040: Bass

055: Vox

090: Warm

100: Atmos.

049: Strings

33

028: Drums

037: Synth bass (!) Chords

040: Bass

055: Vox

090: Warm

100: Atmos.

049: Strings

35

028: Drums

037: Synth bass (!) Chords

040: Bass

055: Vox

090: Warm

100: Atmos.

049: Strings

37

028: Drums

037: Synth bass (!) Chords

040: Bass

055: Vox

090: Warm

100: Atmos.

049: Strings

39

028: Drums

037: Synth bass (!) Chords

A bass staff in a key with one flat (B-flat). It contains a series of vertical chord symbols, each with a slash and a vertical line through it, indicating sustained chords.

040: Bass

A bass staff in a key with one flat. It features a melodic line with eighth notes and quarter notes, including some rests.

055: Vox

090: Warm

100: Atmos.

049: Strings

1'15.6"  
42.1,00  
Flute

41

074: Flute

028: Drums

082: Saw Chords

028: Guitar

037: Synth bass (!) Chords

040: Bass

055: Vox

090: Warm

100: Atmos.

049: Strings

43

074: Flute

028: Drums

082: Saw Chords

028: Guitar

040: Bass

090: Warm

45

074: Flute

028: Drums

082: Saw Chords

028: Guitar

040: Bass

090: Warm

049: Strings

47

074: Flute

028: Drums

082: Saw Chords

028: Guitar

040: Bass

090: Warm

049: Strings

49

074: Flute

028: Drums

082: Saw Chords

028: Guitar

040: Bass

055: Vox

090: Warm

049: Strings

51

028: Drums

055: Vox

090: Warm

54

028: Drums

055: Vox

090: Warm

57

028: Drums

082: Saw Chords

040: Bass

055: Vox

090: Warm

049: Strings

59

028: Drums

082: Saw Chords

040: Bass

055: Vox

090: Warm

049: Strings

61

028: Drums

082: Saw Chords

040: Bass

055: Vox

090: Warm

049: Strings

63

028: Drums

082: Saw Chords

040: Bass

055: Vox

090: Warm

049: Strings

65

028: Drums

082: Saw Chords

037: Synth bass (!) Chords

040: Bass

055: Vox

090: Warm

100: Atmos.

049: Strings

1'59.9"  
66.1,00  
C2

67

028: Drums

037: Synth bass (!) Chords

040: Bass

055: Vox

090: Warm

100: Atmos.

049: Strings

69

028: Drums

037: Synth bass (!) Chords

040: Bass

055: Vox

090: Warm

100: Atmos.

049: Strings

71

028: Drums

037: Synth bass (!) Chords

040: Bass

055: Vox

090: Warm

100: Atmos.

049: Strings

73

028: Drums

037: Synth bass (!) Chords

040: Bass

055: Vox

090: Warm

100: Atmos.

049: Strings

75

028: Drums

037: Synth bass (!) Chords

040: Bass

055: Vox

090: Warm

100: Atmos.

049: Strings

77

028: Drums

037: Synth bass (!) Chords

040: Bass

055: Vox

090: Warm

100: Atmos.

049: Strings

79

028: Drums

037: Synth bass (!) Chords

040: Bass

055: Vox

090: Warm

100: Atmos.

049: Strings

81

074: Flute

028: Drums

082: Saw Chords

028: Guitar

037: Synth bass (!) Chords

040: Bass

055: Vox

090: Warm

100: Atmos.

049: Strings

83

074: Flute

028: Drums

082: Saw Chords

028: Guitar

040: Bass

090: Warm

85

074: Flute

028: Drums

082: Saw Chords

028: Guitar

040: Bass

090: Warm

049: Strings

87

074: Flute

028: Drums

082: Saw Chords

028: Guitar

040: Bass

090: Warm

049: Strings

89

074: Flute

028: Drums

082: Saw Chords

028: Guitar

037: Synth bass (!) Chords

040: Bass

055: Vox

090: Warm

100: Atmos.

049: Strings

91

028: Drums

037: Synth bass (!) Chords

040: Bass

055: Vox

090: Warm

100: Atmos.

049: Strings

93

028: Drums

037: Synth bass (!) Chords

040: Bass

055: Vox

090: Warm

100: Atmos.

049: Strings

95

028: Drums

037: Synth bass (!) Chords

040: Bass

055: Vox

090: Warm

100: Atmos.

049: Strings

97

028: Drums

037: Synth bass (!) Chords

040: Bass

055: Vox

090: Warm

100: Atmos.

049: Strings

99

028: Drums

037: Synth bass (!) Chords

040: Bass

055: Vox

090: Warm

100: Atmos.

049: Strings

101

028: Drums

037: Synth bass (!) Chords

040: Bass

055: Vox

090: Warm

100: Atmos.

049: Strings

103

028: Drums

037: Synth bass (!) Chords

040: Bass

055: Vox

090: Warm

100: Atmos.

049: Strings

3'15.6"  
107.1,00  
End

105

028: Drums

037: Synth bass (!) Chords

040: Bass

055: Vox

090: Warm

100: Atmos.

049: Strings

Celine Dion - My Heart Will Go On (Techno Remix)

074: Flute

♩ = 130,000137

6

14

41

46

82

86

Celine Dion - My Heart Will Go On (Techno Remix)

028: Drums

♩ = 130,000137

5

9

12

15

18

21

24

27

30

V.S.

33

36

39

42

45

48

51

54

57

60

63

66

69

72

75

78

81

84

87

90

V.S.

93

96

99

102

104

082: Saw Chords

Celine Dion - My Heart Will Go On (Techno Remix)

♩ = 130,000137

41

44

46

48

8

58

60

62

64

16

82

84

86

88

18

Celine Dion - My Heart Will Go On (Techno Remix)

028: Guitar

♩ = 130,000137

5

9 **32**

43

47

50 **32**

84

88 **18**

Celine Dion - My Heart Will Go On (Techno Remix)

037: Synth bass (!) Chords

♩ = 130,000137

25

27

29

31

33

35

37

39

41

24

2

037 Synth bass (?) Chords

66

68

70

72

74

76

78

80

8

90

92

94

037 Synth bass (!) Chords

3

96

98

100

102

104

2

Celine Dion - My Heart Will Go On (Techno Remix)

040: Bass

♩ = 130,000137

9

12

15

18

21

24

27

30

33

36

V.S.

77

80

83

86

89

92

95

98

101

104

Celine Dion - My Heart Will Go On (Techno Remix)

055: Vox

♩ = 130,000137

9

14

19

24

31

38

50

56

61

67

7

V.S.

74

80

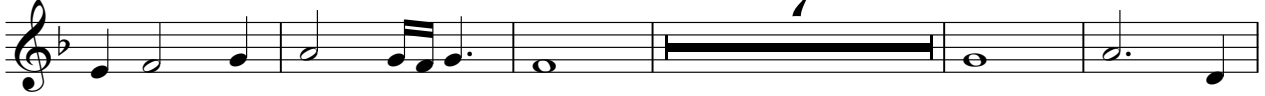

92

99

103

Celine Dion - My Heart Will Go On (Techno Remix)

090: Warm

♩ = 130,000137

10

18

26

35

44

53

61

69

78

V.S.

2

090: Warm

87

96

102

Celine Dion - My Heart Will Go On (Techno Remix)

100: Atmos.

♩ = 130,000137

25

28

30

32

34

36

38

40

24

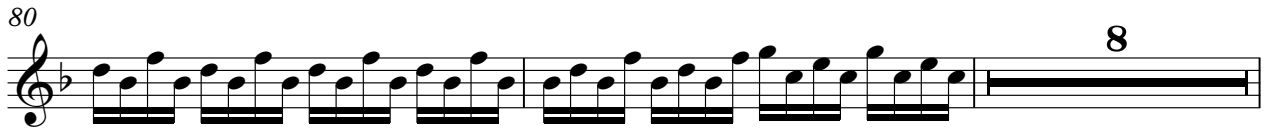

94

96

98

100

102

104

Celine Dion - My Heart Will Go On (Techno Remix)

049: Strings

♩ = 130,000137

6

8

19

3

24

31

37

43

2

47

8

2

049: Strings

58

3

63

70

77

83

91

97

103