

Chaka Khan - Ain't Nobody

♩ = 104,000015

Kick

Drums O/H

Claps

Mtd Guita

SynthBass

Rhodes

SynthBras

Mel Voc

Strings

Ac Piano

♩ = 104,000015

4

Kick

Drums O/H

Claps

Mtd Guita

SynthBass

Rhodes

SynthBras

Strings

Ac Piano

6

Kick

Drums O/H

Claps

Mtd Guita

SynthBass

Rhodes

SynthBras

Mel Voc

Strings

Ac Piano

8

Kick  
Drums O/H  
Claps  
SynthBass  
Rhodes  
Mel Voc  
Ac Piano

10

Kick  
Drums O/H  
Claps  
SynthBass  
Rhodes  
Mel Voc  
Ac Piano

12

14

16

18

20

22

24

26

28

30

32

34

36

Kick

Drums O/H

Claps

Mtd Guita

SynthBass

Rhodes

SynthBras

Mel Voc

Strings

Ac Piano

- **Kick**: A simple rhythmic pattern of quarter notes.   
- **Drums O/H**: A complex drum pattern with various note values and rests, including some notes with 'x' marks.   
- **Claps**: A pattern of quarter notes with rests.   
- **Mtd Guita**: A bass line starting in measure 37 with a series of eighth notes and sixteenth notes.   
- **SynthBass**: A bass line with eighth notes and rests.   
- **Rhodes**: A treble clef part with chords and a long sustain in the final measure.   
- **SynthBras**: A treble clef part with a rhythmic pattern of eighth notes.   
- **Mel Voc**: A treble clef part with a melodic line and a long sustain.   
- **Strings**: A bass clef part with a few notes and a long sustain.   
- **Ac Piano**: A treble clef part with chords and a long sustain.

38

Kick

Drums O/H

Claps

Mtd Guita

SynthBass

Rhodes

SynthBras

Mel Voc

Strings

Ac Piano

40

Kick

Drums O/H

Claps

Mtd Guita

SynthBass

Rhodes

SynthBras

Mel Voc

Strings

Ac Piano

42

44

Kick

Drums O/H

Claps

SynthBass

Rhodes

SynthBras

Mel Voc

Strings

Ac Piano

46

48

50

52

54

Kick  
Drums O/H  
Claps  
SynthBass  
Rhodes  
Mel Voc  
Strings  
Ac Piano

This block contains the musical score for measures 54 and 55. It features eight staves: Kick, Drums O/H, Claps, SynthBass, Rhodes, Mel Voc, Strings, and Ac Piano. The score includes various musical notations such as notes, rests, and dynamic markings. A double bar line is present at the end of measure 55.

56

Kick  
Drums O/H  
Claps  
SynthBass  
Rhodes  
Mel Voc  
Strings  
Ac Piano

This block contains the musical score for measures 56 and 57. It features the same eight staves as the previous block. The score continues with musical notation for these two measures, including notes, rests, and dynamic markings.

58

60

- Rhodes:** A piano part with chords in the right hand and a bass line in the left hand.
- Ac Piano:** An acoustic piano part with chords and a bass line.

62

64

66

68

Kick

Drums O/H

Claps

Mtd Guita

SynthBass

Rhodes

SynthBras

Ac Piano

70

Kick

Drums O/H

Claps

Mtd Guita

SynthBass

Rhodes

SynthBras

Strings

Ac Piano

72

Kick

Drums O/H

Claps

Mtd Guita

SynthBass

Rhodes

SynthBras

Strings

Ac Piano

74

76

Kick

Drums O/H

Claps

Mtd Guita

SynthBass

Rhodes

SynthBras

Strings

Ac Piano

78

Kick

Drums O/H

Claps

Mtd Guita

SynthBass

Rhodes

SynthBras

Strings

Ac Piano

80

82

84

86

88

90

92

Kick

Drums O/H

Claps

SynthBass

Rhodes

Strings

Ac Piano

94

Kick

Drums O/H

Claps

SynthBass

Rhodes

Strings

Ac Piano

96

98

100

Kick

Drums O/H

Claps

SynthBass

Rhodes

Strings

Ac Piano

102

Kick

Drums O/H

Claps

SynthBass

Rhodes

Strings

Ac Piano

104

Kick

Drums O/H

Claps

Mtd Guita

SynthBass

Rhodes

SynthBras

Mel Voc

Strings

Ac Piano

Chaka Khan - Ain't Nobody

Kick

♩ = 104,000015  
2

4/4 time signature with a double bar line and a '2' above it, followed by a staff of music with a sequence of quarter notes.

V.S.

2

# Kick

62

68

74

80

86

92

98

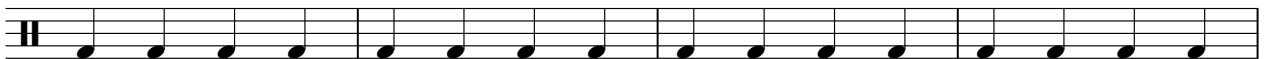

102

♩ = 104,000015

32

35

38

41

44

47

50

53

56

59

62

65

68

71

74

77

80

83

86

89

V.S.

92

95

98

101

103

Claps

Chaka Khan - Ain't Nobody

♩ = 104,000015

2

8

14

20

26

32

38

44

50

56

V.S.

# Chaka Khan - Ain't Nobody

Mtd Guita

♩ = 104,000015

2

5

7

30

38

40

20

61

63

65

67

69

V.S.

71

73

75

77

79

81

**23**

# Chaka Khan - Ain't Nobody

SynthBass

♩ = 104,000015

2

5

8

11

14

17

20

23

26

29

V.S.

32

35

38

41

44

47

50

52

55

58

61

64

67

70

72

75

78

80

83

86

V.S.

89

92

95

98

101

103

# Chaka Khan - Ain't Nobody

Rhodes

♩ = 104,000015

2

6

10

14

18

22

26

30

V.S.

33

36

39

43

47

51

54

57

60

65

72

79

83

86

89

92

95

V.S.

98

101

103

61

64

67

70

73

76

79

81

**23**

# Chaka Khan - Ain't Nobody

Mel Voc

♩ = 104,000015

**6**

9

12

15

18

21

24

26

28

31

V.S.

34

38

43

46

48

50

53

56

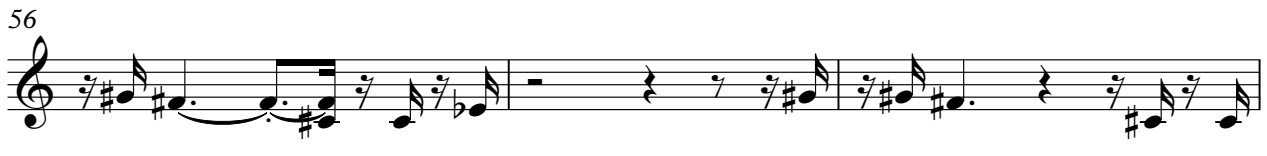

59

# Chaka Khan - Ain't Nobody

Strings

♩ = 104,000015

2 11

18

25 2

31

38

45

51

56 9

70

74

2  
78

Strings

82

88

94

99

♩ = 104,000015

2

6

9

12

15

18

20

23

26

29

V.S.

V.S.

103
