

# Chaka Khan - I Feel for You

♩ = 123,000221

Harmonica

Percussion

Jazz Guitar

Electric Guitar

Electric Bass

5-string Electric Bass

Electric Clavichord

Synth Bass

Words

Orchestra Hit

Lead 8 (Bass + Lead)

Lead 8 (Bass + Lead)

FX 5 (Brightness)

Seashore

5

Perc.

2

7 Perc.

9 Perc.

11 Perc. Orch. Hit

13 Harm. Perc. E. Bass S. Bass Words Orch. Hit

15

Harm.

Perc.

E. Bass

S. Bass

Words

17

Harm.

Perc.

E. Bass

S. Bass

Words

19

Harm.

Perc.

E. Bass

S. Bass

Words

Orch. Hit

21

Perc.

E. Bass

S. Bass

Words

Lead 8

Lead 8

23

Perc. E. Bass S. Bass Words Lead 8 Lead 8

25

Perc. E. Bass S. Bass Words Lead 8 Lead 8

27

Perc.

E. Bass

S. Bass

Words

Lead 8

Lead 8

29

Perc.

J. Gtr.

E. Bass

S. Bass

Words

Lead 8

FX 5

31

Perc.

J. Gtr.

E. Bass

S. Bass

Words

Lead 8

Lead 8

FX 5

33

Perc.

J. Gtr.

E. Bass

S. Bass

Words

Lead 8

Lead 8

FX 5

35

37

Perc.

E. Bass

S. Bass

Words

Orch. Hit

Lead 8

FX 5

Detailed description of the musical score: The score is for page 10, starting at measure 37. It consists of seven staves. The Percussion staff (top) is in 2/4 time and features a complex, syncopated rhythmic pattern with many 'x' marks indicating specific percussive sounds. The Electric Bass (E. Bass) and Sub Bass (S. Bass) staves are in bass clef and play a simple, steady rhythmic line. The Words staff is in treble clef and shows a vocal line with some notes and rests. The Orchestrated Hit (Orch. Hit) staff is in treble clef and has a short melodic phrase. The Lead 8 staff is in treble clef and has a short melodic phrase. The FX 5 staff is in treble clef and has a short melodic phrase.

39

Perc.

E. Bass

E. Bass

S. Bass

Words

Orch. Hit

Lead 8

FX 5

41

Perc.

E. Bass

S. Bass

Words

Orch. Hit

Lead 8

FX 5

43

Perc.

E. Bass

E. Bass

S. Bass

Words

Orch. Hit

Lead 8

FX 5

45

Harm.

Perc.

E. Bass

S. Bass

Words

Orch. Hit

47

Harm.

Perc.

E. Bass

S. Bass

Words

FX 5

49

Harm.

Perc.

E. Bass

S. Bass

Words

51

Harm.

Perc.

E. Bass

S. Bass

Words

Orch. Hit

FX 5

53

Perc.

E. Bass

S. Bass

Words

Lead 8

Lead 8

55

Perc.

E. Bass

S. Bass

Words

Lead 8

Lead 8

57

Perc.

E. Bass

S. Bass

Words

Lead 8

Lead 8

59

Perc.

E. Bass

S. Bass

Words

Lead 8

Lead 8

61

Perc.

J. Gtr.

E. Bass

S. Bass

Words

Lead 8

FX 5

63

Perc.

J. Gtr.

E. Bass

S. Bass

Words

Lead 8

Lead 8

FX 5

65

- J. Gtr.**: Jumbo guitar staff in treble clef with a melodic line of eighth notes and rests.
- E. Bass**: Electric bass staff in bass clef with a rhythmic line of eighth notes and rests.
- S. Bass**: Sub-bass staff in bass clef with a rhythmic line of eighth notes and rests.
- Words**: Vocal staff in treble clef showing sustained chords and rests.
- Lead 8**: Lead guitar staff in treble clef with a melodic line of eighth notes and rests.
- Lead 8**: A second lead guitar staff in treble clef, mostly containing rests.
- FX 5**: Effects staff in treble clef with a few notes and rests.

67

Perc. J. Gtr. E. Bass S. Bass Words Orch. Hit Lead 8 Lead 8 FX 5

69 21

Perc. 

E. Bass 

S. Bass 

Words 

Orch. Hit 

Lead 8 

FX 5 

71

Perc.

E. Bass

E. Bass

S. Bass

Words

Orch. Hit

Lead 8

FX 5

73 Perc. 

E. Bass 

S. Bass 

Words 

Orch. Hit 

Lead 8 

FX 5 

75

Perc.

E. Bass

E. Bass

S. Bass

Words

Orch. Hit

Lead 8

FX 5

77

Perc.

J. Gtr.

E. Bass

S. Bass

Words

Orch. Hit

Lead 8

79

Perc.

J. Gtr.

E. Bass

S. Bass

Words

Orch. Hit

Lead 8

81

Perc.

E. Bass

S. Bass

Words

Orch. Hit

83

Harm.

Perc.

E. Bass

S. Bass

Words

Orch. Hit

FX 5

Seash.

85

Harm.

Perc.

E. Bass

S. Bass

Words

Orch. Hit

FX 5

87

Harm.

Perc.

E. Bass

S. Bass

Words

Orch. Hit

FX 5

89

Harm.

Perc.

E. Bass

E. Bass

S. Bass

Words

Orch. Hit

FX 5

91

Harm.

Perc.

E. Bass

S. Bass

Words

Orch. Hit

FX 5

Seash.

3

93

Harm.

Perc.

E. Bass

S. Bass

Words

Orch. Hit

FX 5

94

Harm.

Perc.

E. Bass

S. Bass

Words

Orch. Hit

FX 5

95

Harm.

Perc.

E. Bass

S. Bass

Words

Orch. Hit

FX 5

Seash.

97

Harm.

Perc.

E. Bass

E. Bass

S. Bass

Words

Orch. Hit

FX 5

Seash.

99 Perc.

E. Bass

S. Bass

Orch. Hit

Lead 8

FX 5

Seash.

101 Perc.

E. Bass

S. Bass

Orch. Hit

Lead 8

FX 5

Seash.

103

105

107

Perc.

E. Bass

S. Bass

Orch. Hit

Lead 8

FX 5

Seash.

109

Perc.

E. Bass

S. Bass

Orch. Hit

Lead 8

FX 5

Seash.

111

Perc. J. Gtr. E. Clav. Words FX 5

113

Perc. J. Gtr. E. Clav. FX 5

115

Perc. J. Gtr. E. Clav. Words FX 5

117

Perc.

J. Gtr.

E. Clav.

FX 5

119

Perc.

J. Gtr.

E. Clav.

Words

FX 5

121

Perc.

J. Gtr.

E. Clav.

FX 5

123

Perc. J. Gtr. E. Clav. Words FX 5

125

Perc. J. Gtr. E. Clav. FX 5

127

Perc. J. Gtr. E. Clav. Words FX 5

129

Perc.

J. Gtr.

E. Clav.

Words

Orch. Hit

FX 5

131

Perc.

J. Gtr.

E. Bass

S. Bass

Words

Orch. Hit

FX 5

133

Perc.

J. Gtr.

E. Bass

S. Bass

Words

FX 5

135

Perc.

J. Gtr.

E. Bass

S. Bass

Words

FX 5

137

Perc.

J. Gtr.

E. Bass

S. Bass

Words

FX 5

139

Perc.

J. Gtr.

E. Bass

S. Bass

Words

FX 5

141

Perc.

J. Gtr.

E. Bass

S. Bass

Words

FX 5

143 43

- Perc.**: Percussion track with a complex rhythmic pattern of eighth and sixteenth notes, including some 'x' marks indicating specific sounds.
- J. Gtr.**: Jumbo guitar track with a few notes and rests.
- E. Bass**: Electric bass track with a simple line of notes.
- S. Bass**: Sub-bass track with a simple line of notes.
- Words**: A grand staff (treble and bass clef) for lyrics, showing some chordal accompaniment.
- Orch. Hit**: Orchestral hit track with a series of chords and notes.
- Lead 8**: Lead track with a few notes and rests.
- FX 5**: Effects track with a series of notes and rests.
- Seash.**: Seashore track with a few notes and rests.

145

147

149

151

153

155

157

159

160

162

164

166

50

168

170

172

174

176

178

180

182

Harm.

Perc.

J. Gtr.

E. Gtr.

E. Bass

E. Bass

E. Clav.

S. Bass

Words

Orch. Hit

Lead 8

Lead 8

FX 5

Seash.

# Chaka Khan - I Feel for You

Harmonica

♩ = 123,000221

12

15

19

24

45

49

53

30

87

90

93

97

86

# Chaka Khan - I Feel for You

## Percussion

♩ = 123,000221

2

5

7

9

11

13

15

17

19

21

V.S.

Percussion

23

25

27

29

31

33

35

37

39

41

43

45

47

49

51

53

55

57

59

61

V.S.

83

85

87

89

91

93

95

97

99

101

103

105

107

109

111

113

115

117

119

121

123

125

127

129

131

6

133

135

137

139

141

V.S.

Percussion

143

145

147

149

151

153

155

157

159

161

163

165

167

169

171

173

175

177

179

181

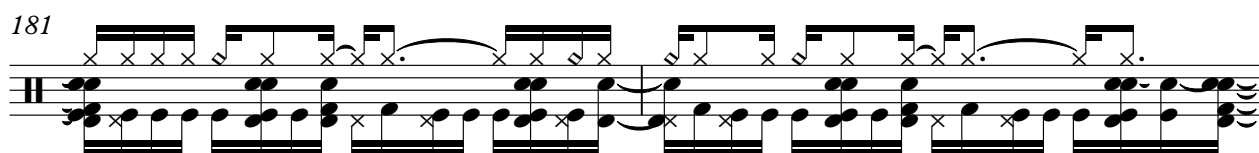

V.S.

183

141

143

**41**

# Chaka Khan - I Feel for You

Electric Guitar

♩ = 123,000221

**151**

153

156

159

162

165

168

171

174

177

V.S.

Electric Bass

Chaka Khan - I Feel for You

♩ = 123,000221

38

43

26

72

2

77

12

6

97

59

159

6

167

4

175

181

# Chaka Khan - I Feel for You

5-string Electric Bass

♩ = 123,000221

12

16

20

24

28

31

34

38

42

46

V.S.

50

54

58

61

64

67

71

75

79

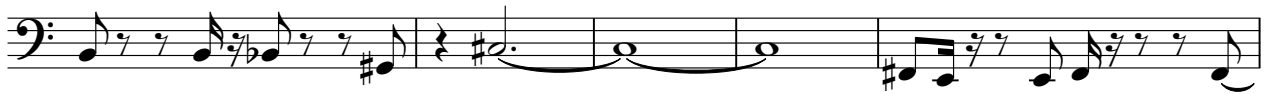

84

87

90

93

96

100

106

109

132

135

138

140

143

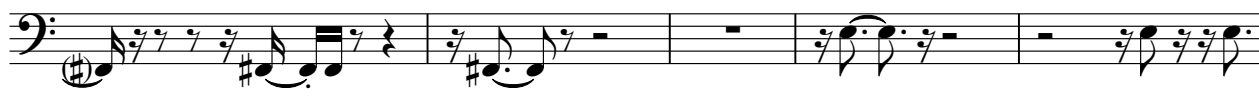

148

152

155

158

161

164

Electric Clavichord

Chaka Khan - I Feel for You

♩ = 123,000221

**110**

**110**

112

114

116

118

120

122

124

126

V.S.

# Chaka Khan - I Feel for You

## Synth Bass

♩ = 123,000221

12

16

20

24

28

31

34

38

42

46

V.S.

87

90

93

96

100

106

109

132

135

138

140

143

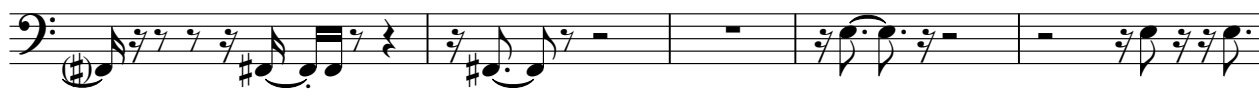

148

152

155

158

161

# Chaka Khan - I Feel for You

Words

♩ = 123,000221

12

19

24

28

32

37

V.S.

42

49

55

59

64

69

74

79

85

90

95

111

119

2 2

128

134

138

142

41 41

♩ = 123,000221

10

13

7

6

37

42

7

53

15

6

71

76

80

2

3

3

86

90

3

93

96

99

101

103

106

108

110

130

144

19

12

146

148

150

152

154

156

158

160

162

164

166

168

170

172

174

176

178

180

182

# Chaka Khan - I Feel for You

## Lead 8 (Bass + Lead)

♩ = 123,000221

20

24

28

32

36

41

9

53

58

62

66

2

Lead 8 (Bass + Lead)

69

74

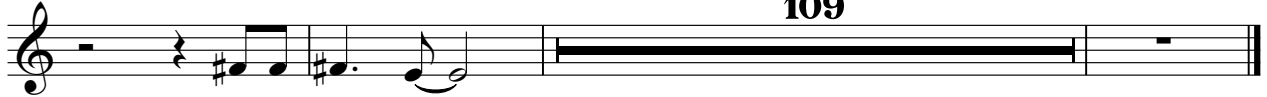

109

Lead 8 (Bass + Lead)

Chaka Khan - I Feel for You

♩ = 123,000221

20

25

31

36

57

63

77

99

105

109

2

9

17

19

33

Lead 8 (Bass + Lead)

144

149

154

159

164

169

174

179

182

♩ = 123,000221

28

33

38

43

51

63

68

73

83

88

93

98

103

107

112

120

130

135

138

142

FX 5 (Brightness)

♩ = 123,000221

78

84

6

3

97

105

111

33

148

151

33
