

Cher - Believe

♩ = 130,000137

Flute

Alto Flute

Percussion

Jazz Guitar

Electric Guitar

Electric Guitar

5-string Fretless Electric Bass

Soprano

Reverse Cymbals

Lead 8 (Bass + Lead)

Pad 5 (Bowed)

FX 1 (Rain)

FX 6 (Goblins)

Helicopter

♩ = 130,000137

9

Perc.

E. Bass

S.

Rev. Cym.

Pad 5

FX 1

FX 6

Heli.

12

Perc.

E. Bass

S.

Pad 5

FX 1

15

18

21

Fl.
A. Fl.
Perc.
E. Bass
Pad 5
FX 1

24

Fl.
A. Fl.
Perc.
J. Gtr.
E. Bass
Pad 5
FX 1

27

Fl.

A. Fl.

Perc.

J. Gtr.

E. Bass

Pad 5

FX 1

29

Fl.

A. Fl.

Perc.

J. Gtr.

E. Bass

Pad 5

FX 1

31

Fl.
A. Fl.
Perc.
J. Gtr.
E. Bass
Pad 5
FX 1

33

Fl.
A. Fl.
Perc.
J. Gtr.
E. Gtr.
E. Bass
Rev. Cym.
Pad 5
FX 1

35

Fl.
A. Fl.
Perc.
J. Gtr.
E. Gtr.
E. Bass
Pad 5
FX 1

37

Fl.
A. Fl.
Perc.
J. Gtr.
E. Gtr.
E. Bass
Pad 5
FX 1

39

Fl.
A. Fl.
Perc.
J. Gtr.
E. Gtr.
E. Bass
Pad 5
FX 1

41

Fl.
A. Fl.
Perc.
J. Gtr.
E. Gtr.
E. Bass
Pad 5
FX 1

43

Fl. (b)
 A. Fl.
 Perc.
 J. Gtr.
 E. Gtr.
 E. Bass
 Pad 5
 FX 1

45

Fl.
 A. Fl.
 Perc.
 J. Gtr.
 E. Gtr.
 E. Bass
 Pad 5
 FX 1

47

Fl.
A. Fl.
Perc.
J. Gtr.
E. Gtr.
E. Bass
Pad 5
FX 1

49

Fl.
A. Fl.
Perc.
J. Gtr.
E. Gtr.
E. Bass
Pad 5
FX 1

51

Fl.
A. Fl.
Perc.
J. Gtr.
E. Bass

54

Fl.
A. Fl.
Perc.
J. Gtr.
E. Bass

56

Fl.
A. Fl.
Perc.
J. Gtr.
E. Bass

58

Fl.
A. Fl.
Perc.
J. Gtr.
E. Bass
Pad 5
FX 1

60

Fl.
A. Fl.
Perc.
J. Gtr.
E. Bass
Pad 5
FX 1

62

Fl. A. Fl. Perc. J. Gtr. E. Bass Pad 5 FX 1

64

Fl. A. Fl. Perc. J. Gtr. E. Gtr. E. Bass Rev. Cym. Pad 5 FX 1

67

Fl.
A. Fl.
Perc.
J. Gtr.
E. Gtr.
E. Bass
Pad 5
FX 1

69

Fl.
A. Fl.
Perc.
J. Gtr.
E. Gtr.
E. Bass
Pad 5
FX 1

71

Fl.
A. Fl.
Perc.
J. Gtr.
E. Gtr.
E. Bass
Pad 5
FX 1

73

Fl.
A. Fl.
Perc.
J. Gtr.
E. Gtr.
E. Bass
Pad 5
FX 1

75

Fl. (b)
 A. Fl.
 Perc.
 J. Gtr.
 E. Gtr.
 E. Bass
 Pad 5
 FX 1

77

Fl.
 A. Fl.
 Perc.
 J. Gtr.
 E. Gtr.
 E. Bass
 Pad 5
 FX 1

79

Fl.

A. Fl.

Perc.

J. Gtr.

E. Gtr.

E. Bass

Pad 5

FX 1

81

Fl.
A. Fl.
Perc.
J. Gtr.
E. Gtr.
E. Bass
Lead 8
Pad 5
FX 1

83

Fl.
A. Fl.
Perc.
E. Bass
Lead 8
FX 1

85

Fl.

A. Fl.

Perc.

E. Bass

Lead 8

FX 1

87

Fl.

A. Fl.

Perc.

E. Bass

Lead 8

FX 1

89

Fl.
A. Fl.
Perc.
E. Bass
Lead 8
FX 1

91

Fl.
A. Fl.
Perc.
E. Bass
Lead 8
FX 1

93

Fl.

A. Fl.

Perc.

E. Bass

Lead 8

FX 1

95

Fl.

A. Fl.

Perc.

E. Bass

Lead 8

FX 1

97

Fl.

A. Fl.

Perc.

E. Gtr.

E. Bass

Rev. Cym.

Lead 8

Pad 5

FX 1

100

Fl.
A. Fl.
Perc.
E. Bass
S.
Pad 5
FX 1

103

Fl.
A. Fl.
E. Gtr.
E. Bass
Pad 5
FX 1

106

Fl.

A. Fl.

Perc.

J. Gtr.

E. Gtr.

E. Bass

Pad 5

FX 1

108

Fl.

A. Fl.

Perc.

J. Gtr.

E. Gtr.

E. Bass

S.

Pad 5

FX 1

110

Fl.
A. Fl.
Perc.
J. Gtr.
E. Gtr.
E. Bass
Pad 5
FX 1

112

Fl.
A. Fl.
Perc.
J. Gtr.
E. Gtr.
E. Bass
Pad 5
FX 1

114

Fl.

A. Fl.

Perc.

J. Gtr.

E. Gtr.

E. Bass

Pad 5

FX 1

116

Fl.

A. Fl.

Perc.

J. Gtr.

E. Gtr.

E. Bass

S.

Pad 5

FX 1

118

Fl.
A. Fl.
Perc.
J. Gtr.
E. Gtr.
E. Bass
Pad 5
FX 1

120

Fl.
A. Fl.
Perc.
J. Gtr.
E. Gtr.
E. Bass
Pad 5
FX 1

122

Fl.

A. Fl.

Perc.

J. Gtr.

E. Gtr.

E. Bass

Pad 5

FX 1

124

126

Fl.
A. Fl.
Perc.
J. Gtr.
E. Gtr.
E. Bass
Pad 5
FX 1

128

Fl.
A. Fl.
Perc.
J. Gtr.
E. Gtr.
E. Bass
Pad 5
FX 1

130

132

134

Cher - Believe

Flute

♩ = 130,000137

17

20

24

28

32

36

41

46

50

54

V.S.

59

63

67

71

75

79

83

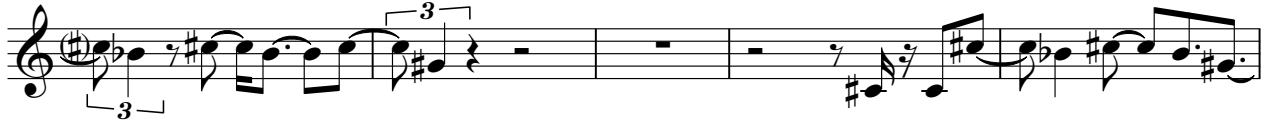

88

92

96

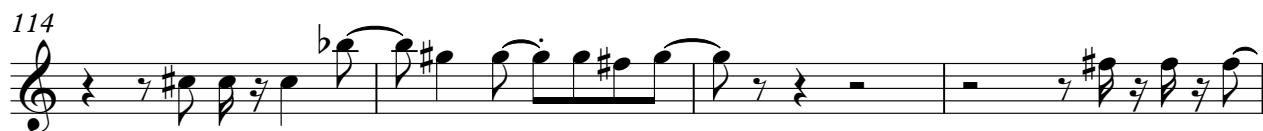
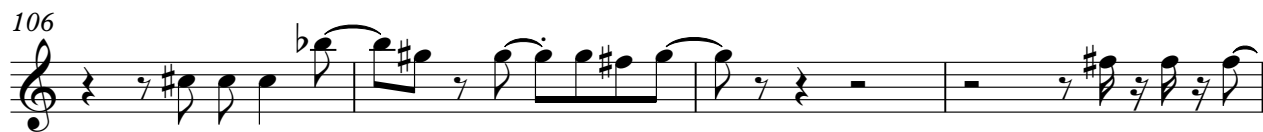
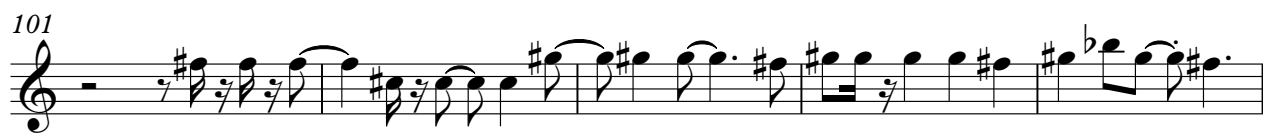

Alto Flute

Cher - Believe

♩ = 130,000137

17

21

25

28

31

35

39

43

47

50

V.S.

54

58

62

66

70

73

77

80

83

87

Alto Flute

91

95

99

102

105

108

112

116

120

123

127

6

Cher - Believe

Percussion

♩ = 130,000137

9

12

15

18

21

24

27

29

31

34

V.S.

37

39

41

43

45

47

49

51

54

57

59

61

63

66

69

71

73

75

77

79

V.S.

81

83

86

89

92

95

97

106

109

112

114

117

119

122

125

127

129

131

133

3

♩ = 130,000137

25

28

31

34

37

40

43

46

49

51

54

57

60

63

66

69

72

75

78

81

Jazz Guitar

107

110

113

116

119

122

125

128

131

133

♩ = 130,000137

35 6

45

22 6

76

30

110

6 6

124

10

♩ = 130,000137

33 4

41 4

49 16 4

72 4

80 16 4

103 4

111 4

119 4

127

131

134

5-string Fretless Electric Bass

Cher - Believe

♩ = 130,000137

9

15

20

24

28

32

35

38

41

44

V.S.

47

50

54

58

62

66

69

72

75

78

81

85

89

93

97

103

112

116

119

122

V.S.

125

128

132

Cher - Believe

Soprano

♩ = 130,000137

9

12

15

18

82

102

6

6

116

6

124

10

Reverse Cymbals

Cher - Believe

♩ = 130,000137

8 23

34

31 31

97

38

Lead 8 (Bass + Lead)

Cher - Believe

♩ = 130,000137

81

3 3 3

84

3 3

87

3

90

3

93

3

95

3 3

97

3 38

♩ = 130,000137

9

17

25

33

41

49 **8**

63

71

78 **16**

98

106

114

122

129

FX 1 (Rain)

Cher - Believe

♩ = 130,000137

9

16

24

32

40

48

8

62

70

78

86

V.S.

95

103

111

119

127

131

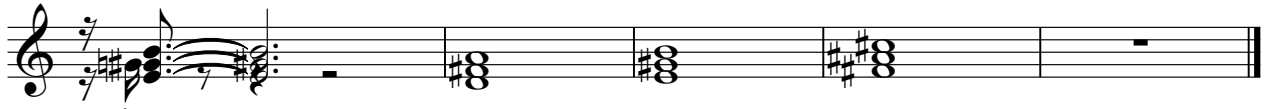

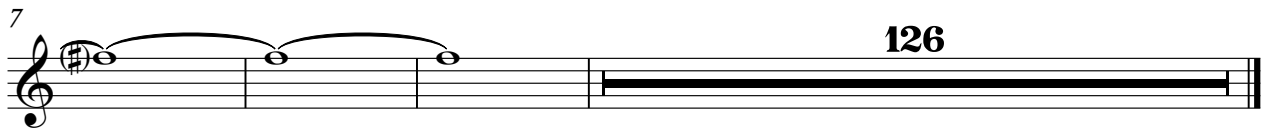
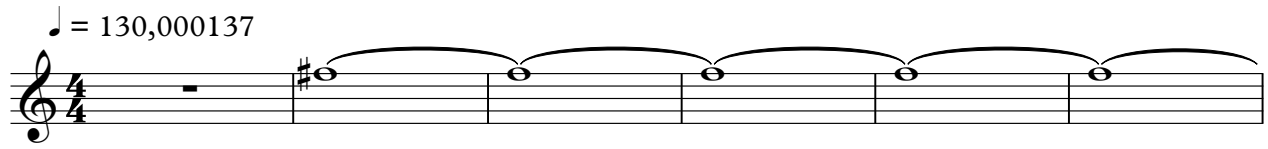

Helicopter

Cher - Believe

♪ = 130,000137

6 **126**