

Cher - Shoop Shoop Song

♩ = 120,000000

DRUMS

PIANO

BASS

Chor

BRASS

Pandrops

MELODY

♩ = 120,000000

STRINGS

6

DRUMS

PIANO

BASS

Chor

BRASS

MELODY

10

DRUMS

PIANO

BASS

Chor

BRASS

MELODY

13

DRUMS

PIANO

BASS

Chor

BRASS

MELODY

16

DRUMS

PIANO

BASS

Chor

BRASS

MELODY

20

DRUMS

PIANO

BASS

Chor

BRASS

MELODY

23

DRUMS

PIANO

BASS

Chor

BRASS

MELODY

STRINGS

26

DRUMS

BASS

Chor

BRASS

MELODY

STRINGS

30

DRUMS

BASS

Chor

BRASS

MELODY

STRINGS

34

DRUMS

PIANO

BASS

Chor

BRASS

MELODY

38

DRUMS

PIANO

BASS

Chor

BRASS

MELODY

41 7

DRUMS

PIANO

BASS

Chor

BRASS

MELODY

44

DRUMS

PIANO

BASS

Chor

BRASS

MELODY

47

DRUMS

PIANO

BASS

Chor

BRASS

MELODY

49

DRUMS

PIANO

BASS

Chor

BRASS

MELODY

51

DRUMS

PIANO

BASS

Chor

BRASS

MELODY

STRINGS

DRUMS

PIANO

BASS

Bass line notation for measures 54-56, featuring eighth and quarter notes.

Chor

Chorus vocal line notation for measures 54-56, including a slur over the first two measures.

BRASS

Brass notation for measures 54-56, showing sustained notes and chordal structures.

MELODY

Melody line notation for measures 54-56, including a slur over the first two measures.

STRINGS

String notation for measures 54-56, featuring chords and melodic lines.

57

DRUMS

BASS

Chor

BRASS

MELODY

STRINGS

61

DRUMS

BASS

Chor

BRASS

MELODY

STRINGS

65

DRUMS

PIANO

BASS

Chor

BRASS

MELODY

STRINGS

69

DRUMS

PIANO

BASS

Chor

BRASS

MELODY

73

DRUMS

PIANO

BASS

Chor

BRASS

MELODY

DRUMS

PIANO

BASS

Chor

BRASS

Pandrops

MELODY

79

DRUMS

PIANO

BASS

Chor

BRASS

Pandrops

MELODY

81

DRUMS

PIANO

BASS

Chor

BRASS

Pandrops

MELODY

Detailed description of the musical score: The score is for page 16, starting at measure 81. It consists of seven staves. The DRUMS staff uses a single line with a double bar line and a key signature of one sharp (F#), showing a rhythmic pattern of eighth notes with 'x' marks above them. The PIANO staff uses a grand staff (treble and bass clefs) with a key signature of one sharp, featuring a mix of eighth and quarter notes. The BASS staff is a single bass clef line with eighth notes. The Chor staff is a treble clef line with chords and eighth notes. The BRASS staff is a treble clef line with chords and rests. The Pandrops staff is a treble clef line with a complex rhythmic pattern of eighth notes. The MELODY staff is a treble clef line with a simple melodic line of eighth notes.

83

DRUMS

PIANO

BASS

Bass notation for measures 83 and 84. Measure 83 has a rhythmic eighth-note pattern. Measure 84 has a more melodic eighth-note line.

Chor

Chorus notation for measures 83 and 84. Measure 83 is a whole rest. Measure 84 features a series of eighth-note chords.

BRASS

Brass notation for measures 83 and 84. Measure 83 has a whole rest. Measure 84 has a sustained chord in the first half and a single note in the second half.

Pandrops

Pandrops notation for measures 83 and 84. Both measures feature a continuous eighth-note accompaniment.

MELODY

Melody notation for measures 83 and 84. Measure 83 is a whole rest. Measure 84 has a simple eighth-note melodic line.

85

DRUMS

PIANO

BASS

Chor

BRASS

Pandrops

MELODY

87

DRUMS

PIANO

BASS

BRASS

Pandrops

Cher - Shoop Shoop Song

DRUMS

♩ = 120,000000

7

11

15

19

23

27

31

35

39

V.S.

DRUMS

43

47

51

55

59

63

67

71

75

79

83 3

DRUMS

86

PIANO

Cher - Shoop Shoop Song

♩ = 120,000000

2

8

12

15

18

22

10

34

38

41

44

48

53

56

9

68

72

75

78

81

V.S.

84

87

BASS

Cher - Shoop Shoop Song

♩ = 120,000000

2

7

11

15

19

23

27

32

37

41

V.S.

86

Cher - Shoop Shoop Song

Chor

♩ = 120,000000

2

8

13

18

22

27

35

39

42

47

50

54

60

68

73

77

81

85

Cher - Shoop Shoop Song

BRASS

♩ = 120,000000

2

8

16

24

32

40

48

55

64

71

2

BRASS

76

82

86

♩ = 120,000000

74

77

80

83

86

Cher - Shoop Shoop Song

MELODY

♩ = 120,000000

2

7

12

17

22

27

32

37

42

47

V.S.

51

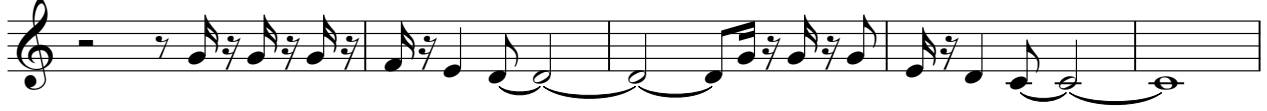

56

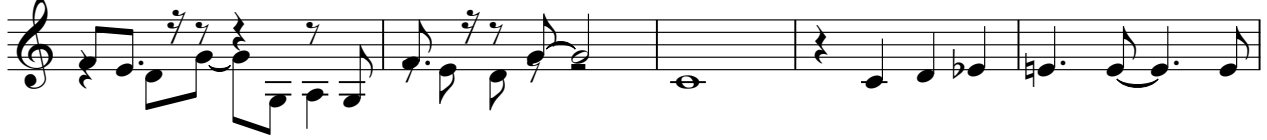

61

66

71

76

81

84

