

Chicago - 25 or 6 to 4

♩ = 140,000137

Bari Sax

Bassoon

Trombone

Tuba

Drums

Muted Guitar

Muted Guitar

Acoustic Bass

Fretless Bass

Rock Organ

Brass section

♩ = 140,000137

12

15

18

Bassoon

Trombone

Tuba

Drums

Muted Guitar

Acoustic Bass

Fretless Bass

Rock Organ

Brass section

21

Bassoon

Trombone

Tuba

Drums

Muted Guitar

Acoustic Bass

Fretless Bass

Rock Organ

Brass section

25

Bassoon

Trombone

Tuba

Drums

Muted Guitar

Acoustic Bass

Fretless Bass

Rock Organ

Brass section

28

Bassoon

Trombone

Tuba

Drums

Muted Guitar

Fretless Bass

Rock Organ

47

Bassoon

Drums

Muted Guitar

Acoustic Bass

Fretless Bass

Rock Organ

50

Bassoon

Trombone

Tuba

Drums

Muted Guitar

Acoustic Bass

Fretless Bass

Rock Organ

Brass section

53

Bassoon

Trombone

Tuba

Drums

Muted Guitar

Fretless Bass

Rock Organ

56

Bassoon

Trombone

Tuba

Drums

Muted Guitar

Fretless Bass

Rock Organ

Brass section

59

Bassoon

Trombone

Tuba

Drums

Muted Guitar

Fretless Bass

Rock Organ

Brass section

62

Bassoon

Trombone

Tuba

Drums

Muted Guitar

Fretless Bass

Rock Organ

Brass section

65

Bassoon

Trombone

Tuba

Drums

Muted Guitar

Muted Guitar

Fretless Bass

Rock Organ

Brass section

69

Drums

Muted Guitar

Fretless Bass

Rock Organ

Brass section

72

Drums

Muted Guitar

Muted Guitar

Fretless Bass

Rock Organ

Brass section

75

Bari Sax

Bassoon

Drums

Muted Guitar

Muted Guitar

Acoustic Bass

Fretless Bass

Rock Organ

78

81

84

88

Bari Sax

Bassoon

Trombone

Tuba

Drums

Muted Guitar

Fretless Bass

Rock Organ

Brass section

91

Bari Sax

Bassoon

Trombone

Tuba

Drums

Muted Guitar

Fretless Bass

Rock Organ

Brass section

95

98

102

Drums

Muted Guitar

Muted Guitar

Fretless Bass

Rock Organ

Brass setion

106

Drums

Muted Guitar

Muted Guitar

Fretless Bass

Rock Organ

109

Drums

Muted Guitar

Muted Guitar

Fretless Bass

Rock Organ

Brass setion

113

Drums

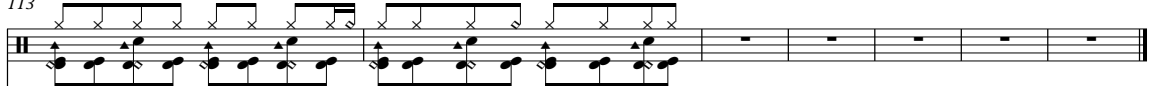

Muted Guitar

Muted Guitar

Fretless Bass

Rock Organ

Bari Sax

Chicago - 25 or 6 to 4

♩ = 140,000137

73

78

83

88

92

96

21

Bassoon

Chicago - 25 or 6 to 4

♩ = 140,000137

17

22

28

33

38

43

48

54

59

64

7

2

Bassoon

75

80

86

91

96

98

20

Trombone

Chicago - 25 or 6 to 4

♩ = 140,000137

5

10

14

18

26

35

41

51

61

65

11

2

Trombone

78

90

96

21

Tuba

Chicago - 25 or 6 to 4

♩ = 140,000137

5

10

14

18

3

3

26

3

2

35

41

3

3

51

3

2

61

65

11

2

Tuba

78

90

96

Drums

34

37

40

43

46

49

52

55

58

61

64

67

70

73

76

79

82

85

88

91

V.S.

Drums

94

97

100

103

106

109

112

114

Muted Guitar

Chicago - 25 or 6 to 4

Muted Guitar

Chicago - 25 or 6 to 4

♩ = 140,000137

5

10

14

17

21

24

27

30

33

36

V.S.

68

71

74

78

81

84

87

91

94

97

V.S.

101

105

108

111

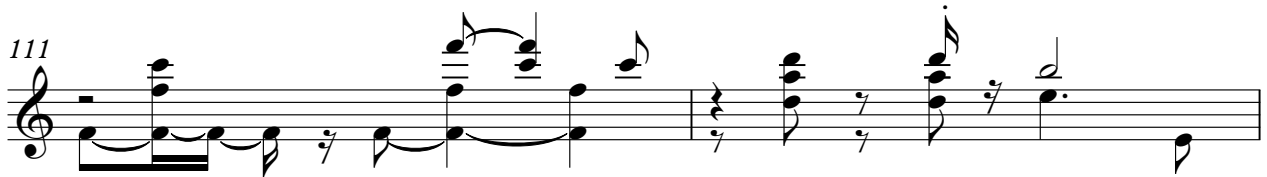

113

Acoustic Bass

Chicago - 25 or 6 to 4

♩ = 140,000137

5

9

12

15

18

21

24

16

46

49

24

2

Acoustic Bass

75

78

81

83

Fretless Bass

Chicago - 25 or 6 to 4

♩ = 140,000137

5

8

11

14

17

20

23

26

29

V.S.

32

35

39

42

45

48

52

55

58

62

66

69

72

76

79

82

85

88

91

95

V.S.

98

101

104

107

110

113

5

Rock Organ

Chicago - 25 or 6 to 4

♩ = 140,000137

5

5

10

17

24

29

34

V.S.

39

43

49

55

60

63

67

71

74

80

85

88

92

96

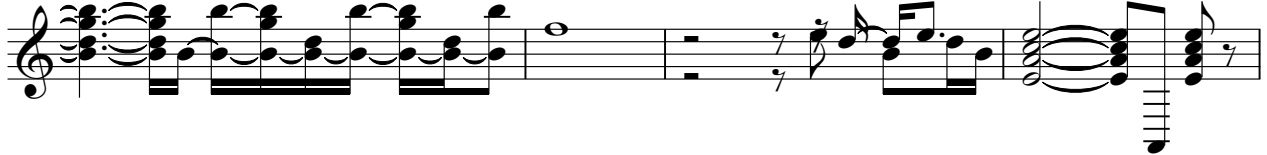

100

107

112

Brass setion

Chicago - 25 or 6 to 4

♩ = 140,000137

6

10

13

18

26

39

46

3

3

3

7

7

2

2

3

3

7

7

58

65

71

79

92

99

105

111