

Borodin_Alexander_Porfirievich-In_the_Steppes_of_Central_Asia

♩ = 96,000000

Flute.1
Flute.2
Oboe
E♭Clarinet
B♭Clarinet.1
B♭Clarinet.2
B♭Clarinet.3
E♭Alto Clarinet
B♭Bass Clarinet
E♭Alto Saxophone.1
E♭Alto Saxophone.2
B♭Tenor Saxophone
E♭Baritone Saxophone
Bassoon
F Horn.1
F Horn.2
F Horn.3-4
B♭Trumpet.1
B♭Trumpet.2
B♭Trumpet.3
Trombone.1
Trombone.2
Trombone.3
Euphonium
Bass Tuba
Timpani
Mallet.
♩ = 96,000000
String, Bass

21

Flute.2

Oboe

B♭Clarin.2

B♭Clarin.3

E♭Alto Clarinet

B♭Bass Clarinet

Bassoon

F Horn.1

F Horn.2

B♭Trumpet.1

Mallet.

String, Bass

Marimba(Optional)

60

Flute.2

B♭Clarinet.1

B♭Clarinet.2

B♭Clarinet.3

E♭Alto Clarinet

B♭Bass Clarinet

E♭Alto Saxophone.1

Bassoon

F Horn.1

F Horn.2

Trombone.3

Mallet.

String.Bass

Marimba(Optional)

72

Flute.1
Flute.2
Oboe
B♭Clarinet.1
B♭Clarinet.2
B♭Clarinet.3
E♭Alto Clarinet
B♭Bass Clarinet
B♭Tenor Saxophone
E♭Baritone Saxophone
Bassoon
F Horn.1
F Horn.2
F Horn.3-4
B♭Trumpet.1
Euphonium
Bass Tuba
Mallet
String.Bass
Marimba(Optional)

83

Flute.1

Flute.2

Oboe

B♭Clarinet.1

B♭Clarinet.2

B♭Clarinet.3

E♭Alto Clarinet

B♭Bass Clarinet

E♭Alto Saxophone.1

B♭Tenor Saxophone

E♭Baritone Saxophone

Bassoon

F Horn.1

F Horn.2

F Horn.3-4

B♭Trumpet.1

Euphonium

Bass Tuba

Mallet.

String.Bass

Marimba(Optional)

This musical score is for a woodwind and brass ensemble. It consists of the following parts:

- Flute.1
- B♭ Clarinet.1
- B♭ Clarinet.2
- B♭ Clarinet.3
- E♭ Alto Clarinet
- B♭ Bass Clarinet
- E♭ Alto Saxophone.1
- E♭ Baritone Saxophone
- Basoon
- F Horn.1
- F Horn.2
- F Horn.3-4
- Trombone.1
- Trombone.2
- Trombone.3
- Euphonium
- Bass Tuba
- String.Bass
- Marimba(Optional)

107

119

Piccolo

Flute.1

Flute.2

Oboe

E♭Clarinet

B♭Clarinet.1

B♭Clarinet.2

B♭Clarinet.3

E♭Alto Clarinet

B♭Bass Clarinet

E♭Alto Saxophone.1

E♭Alto Saxophone.2

B♭Tenor Saxophone

E♭Baritone Saxophone

Bassoon

F Horn.1

F Horn.2

F Horn.3-4

B♭Trumpet.1

B♭Trumpet.2

B♭Trumpet.3

Trombone.1

Trombone.2

Trombone.3

Euphonium

Bass Tuba

Timpani

Mallet.

String.Bass

Marimba(Option)

130

Piccolo

Flute.1

Flute.2

Oboe

E♭Clarinet

B♭Clarinet.1

B♭Clarinet.2

B♭Clarinet.3

E♭Alto Clarinet

B♭Bass Clarinet

E♭Alto Saxophone.1

E♭Alto Saxophone.2

B♭Tenor Saxophone

E♭Baritone Saxophone

Bassoon

F Horn.1

F Horn.2

F Horn.3-4

B♭Trumpet.1

B♭Trumpet.2

B♭Trumpet.3

Trombone.1

Trombone.2

Trombone.3

Euphonium

Bass Tuba

Timpani

Mallet

String.Bass

Marimba(Option)

138

Piccolo
Flute.1
Flute.2
Oboe
E♭Clarinet
B♭Clarinet.1
B♭Clarinet.2
B♭Clarinet.3
E♭Alto Clarinet
B♭Bass Clarinet
E♭Alto Saxophone.1
E♭Alto Saxophone.2
B♭Tenor Saxophone
E♭Baritone Saxophone
Bassoon
F Horn.1
F Horn.2
F Horn.3-4
B♭Trumpet.1
B♭Trumpet.2
B♭Trumpet.3
Trombone.1
Trombone.2
Trombone.3
Euphonium
Bass Tuba
Timpani
Mallet
String, Bass
Marimba (Option)

145

Flute.1

Flute.2

Oboe

E♭Clarinet

B♭Clarinet.1

B♭Clarinet.2

B♭Clarinet.3

E♭Alto Clarinet

B♭Bass Clarinet

E♭Alto Saxophone.1

E♭Alto Saxophone.2

B♭Tenor Saxophone

E♭Baritone Saxophone

Bassoon

F Horn.1

F Horn.2

F Horn.3-4

B♭Trumpet.1

B♭Trumpet.2

B♭Trumpet.3

Trombone.1

Trombone.2

Trombone.3

Euphonium

Bass Tuba

Timpani

Mallet

String Bass

Marimba (Option)

157

Flute.2

Oboe

E♭Clarinet

B♭Clarinet.1

B♭Clarinet.2

B♭Clarinet.3

E♭Alto Clarinet

B♭Bass Clarinet

E♭Alto Saxophone.1

E♭Alto Saxophone.2

B♭Tenor Saxophone

E♭Baritone Saxophone

Bassoon

Trombone.1

Trombone.2

Trombone.3

Euphonium

Bass Tuba

Timpani

Mallet.

String.Bass

Marimba(Optional)

169

Flute.1
Flute.2
Oboe
E♭Clarinet
B♭Clarinet.1
B♭Clarinet.2
B♭Clarinet.3
E♭Alto Clarinet
B♭Bass Clarinet
E♭Alto Saxophone.1
E♭Alto Saxophone.2
B♭Tenor Saxophone
E♭Baritone Saxophone
Bassoon
F Horn.1
F Horn.2
F Horn.3-4
B♭Trumpet.1
Trombone.1
Trombone.2
Trombone.3
Euphonium
Bass Tuba
Timpani
Mallet
String.Bass
Marimba(Optional)

180

Flute.1
Flute.2
Oboe
E♭Clarinet
B♭Clarinet.1
B♭Clarinet.2
B♭Clarinet.3
E♭Alto Clarinet
B♭Bass Clarinet
E♭Alto Saxophone.1
E♭Alto Saxophone.2
B♭Ténor Saxophone
E♭Baritone Saxophone
Bassoon

F Horn.1
F Horn.2
F Horn.3-4
B♭Trumpet.1
B♭Trumpet.2
B♭Trumpet.3
Euphonium
Bass Tuba
Timpani
String, Bass
Marimba (Option)

191

Flute.1

Flute.2

Oboe

E♭Clarinet

B♭Clarinet.1

B♭Clarinet.2

B♭Clarinet.3

E♭Alto Clarinet

B♭Bass Clarinet

E♭Alto Saxophone.1

E♭Alto Saxophone.2

B♭Tenor Saxophone

E♭Baritone Saxophone

Bassoon

F Horn.1

F Horn.2

F Horn.3-4

B♭Trumpet.2

B♭Trumpet.3

Euphonium

Bass Tuba

String.Bass

204

Piccolo

Flute.1

Flute.2

Oboe

E♭Clarinet

B♭Clarinet.1

B♭Clarinet.2

B♭Clarinet.3

E♭Alto Clarinet

B♭Bass Clarinet

E♭Alto Saxophone.1

E♭Alto Saxophone.2

B♭Tenor Saxophone

E♭Baritone Saxophone

Bassoon

F Horn.1

F Horn.2

F Horn.3-4

B♭Trumpet.1

B♭Trumpet.2

B♭Trumpet.3

Trombone.1

Trombone.2

Trombone.3

Euphonium

Bass Tuba

Timpani

Mallet.

String.Bass

Marinba.(Option)

216

Piccolo

Flute.1

Flute.2

Oboe

E♭Clarinet

B♭Clarinet.1

B♭Clerinet.2

B♭Clarinet.3

E♭Alto Clarinet

B♭Bass Clarinet

E♭Alto Saxophone.1

E♭Alto Saxophone.2

B♭Tènor Saxophone

E♭Baritone Saxophone

Bassoon

F Horn.1

F Horn.2

F Horn.3-4

B♭Trumpet.1

B♭Trumpet.2

B♭Trumpet.3

Trombone.1

Trombone.2

Trombone.3

Euphonium

Bass Tuba

Timpani

Mallet.

String.Bass

Marinba(Optional)

228

Flute.1

Flute.2

Oboe

E♭Clarinet

B♭Clarinet.1

B♭Clarinet.2

B♭Clarinet.3

E♭Alto Clarinet

B♭Bass Clarinet

E♭Alto Saxophone.1

E♭Alto Saxophone.2

B♭Tenor Saxophone

Bassoon

F Horn.1

Trombone.3

Euphonium

String.Bass

Marimba(Optional)

241

Flute.1
Flute.2
Oboe
B♭Clarinet.1
B♭Clarinet.2
B♭Clarinet.3
E♭Alto Clarinet
B♭Bass Clarinet
E♭Alto Saxophone.1
E♭Alto Saxophone.2
B♭Tenor Saxophone
Bassoon
F Horn.1
B♭Trumpet.1
B♭Trumpet.2
B♭Trumpet.3
Trombone.3
String.Bass
Marimba(Optional)

254

B♭ Clarinet.1
B♭ Clarinet.2
B♭ Clarinet.3
E♭ Alto Clarinet
B♭ Bass Clarinet
E♭ Alto Saxophone.1
Bassoon
F Horn.1
Trombone.3
Euphonium
String.Bass
Marinba.(Option)

267

Flute.1
Flute.2
B♭ Clarinet.1
B♭ Clarinet.2
B♭ Clarinet.3
E♭ Alto Clarinet
E♭ Alto Saxophone.1
Bassoon
F Horn.1
Mallet.
Marinba.(Option)

Borodin_Alexander_Porfirevich-In_the_Steppes_of_Central_Asi

Flute.1

♩ = 96,000000

34 2

44 28 2 2 9

89 2

101 16

125

135

147 18

174 3 3

181 3

187 6

2

Flute.1

198

210

220

227

239

252

276

Borodin_Alexander_Porfirevich-In_the_Steppes_of_Central_Asi

Flute.2

♩ = 96,000000

13

25

37

49

61

73

85

32

125

133

Flute.2

141

153

164

175

182

192

208

219

226

238

251

16 2

275

Borodin_Alexander_Porfirevich-In_the_Steppes_of_Central_Asi

Oboe

♩ = 96,000000

3 21 2

32

35

75

87

31

126

136

146

2

156

164

172

182

194

204

216

225

246

Borodin_Alexander_Porfirovich-In_the_Steppes_of_Central_Asi

E♭Clarinet

♩ = 96,000000

121

128

138

150

162

174

185

17

211

221

3 3 3

228

49

Borodin_Alexander_Porfirevich-In_the_Steppes_of_Central_Asi

B♭Clarinet.1

♩ = 96,000000

4

14

21

44

56

68

2

2

80

11

99

16

123

133

144

154

163

169

175

183

191

201

212

222

231

252

Borodin_Alexander_Porfirevich-In_the_Steppes_of_Central_Asi

B♭Clerinet.2

♩ = 96,000000

13

25

37

49

61

73

85

97

16

123

133

145

157

166

175

186

195

207

220

Borodin_Alexander_Porfirevich-In_the_Steppes_of_Central_Asi

B♭Clarinet.3

♩ = 96,000000

3 20 2

30

37

44

51

58

65

72

79

86

V.S.

95

106 **16**

130

140

147

154

164

175

186

194

202

7

215

223

232

239

246

253

260

266

14

Borodin_Alexander_Porfirevich-In_the_Steppes_of_Central_Asi

E♭Alto Clarinet

♩ = 96,000000

27

33

40

47

54

61

68

75

82

89

V.S.

96

103

110

117

125

136

145

152

160

167

266

14

Borodin_Alexander_Porfirevich-In_the_Steppes_of_Central_Asi

B♭Bass Clarinet

♩ = 96,000000

27

33

40

49

58

67

75

82

89

99

V.S.

B♭ Bass Clarinet

216

Borodin_Alexander_Porfirevich-In_the_Steppes_of_Central_Asi

E♭Alto Saxophone.1

♩ = 96,000000

41 2 3

48 3 3

56 3 3 3

63 3 3

71 17 2

97 16

122

131

140

147 2

E♭Alto Saxophone.1

156

163

169

175

186

208

220

231

243

258

E♭Alto Saxophone.1

268

10

Borodin_Alexander_Porfirevich-In_the_Steppes_of_Central_Asi

E♭Alto Saxophone.2

♩ = 96,000000

122

128

136

144

151

2

3

160

3

3

3

3

168

175

183

189

16

210

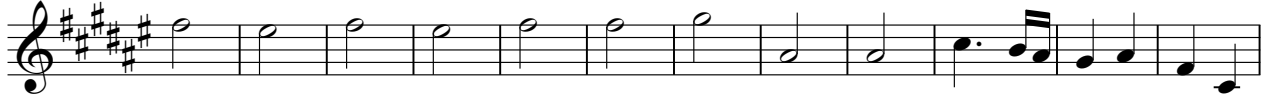

222

234

249

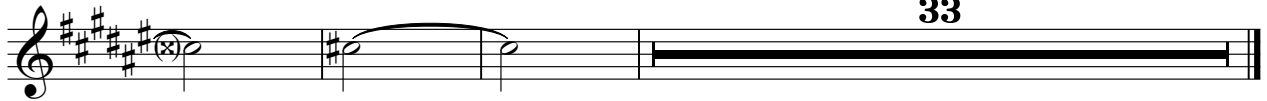

B♭ Tenor Saxophone

156

164

170

175

186

194

202

216

225

236

Borodin_Alexander_Porfirevich-In_the_Steppes_of_Central_Asi

E♭Baritone Saxophone

♩ = 96,000000 **71**

77

84

91

98

105

112

119

128

139

V.S.

E♭Baritone Saxophone

147

2

156

166

175

187

6 2

203

3 3

212

222

57

Borodin_Alexander_Porfirevich-In_the_Steppes_of_Central_Asi

Basoon

♩ = 96,000000

27

33

41

49

57

65

73

81

89

99

V.S.

109

116

124

135

146

156

164

172

182

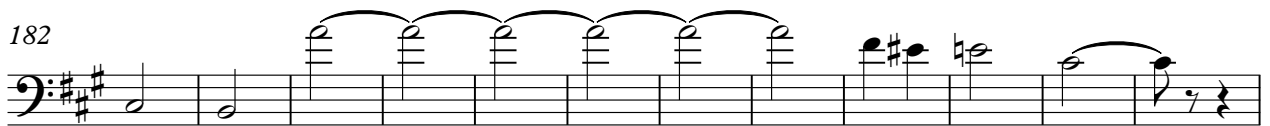

194

Basoon

207

215

224

236

248

256

264

268

Borodin_Alexander_Porfirevich-In_the_Steppes_of_Central_Asi

F Horn.1

♩ = 96,000000

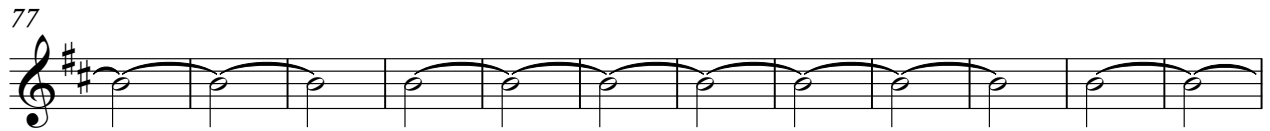
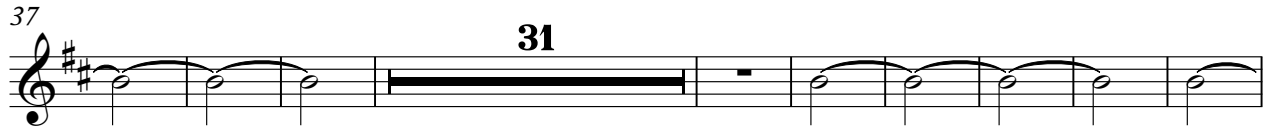

175

184

193

215

230

248

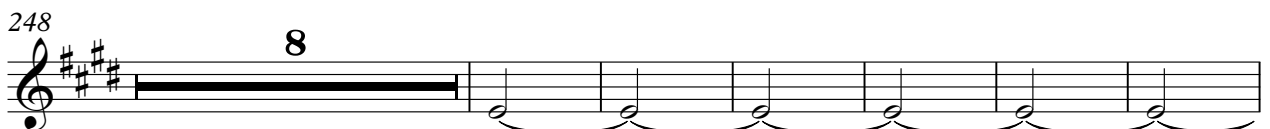

262

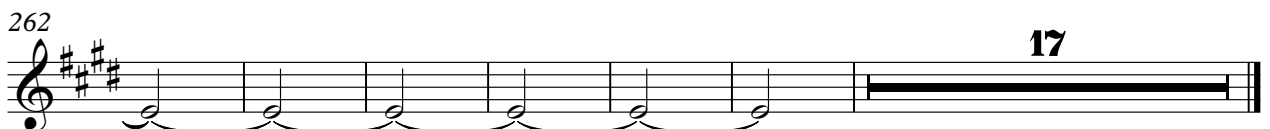

Borodin_Alexander_Porfirevich-In_the_Steppes_of_Central_Asi

F Horn.2

♩ = 96,000000

27

37

30 2

77

89

12

110

120

129

137

147

22

175

183

191

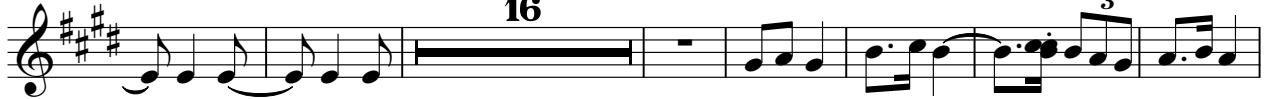

214

219

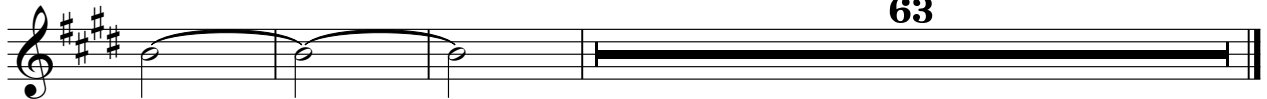

Borodin_Alexander_Porfirevich-In_the_Steppes_of_Central_Asi

F Horn.3-4

♩ = 96,000000

71

80

105

130

142

153

180

187

193

215

Borodin_Alexander_Porfirevich-In_the_Steppes_of_Central_Asi

B♭ Trumpet. 1

♩ = 96,000000

28

37

78

91

131

142

175

183

215

224

28

32

2

32

26

24

2

14

2

B♭ Trumpet. 1

242

37

Borodin_Alexander_Porfirevich-In_the_Steppes_of_Central_Asi

B♭Trumpet.2

♩ = 96,000000

122

129

140

27

175

9

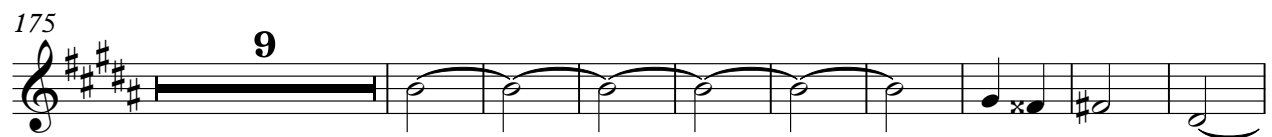

193

21

219

25 **37**

Borodin_Alexander_Porfirevich-In_the_Steppes_of_Central_Asi

B♭Trumpet.3

♩ = 96,000000

122

129

139

2 **2** **27**

175

9 **3** **3**

190

3 **22**

218

25 **37**

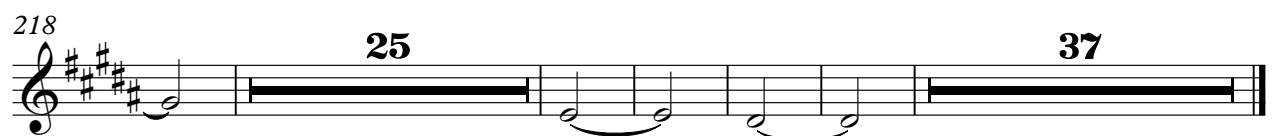

Borodin_Alexander_Porfirevich-In_the_Steppes_of_Central_Asi

Trombone.1

♩ = 96,000000

105

113

124

136

148

7

164

175

35

219

226

57

Borodin_Alexander_Porfirevich-In_the_Steppes_of_Central_Asi

Trombone.3

♩ = 96,000000

39

49

61

72

34

114

126

137

148

6

2

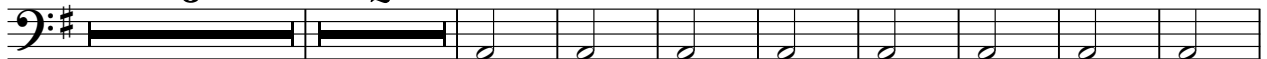

164

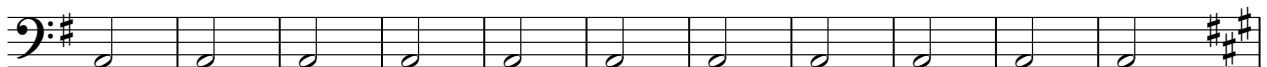

175

34

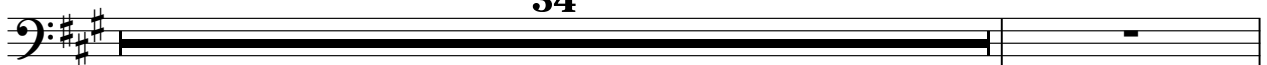

2

Trombone.3

210

229

241

250

Borodin_Alexander_Porfirevich-In_the_Steppes_of_Central_Asi

Euphonium

♩ = 96,000000

71

71

77

77

85

85

93

93

101

101

108

108

115

115

123

123

133

133

144

144

154

163

169

175

187

197

211

219

226

256

263

19

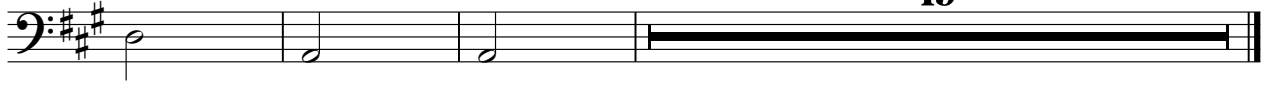

Borodin_Alexander_Porfirevich-In_the_Steppes_of_Central_Asi

Bass Tuba

♩ = 96,000000

71

77

85

93

101

108

115

122

131

140

147

156

166

175

187

203

212

222

Borodin_Alexander_Porfirevich-In_the_Steppes_of_Central_Asi

Mallet.

♩ = 96,000000

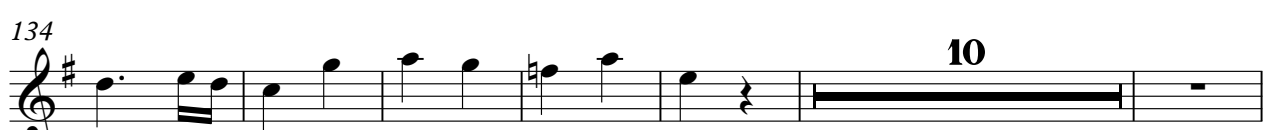
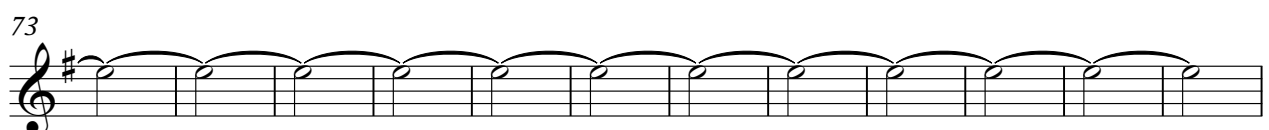
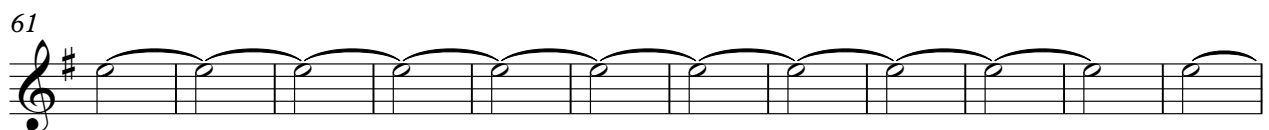
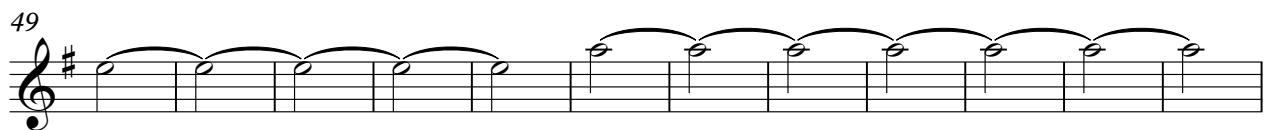
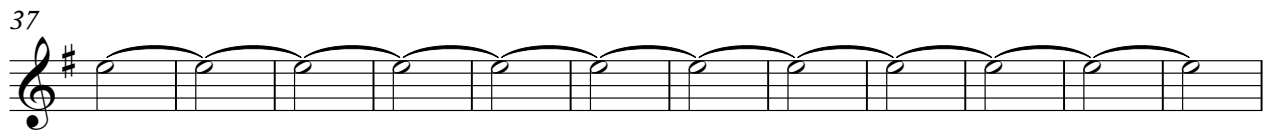
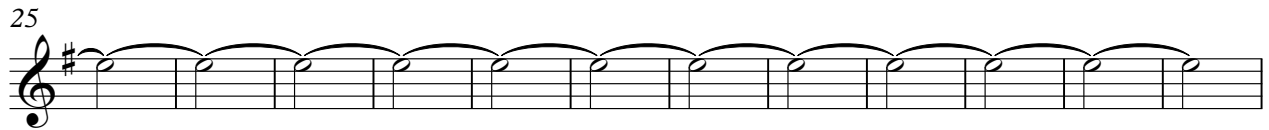
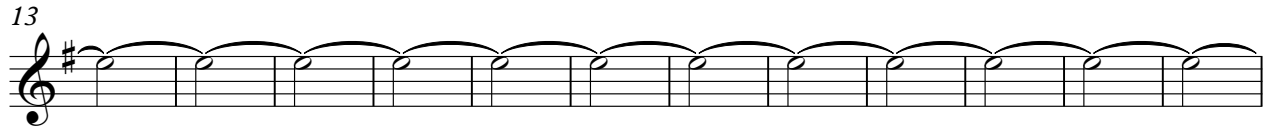
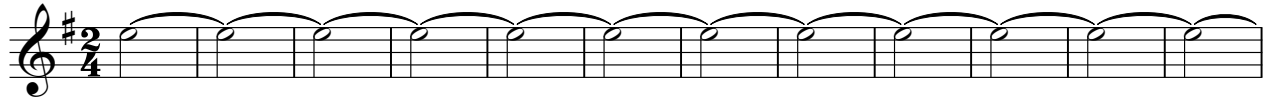

2

Mallet.

150

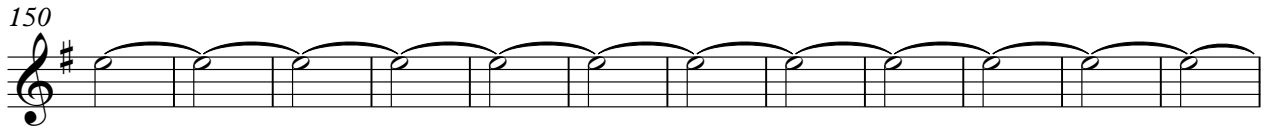

162

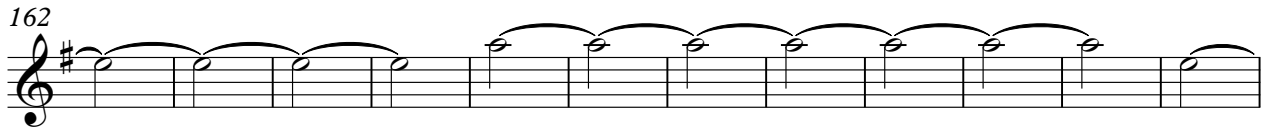

174

216

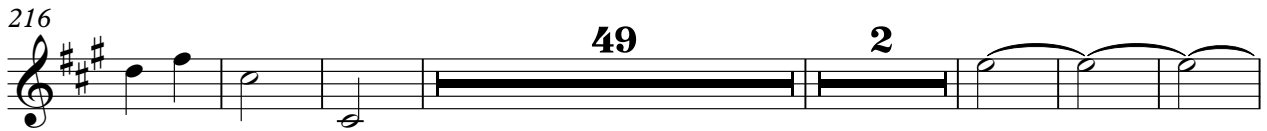

273

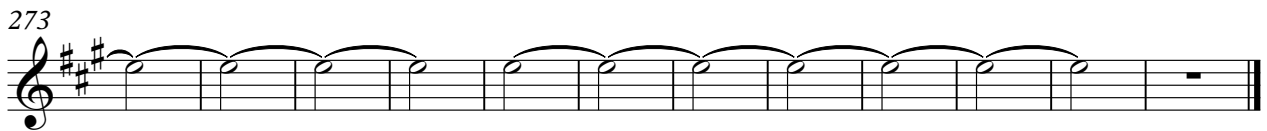

Borodin_Alexander_Porfirevich-In_the_Steppes_of_Central_Asi

String.Bass

♩ = 96,000000

27

33

41

50

59

68

76

83

90

97

V.S.

191

7 2 3

206

3 3

216

228

237

245

252

29

Borodin_Alexander_Porfirevich-In_the_Steppes_of_Central_Asi

Marimba(Optional)

♩ = 96,000000

27

32

38

45

52

59

66

73

79

85

V.S.

Marimba(Option)

4

Marimba(Option)

264

268

14