

Chicago - Does Anybody Really Know

♩ = 118,999924

15

Trumpet

Trombone

Drumz

Piano

Lead L

Lead R

Bass

Brass

Swell

18

Trumpet

Trombone

Drumz

Piano

Lead L

Lead R

Bass

Brass

Swell

21

Trumpet

Trombone

Drumz

Piano

Lead L

Lead R

Bass

Brass

Chicago

25

Trumpet

Trombone

Drumz

Piano

Lead L

Lead R

Bass

Brass

Chicago

28

Trumpet

Trombone

Drumz

Piano

Lead L

Lead R

Bass

Brass

Chicago

31

Trumpet

Trombone

Drumz

Piano

Lead L

Lead R

Bass

34

Trumpet

Trombone

Drumz

Piano

Lead L

Lead R

Bass

Brass

Swell

37

Trumpet

Trombone

Drumz

Piano

Lead L

Lead R

Bass

Brass

Swell

40

Trumpet
Trombone
Drumz
Piano
Lead L
Lead R
Bass
Brass
Chicago

44

Trumpet
Trombone
Drumz
Piano
Lead L
Lead R
Bass
Brass
Chicago

47

Trumpet

Trombone

Drumz

Piano

Lead L

Lead R

Bass

Brass

Chicago

50

Trumpet

Trombone

Drumz

Piano

Lead L

Lead R

Bass

Brass

54

Trumpet

Trombone

Drumz

Piano

Lead L

Lead R

Bass

Brass

Swell

57

Trumpet

Trombone

Drumz

Piano

Lead L

Lead R

Bass

Brass

Swell

60

Trumpet

Trombone

Drumz

Piano

Lead L

Lead R

Bass

Brass

Chicago

64

Trumpet

Trombone

Drumz

Piano

Lead L

Lead R

Bass

Brass

Chicago

67

Trumpet

Trombone

Drumz

Piano

Lead L

Lead R

Bass

Brass

Chicago

70

Trumpet

Trombone

Drumz

Piano

Lead L

Lead R

Bass

Brass

Chicago

74

Trumpet
Trombone
Drumz
Piano
Lead L
Lead R
Bass
Brass
Chicago

77

Trumpet
Trombone
Drumz
Piano
Lead L
Lead R
Bass
Brass
Chicago

80

Trumpet

Trombone

Drumz

Piano

Lead L

Lead R

Bass

Brass

83

Trumpet

Trombone

Solo

Drumz

Piano

Bass

Brass

Trumpet

Chicago - Does Anybody Really Know

♩ = 118,999924

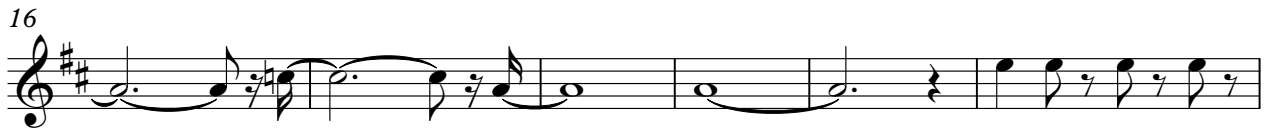
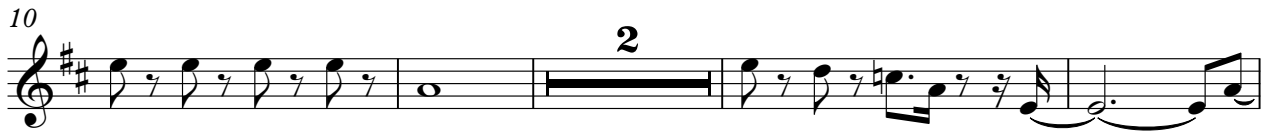

34

40

44

47

50

56

62

66

69

73

Trumpet

78

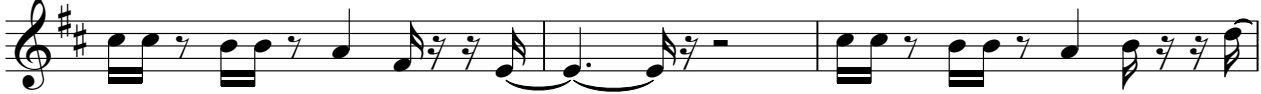

81

Trombone

Chicago - Does Anybody Really Know

♩ = 118,999924

5

8

15

22

26

30

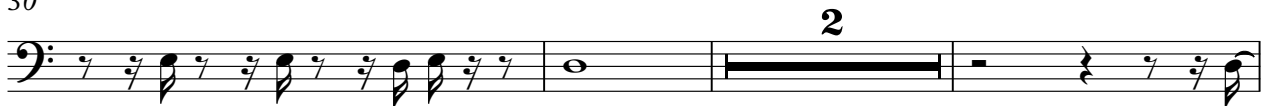

35

41

46

50

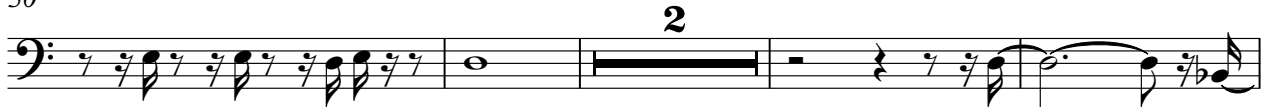

56

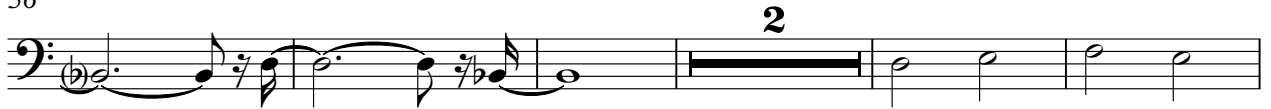

63

67

70

75

80

Solo

Chicago - Does Anybody Really Know

♩ = 118,999924

82

84

Chicago - Does Anybody Really Know

Drumz

$\text{♩} = 118,999924$

5

9

13

16

19

23

27

31

35

V.S.

38

42

46

50

54

57

61

65

69

73

Drumz

77

81

84

Piano

Chicago - Does Anybody Really Know

♩ = 118,999924

V.S.

17

19

22

25

27

29

32

35

37

39

42

45

47

3

49

52

55

57

3

59

3

77

3

79

81

83

6

3

3

Chicago - Does Anybody Really Know

Lead L

♩ = 118,999924

10

14

17

20

24

28

32

35

37

40

V.S.

44

47

51

55

58

61

64

68

72

76

79

Lead L

3

5

Chicago - Does Anybody Really Know

Lead R

♩ = 118,999924

10

14

17

20

24

28

31

34

37

40

V.S.

44

48

52

55

57

60

64

67

70

75

Lead R

78

5

3

Chicago - Does Anybody Really Know

Bass

♩ = 118,999924

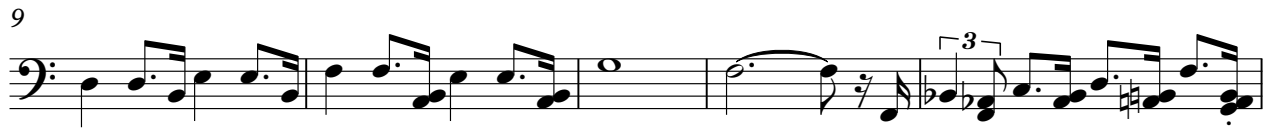

V.S.

38

42

46

50

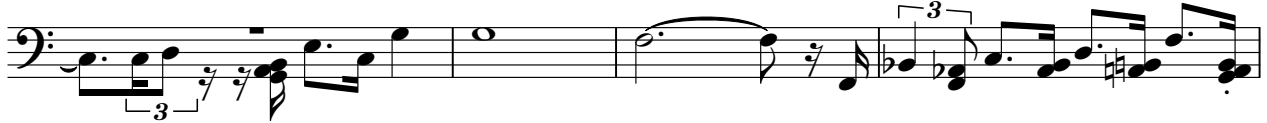

54

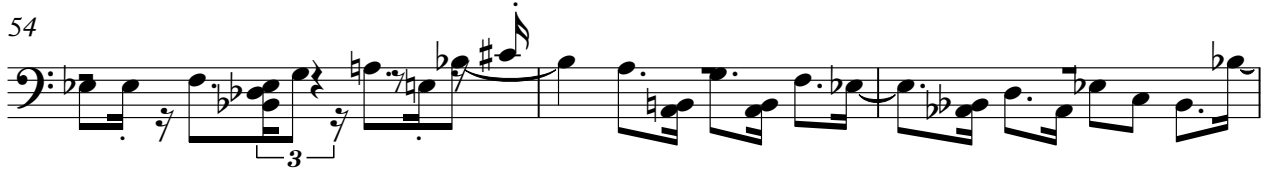

57

60

64

68

72

76

80

82

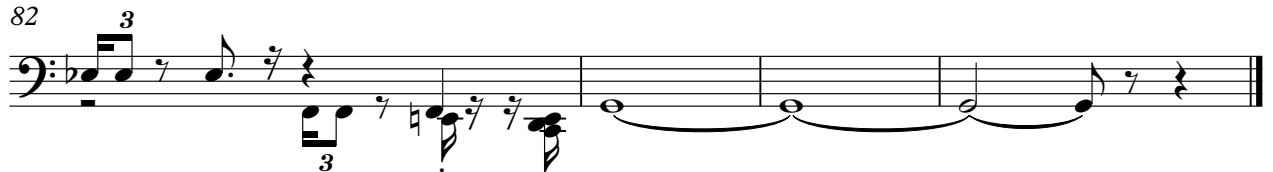

Chicago - Does Anybody Really Know

Brass

♩ = 118,999924

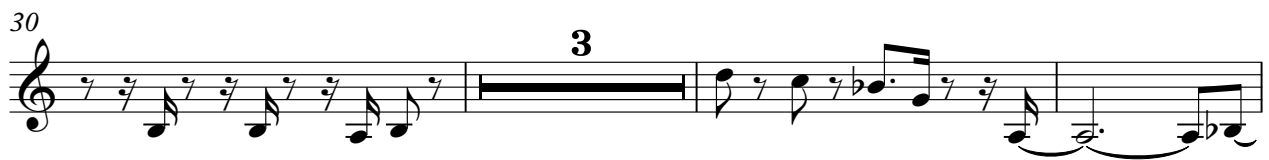
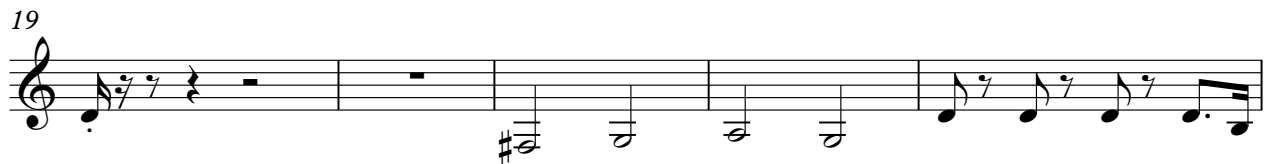

41

45

48

51

3

58

64

67

70

