

Chicago - Wishing You Were Here

0.0"
1.1,00
(c) 1999 the MidiStation

♩ = 69,000015

Tenor Saxophone

Trombone

Percussion

Flexatone

Jazz Guitar

Electric Guitar

Kora

Electric Bass

Alto

Alto

Alto

Alto

Quintus

Solo

Seashore

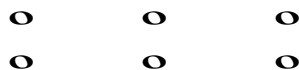

2

5

J. Gtr.

Kora

Seash.

o
o

6

J. Gtr.

Kora

Seash.

o
o

7

J. Gtr.

Kora

E. Bass

Seash.

o
o

o
o

9

J. Gtr.

Kora

E. Bass

Seash.

o

o

10

J. Gtr.

Kora

E. Bass

Seash.

o

o

11

Ten. Sax.

Perc.

J. Gtr.

Kora

E. Bass

Solo

13

Ten. Sax.

Perc.

J. Gtr.

Kora

E. Bass

A.

A.

A.

Solo

15

Ten. Sax.

Perc.

J. Gtr.

Kora

E. Bass

A.

A.

A.

A.

Q.

Solo

17

Ten. Sax.

Perc.

J. Gtr.

Kora

E. Bass

A.

A.

A.

Solo

19

21

22

23

Perc. Perc. J. Gtr. Kora E. Bass A. A. A. A. Q. Solo

25

26

Perc. Perc. Flex. J. Gtr. Kora E. Bass A. A. A. A. Q. Solo

27

Perc. Perc. Flex. J. Gtr. Kora E. Bass A. A. A. A. Q. Solo

28

Ten. Sax.

Perc.

Perc.

J. Gtr.

Kora

E. Bass

A.

A.

A.

Solo

30

Perc.

J. Gtr.

Kora

E. Bass

A.

A.

A.

A.

Q.

Solo

32

Ten. Sax.

Perc.

J. Gtr.

Kora

E. Bass

A.

A.

A.

Solo

34

Perc.

J. Gtr.

Kora

E. Bass

A.

A.

A.

A.

Q.

Solo

36

38

Perc. Perc. Flex. J. Gtr. Kora E. Bass A. A. A. A. Q.

39

Perc. Perc. Flex. J. Gtr. Kora E. Bass A. A. A. A. Q. Solo

41

42

Perc. Perc. Flex. J. Gtr. Kora E. Bass A. A. A. A. Q. Solo

43

Ten. Sax.

Perc.

Perc.

Flex.

J. Gtr.

Kora

E. Bass

A.

A.

A.

A.

Q.

Solo

45

Ten. Sax.

Perc.

J. Gtr.

E. Bass

Solo

47

Ten. Sax.

Perc.

J. Gtr.

E. Gtr.

Kora

E. Bass

Solo

49

Ten. Sax.

Perc.

J. Gtr.

E. Gtr.

E. Bass

A.

A.

Solo

6

51

Ten. Sax.

Perc.

Perc.

Flex.

J. Gtr.

Kora

E. Bass

A.

A.

Q.

8

53

The musical score consists of the following parts:

54

Perc. Perc. Flex. J. Gtr. Kora E. Bass A. A. A. A. Q. Solo

56

Perc. Perc. Flex. J. Gtr. Kora E. Bass A. A. Q.

57

Perc. Perc. Flex. J. Gtr. Kora E. Bass A. A. Q. Solo

Detailed description of the musical score: The score is for a multi-instrument ensemble. It begins at measure 57. The Percussion part consists of two staves: the top staff has a series of 'x' marks indicating a steady rhythmic pattern, while the bottom staff has a melodic line with eighth notes and rests. The Flexatone part has a single note in the first measure and a chord in the second. The J. Gtr. part features a complex melodic line with many beamed notes and slurs. The Kora part has a melodic line with some grace notes. The E. Bass part has a simple bass line with slurs. The A. part has two staves, both with a melodic line. The Q. part has a melodic line with a 'p' dynamic marking. The Solo part has a melodic line with a 'p' dynamic marking and a long slur.

58

Ten. Sax.

Perc.

Perc.

Flex.

J. Gtr.

Kora

E. Bass

A.

A.

Q.

Solo

60

Ten. Sax.

Perc.

J. Gtr.

Kora

E. Bass

A.

A.

A.

Solo

62

Ten. Sax.

Perc.

J. Gtr.

Kora

E. Bass

A.

A.

A.

A.

Q.

Solo

- J. Gtr.:** Jazzy Guitar part, playing chords and melodic fragments.
- Kora:** Kora part, playing a melodic line with characteristic rhythmic patterns.
- E. Bass:** Electric Bass part, providing a harmonic and rhythmic foundation.

64

Ten. Sax.

Perc.

J. Gtr.

Kora

E. Bass

A.

A.

A.

Solo

66

Perc.

J. Gtr.

Kora

E. Bass

A.

A.

A.

A.

Q.

Solo

68

Perc. J. Gtr. Kora E. Bass A. A. A. A. Q. Solo

3'59.9"
70.1,00
ending

72 39

73

Tbn.

Perc.

Perc.

J. Gtr.

Kora

E. Bass

A.

A.

Q.

Solo

75

76

Tbn.

Perc.

Perc.

J. Gtr.

Kora

E. Bass

A.

A.

A.

A.

Q.

Solo

8

77

Tbn.

Perc.

Perc.

J. Gtr.

Kora

E. Bass

A.

A.

A.

A.

Q.

Solo

Tenor Saxophone

Chicago - Wishing You Were Here

♩ = 69,000015

11 2

16 10

29 2

34 10

46

49 7

59 2

63 14

Trombone

Chicago - Wishing You Were Here

♩ = 69,000015

69

72

75

Chicago - Wishing You Were Here

Percussion

♩ = 69,000015
10

V.S.

39

41

43

46

50

52

54

56

58

61

65

68

71

73

75

77

Chicago - Wishing You Were Here

Percussion

♩ = 69,000015

19

19

23

23

27

7

27

37

37

41

41

45

6

45

54

54

58

10

58

71

71

75

75

Flexatone

Chicago - Wishing You Were Here

♩ = 69,000015

24 8

36

43

7

55

20

♩ = 69,000015

3

6

9

12

15

18

21

23

26

29

V.S.

32

35

38

41

44

48

52

55

58

61

64

67

70

73

76

♩ = 69,000015

47

49

28

Chicago - Wishing You Were Here

Kora

♩ = 69,000015

3

5

7

9

11

14

17

21

24

27

V.S.

65

69

72

75

Chicago - Wishing You Were Here

Electric Bass

♩ = 69,000015

6

12

16

21

26

30

34

39

44

48

V.S.

2

Electric Bass

52

57

61

65

70

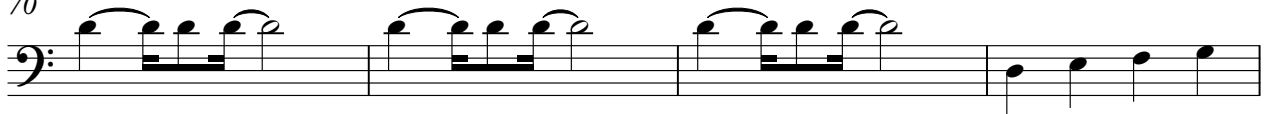

74

Chicago - Wishing You Were Here

Alto

♩ = 69,000015

12

17

24

31

38

50

60

65

69

Chicago - Wishing You Were Here

Alto

♩ = 69,000015

12

17

24

31

38

50

60

65

69

Chicago - Wishing You Were Here

Alto

♩ = 69,000015

12

17

23

30

35

43

54

60

65

70

4

Chicago - Wishing You Were Here

Alto

♩ = 69,000015

14 3

20

28 3 3

37

44 7

55 3

62 3

69 3

74

Chicago - Wishing You Were Here

Quintus

♩ = 69,000015

14

3

21

3

31

3

38

42

7

53

58

3

3

68

2

73

Chicago - Wishing You Were Here

Solo

♩ = 69,000015

10

14

18

24

29

33

36

43

47

49

54

59

63

66

68

74

♩ = 69,000015

