

# Chuck Mangione - Feels So Good

2.0"  
2.1,00  
FEELS SO GOOD !.....OH YEAH!!!!.....

♩ = 115,000031

Melody / Trumpet

Drums / Wire brush

Guitar / Nylon string

Solo / Jazz guitar

Bass / Fretless bass

Strings / Slow strings

♩ = 115,000031

Melody / Trumpet

Drums / Wire brush

Guitar / Nylon string

Bass / Fretless bass

5

Melody / Trumpet

Drums / Wire brush

Guitar / Nylon string

Bass / Fretless bass

6

Melody / Trumpet

Drums / Wire brush

Guitar / Nylon string

Bass / Fretless bass

7

Melody / Trumpet

Drums / Wire brush

Guitar / Nylon string

Bass / Fretless bass

8

Melody / Trumpet

Drums / Wire brush

Guitar / Nylon string

Bass / Fretless bass

9

Melody / Trumpet

Drums / Wire brush

Guitar / Nylon string

Bass / Fretless bass

10

Melody / Trumpet

Drums / Wire brush

Guitar / Nylon string

Bass / Fretless bass

11

Melody / Trumpet

Drums / Wire brush

Guitar / Nylon string

Bass / Fretless bass

Strings / Slow strings

12

Melody / Trumpet

Drums / Wire brush

Guitar / Nylon string

Bass / Fretless bass

Strings / Slow strings

13

Melody / Trumpet

Drums / Wire brush

Guitar / Nylon string

Bass / Fretless bass

Strings / Slow strings

14

Melody / Trumpet

Drums / Wire brush

Guitar / Nylon string

Bass / Fretless bass

Strings / Slow strings

15

Melody / Trumpet

Drums / Wire brush

Guitar / Nylon string

Bass / Fretless bass

Strings / Slow strings

16

Melody / Trumpet

Drums / Wire brush

Guitar / Nylon string

Bass / Fretless bass

Strings / Slow strings

17

Melody / Trumpet

Drums / Wire brush

Guitar / Nylon string

Bass / Fretless bass

Strings / Slow strings

18

Melody / Trumpet

Drums / Wire brush

Guitar / Nylon string

Bass / Fretless bass

Strings / Slow strings

19

Melody / Trumpet

Drums / Wire brush

Guitar / Nylon string

Bass / Fretless bass

Strings / Slow strings

20

Melody / Trumpet

Drums / Wire brush

Guitar / Nylon string

Bass / Fretless bass

Strings / Slow strings

21

Melody / Trumpet

Drums / Wire brush

Guitar / Nylon string

Bass / Fretless bass

Strings / Slow strings

22

Melody / Trumpet

Drums / Wire brush

Guitar / Nylon string

Bass / Fretless bass

Strings / Slow strings

23

Melody / Trumpet

Drums / Wire brush

Guitar / Nylon string

Bass / Fretless bass

Strings / Slow strings

24

Melody / Trumpet

Drums / Wire brush

Guitar / Nylon string

Bass / Fretless bass

Strings / Slow strings

25

Melody / Trumpet

Drums / Wire brush

Guitar / Nylon string

Bass / Fretless bass

Strings / Slow strings

26

Melody / Trumpet

Drums / Wire brush

Guitar / Nylon string

Bass / Fretless bass

Strings / Slow strings

27

Melody / Trumpet

Drums / Wire brush

Guitar / Nylon string

Bass / Fretless bass

Strings / Slow strings

28

Melody / Trumpet

Drums / Wire brush

Guitar / Nylon string

Bass / Fretless bass

Strings / Slow strings

29

Melody / Trumpet

Drums / Wire brush

Guitar / Nylon string

Bass / Fretless bass

Strings / Slow strings

30

Drums / Wire brush

Guitar / Nylon string

Bass / Fretless bass

Strings / Slow strings

31

Drums / Wire brush

Guitar / Nylon string

Solo / Jazz guitar

Bass / Fretless bass

Strings / Slow strings

32

Drums / Wire brush

Guitar / Nylon string

Solo / Jazz guitar

Bass / Fretless bass

Strings / Slow strings

33

Drums / Wire brush

Guitar / Nylon string

Solo / Jazz guitar

Bass / Fretless bass

Strings / Slow strings

34

Drums / Wire brush

Guitar / Nylon string

Solo / Jazz guitar

Bass / Fretless bass

Strings / Slow strings

35

Drums / Wire brush

Guitar / Nylon string

Solo / Jazz guitar

Bass / Fretless bass

Strings / Slow strings

36

Drums / Wire brush

Guitar / Nylon string

Solo / Jazz guitar

Bass / Fretless bass

Strings / Slow strings

37

Drums / Wire brush

Guitar / Nylon string

Solo / Jazz guitar

Bass / Fretless bass

Strings / Slow strings

38

Drums / Wire brush

Guitar / Nylon string

Solo / Jazz guitar

Bass / Fretless bass

Strings / Slow strings

39

Drums / Wire brush

Guitar / Nylon string

Bass / Fretless bass

Strings / Slow strings

Detailed description of the musical score for measures 39-40. The score is written for four instruments: Drums/Wire brush, Guitar/Nylon string, Bass/Fretless bass, and Strings/Slow strings. Measure 39 begins with a drum pattern of eighth notes using wire brushes. The guitar part consists of chords and single notes. The bass line features a steady eighth-note pattern. The strings play a slow, sustained pad. Measure 40 continues the drum and bass patterns, while the guitar part includes a solo section with eighth-note runs and a final chord. The strings continue with their slow pad.

40

Drums / Wire brush

Guitar / Nylon string

Solo / Jazz guitar

Bass / Fretless bass

Strings / Slow strings

Detailed description of the musical score for measures 40-42. The score is written for five instruments: Drums/Wire brush, Guitar/Nylon string, Solo/Jazz guitar, Bass/Fretless bass, and Strings/Slow strings. Measure 40 features a drum pattern with wire brushes, guitar chords, a solo jazz guitar part with eighth-note runs, a bass line with eighth notes, and string pads. Measure 41 continues the drum and bass patterns, while the guitar part includes a solo section with eighth-note runs and a final chord. The strings continue with their slow pad. Measure 42 concludes the section with similar drum and bass patterns, and the guitar part ends with a final chord.

41

Drums / Wire brush

Guitar / Nylon string

Solo / Jazz guitar

Bass / Fretless bass

Strings / Slow strings

42

Drums / Wire brush

Guitar / Nylon string

Solo / Jazz guitar

Bass / Fretless bass

Strings / Slow strings

43

Drums / Wire brush

Guitar / Nylon string

Solo / Jazz guitar

Bass / Fretless bass

Strings / Slow strings

44

Drums / Wire brush

Guitar / Nylon string

Solo / Jazz guitar

Bass / Fretless bass

Strings / Slow strings

45

Drums / Wire brush

Guitar / Nylon string

Solo / Jazz guitar

Bass / Fretless bass

Strings / Slow strings

46

Drums / Wire brush

Guitar / Nylon string

Solo / Jazz guitar

Bass / Fretless bass

Strings / Slow strings

47

Drums / Wire brush

Guitar / Nylon string

Solo / Jazz guitar

Bass / Fretless bass

Strings / Slow strings

48

Drums / Wire brush

Guitar / Nylon string

Solo / Jazz guitar

Bass / Fretless bass

Strings / Slow strings

49

Drums / Wire brush

Guitar / Nylon string

Solo / Jazz guitar

Bass / Fretless bass

Strings / Slow strings

50

Drums / Wire brush

Guitar / Nylon string

Solo / Jazz guitar

Bass / Fretless bass

Strings / Slow strings

51

Drums / Wire brush

Guitar / Nylon string

Solo / Jazz guitar

Bass / Fretless bass

Strings / Slow strings

52

Drums / Wire brush

Guitar / Nylon string

Solo / Jazz guitar

Bass / Fretless bass

Strings / Slow strings

53

Drums / Wire brush

Guitar / Nylon string

Solo / Jazz guitar

Bass / Fretless bass

Strings / Slow strings

54

Drums / Wire brush

Guitar / Nylon string

Bass / Fretless bass

Strings / Slow strings

55

Drums / Wire brush

Guitar / Nylon string

Solo / Jazz guitar

Bass / Fretless bass

Strings / Slow strings

56

Melody / Trumpet

Drums / Wire brush

Guitar / Nylon string

Bass / Fretless bass

Strings / Slow strings

57

Melody / Trumpet

Drums / Wire brush

Guitar / Nylon string

Bass / Fretless bass

58

Melody / Trumpet

Drums / Wire brush

Guitar / Nylon string

Bass / Fretless bass

59

Melody / Trumpet

Drums / Wire brush

Guitar / Nylon string

Bass / Fretless bass

60

Melody / Trumpet

Drums / Wire brush

Guitar / Nylon string

Bass / Fretless bass

61

Melody / Trumpet

Drums / Wire brush

Guitar / Nylon string

Bass / Fretless bass

62

Melody / Trumpet

Drums / Wire brush

Guitar / Nylon string

Bass / Fretless bass

63

Melody / Trumpet

Drums / Wire brush

Guitar / Nylon string

Bass / Fretless bass

64

Melody / Trumpet

Drums / Wire brush

Guitar / Nylon string

Bass / Fretless bass

65

Melody / Trumpet

Drums / Wire brush

Guitar / Nylon string

Bass / Fretless bass

Strings / Slow strings

66

Melody / Trumpet

Drums / Wire brush

Guitar / Nylon string

Bass / Fretless bass

Strings / Slow strings

67

Melody / Trumpet

Drums / Wire brush

Guitar / Nylon string

Bass / Fretless bass

Strings / Slow strings

68

Melody / Trumpet

Drums / Wire brush

Guitar / Nylon string

Bass / Fretless bass

Strings / Slow strings

69

Melody / Trumpet

Drums / Wire brush

Guitar / Nylon string

Bass / Fretless bass

Strings / Slow strings

70

Melody / Trumpet

Drums / Wire brush

Guitar / Nylon string

Bass / Fretless bass

Strings / Slow strings

71

Melody / Trumpet

Drums / Wire brush

Guitar / Nylon string

Bass / Fretless bass

Strings / Slow strings

2'28.1"  
72.1,00  
thanks for listening.....

72

Melody / Trumpet

Drums / Wire brush

Guitar / Nylon string

Bass / Fretless bass

Strings / Slow strings

73

Melody / Trumpet

Drums / Wire brush

Guitar / Nylon string

Bass / Fretless bass

Strings / Slow strings

74

Melody / Trumpet

Drums / Wire brush

Guitar / Nylon string

Bass / Fretless bass

Strings / Slow strings

75

Melody / Trumpet

Drums / Wire brush

Guitar / Nylon string

Bass / Fretless bass

Strings / Slow strings

76

Melody / Trumpet

Drums / Wire brush

Guitar / Nylon string

Bass / Fretless bass

Strings / Slow strings

77

Melody / Trumpet

Drums / Wire brush

Guitar / Nylon string

Bass / Fretless bass

Strings / Slow strings

78

Melody / Trumpet

Drums / Wire brush

Guitar / Nylon string

Bass / Fretless bass

Strings / Slow strings

79

Melody / Trumpet

Drums / Wire brush

Guitar / Nylon string

Bass / Fretless bass

Strings / Slow strings

80

Melody / Trumpet

Drums / Wire brush

Guitar / Nylon string

Bass / Fretless bass

Strings / Slow strings

81

Melody / Trumpet

Drums / Wire brush

Guitar / Nylon string

Bass / Fretless bass

Strings / Slow strings

82

Melody / Trumpet

Drums / Wire brush

Guitar / Nylon string

Bass / Fretless bass

Strings / Slow strings

83

Melody / Trumpet

Drums / Wire brush

Guitar / Nylon string

Bass / Fretless bass

Strings / Slow strings

84

Melody / Trumpet

Drums / Wire brush

Guitar / Nylon string

Bass / Fretless bass

Melody / Trumpet

Chuck Mangione - Feels So Good

♩ = 115,000031

6

10

15

20

24

27

26

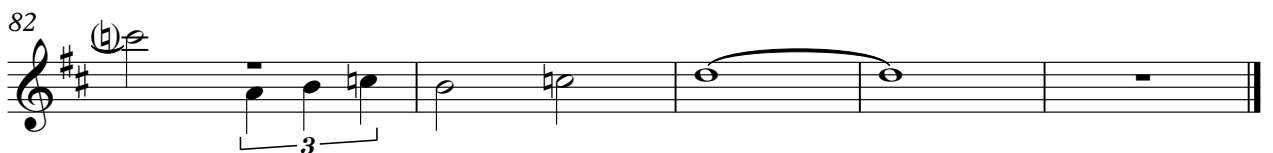
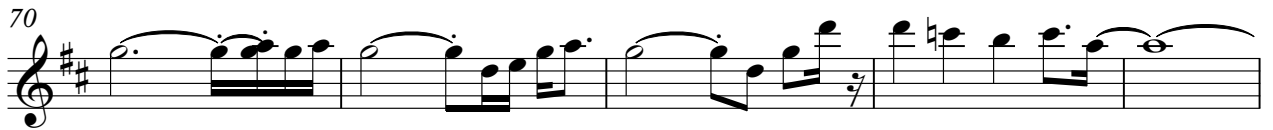
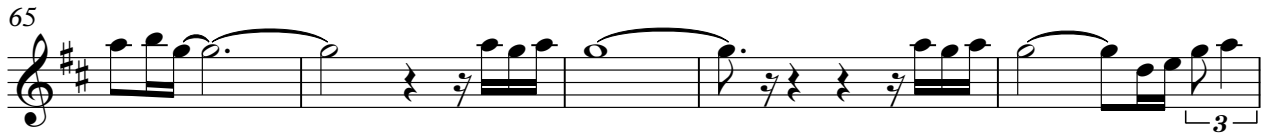

# Chuck Mangione - Feels So Good

Drums / Wire brush

♩ = 115,000031

2

5

7

9

11

13

15

17

19

21

V.S.

Drums / Wire brush

23

25

27

29

31

33

35

37

39

41

43

45

47

49

51

53

55

57

59

61

V.S.

63

65

67

69

71

73

75

77

79

81

Drums / Wire brush

83

85

# Chuck Mangione - Feels So Good

Guitar / Nylon string

♩ = 115,000031

2

6

10

13

16

18

20

24

27

30

V.S.

33

36

39

42

45

48

51

54

58

62

66

69

72

75

78

81

84

♩ = 115,000031

30

33

37

41

44

47

49

51

54

31

# Chuck Mangione - Feels So Good

Bass / Fretless bass

♩ = 115,000031

2

6

10

13

16

19

23

27

31

34

V.S.

38

41

44

48

51

55

59

63

67

70

73

77

81

84

# Chuck Mangione - Feels So Good

Strings / Slow strings

